Canada, Russia tie one on

● Story, picture on Page 12

Fans were big winners, says Harris after 3-3 series start

QUEBEC (CP) — Rival coaches Billy Harris of Canada and Boris Kulagin of the Soviet Union agreed Tuesday night that the fans were the major winners in the 3-3 tie that opened the eight-game international hockey series.

"Remember this is Sept. 17 — this is World Series time," said Harris. "It was outstanding hockey, particularly considering it is so early in the season."

Harris, who watched his team miss several opportunities to win the game in the closing moments, said he was pleased that his players showed better conditioning than he had counted on.

"I knew we were in good shape, but not if we could stand up to the pace of the Russians. We'll get stronger."

Kulagin, speaking through an interpreter, said neither team benefitted more than the other from the tie.

"This is a younger team than the Soviet team of two years ago, but I think it is stronger," said the former star of the national team.

"Certainly, this Canadian team is not weaker than the team of two years ago."

Kulagin said Alexander Yakushev, brilliant left-winger, suffered a leg injury. He did not play in the third period and it was not known whether he would play Thursday in Toronto in the second game of the series.

Harris said Team Canada apparently escaped injury. He will make some lineup changes before Thursday's game, he said, but did not elaborate.

"I think you can expect to see Gerry Cheevers in goal again in the second game."

Cheevers blocked 25 shots in a standout display.

Harris said the officiating by Josef Kompalla of West Germany was better than he had anticipated, although fans objected to many decisions.

Bobby Hull, Team Canada's best player, with two goals and an assist, did not express over-confidence.

"They're strong, impressive athletes. We knew they would be ready for us."

Gordie Howe stopped outside the dressing room to sign autographs and explain he was not surprised by the Russians. "We knew they were as good as they are. They're not softies."

—CP

Hull (16) mobbed by mates after scoring tying goal, his second

Home
383-4111
After 11 p.m.
383-4115
CLASSIFIED
386-2121

The Daily Colonist.

Vancouver Island's Leading Newspaper Since 1858

Sunny, high 73
★ ★ ★
Weather Details On Page 2

No. 92 – 116th Year | VICTORIA, BRITISH COLUMBIA, WEDNESDAY, SEPTEMBER 18, 1974 | 15 CENTS DAILY 20 CENTS SUNDAY

Welfare shortfall

$100 million an oversight

Premier Barrett, appearing on a television talk show on Channel 6 in Victoria Tuesday, admitted there was $100 million shortfall in the human resources department this year.

However, he said, "We just underestimated . . . it was a budgeting error."

Barrett gave no indication as to who was responsible for the $100 million shortage in the original total budget of $284 million.

Barrett said in drawing up the department's budget, administration costs were somehow overlooked, according to a radio report of the talk show.

Embassy terrorists fly off

BULLETIN

TOKYO (Reuter) — The French Boeing 707 carrying four Japanese Red Army extremists from The Hague embassy siege landed in Aden today, the Japanese National Broadcasting Corp. reported.

AP—UPI

THE HAGUE, Netherlands — Three armed Japanese Red Army terrorists ended their occupation of the French Embassy on Tuesday night and freed the ambassador and eight other men they had held since Friday. They and a comrade whose freedom they won left the Netherlands by air for the Middle East.

The Damascus airport control tower said the plane was last heard from over Luxor, south of Cairo, Egypt, heading south.

They said the plane might be going to Aden, on the southwestern tip of the Arabian Peninsula, or to Sudan.

No injuries were reported to any of the hostages.

Dutch Finance Minister Willem Duisenberg said on national television that the terrorists were given $300,000 ransom, but did not say who had paid the money. The French government rejected a demand for $1 million.

The terrorists were accompanied on an Air France Boeing 707 by a Red Army comrade, Yutaka Furuya, who was released from a French prison a few hours after they took over the embassy last Friday.

Officials at Schiphol Airport said it was uncertain whether authorities at Damascus, Syria, would let the aircraft land in the Middle Eastern country.

Dutch Premier Joop den Uyl said in a news conference the terrorists surrendered their hand grenades and automatic weapons but took two pistols with them "so they can commit suicide if necessary."

Den Uyl said the Japanese government played a key role in the negotiations.

Justice Minister Andreas van Agt called the three Japanese guerrillas "pros" but said they were worn down by negotiations. He said they

Continued on Page 2

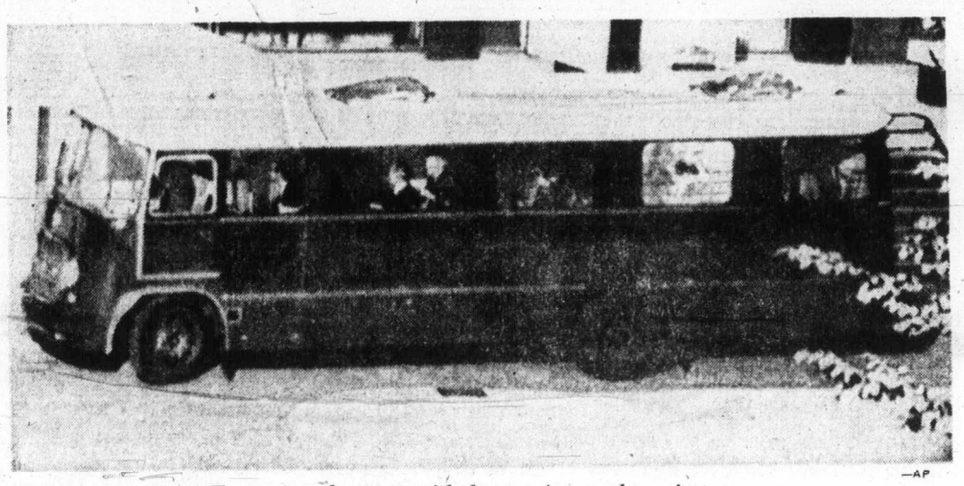

—AP

Terrorists, hostages ride bus to Amsterdam airport

ICBC books to open in spring – premier

Premier Barrett pledged Tuesday that the books of the Insurance Corporation of B.C. would be opened for full public inspection next spring.

The premier made the statement during a CHEK-TV phone-in program as a "public commitment" that the legislature's public accounts committee will be given complete access to the financial standing of ICBC.

"They can have a strong go at ICBC this spring," the premier said. But he added that his government would not respond to "wild opposition charges" of financial disaster.

Earlier this month Barrett predicted ICBC would lose around $18.5 million this year.

Tuesday he modified that statement in saying he hoped the final loss figure would be closer to Transport Minister Robert Strachan's forecast. A week before the premier's statement, Strachan had estimated ICBC would show a slight loss or break even.

"I hope my figure will be wrong," Barrett said. "But even if we keep it at about 10 per cent, we'll have done very well."

The premier avoided direct answers to questions from a caller seeking reasons for the departure of several key executives in recent months. "Some were hired who didn't fit in," Barrett said. "But we've done very well over the long haul."

Premier Barrett stood firm on the recently announced intention to again increase the price of natural gas to United States users.

"We raised the price a year ago to 61 cents a thousand cubic feet," Barrett said. "And I told the Americans at that time that they could expect further increases. We were selling to them for 35 cents while they were purchasing gas from Louisiana for $1.35. That didn't make sense.

"I have told them that if they can get Louisiana to cut back its price we'll consider holding ours in line. But $1.35 is our target although naturally we won't be going to that immediately. Our increase will still be lower than $1.35 they are paying for their own gas."

Asked about the threat to increase tanker traffic down Juan de Fuca Strait if natural gas priced increased, Barrett dismissed it as "not serving any useful purpose."

The premier said he would be meeting with Washington Governor Dan Evans Saturday and that gas prices would be discussed. "I think we can work it out," he said.

Health could use whole B.C. budget

VERNON (CP) — Health Minister Dennis Cocke says there isn't enough money in the whole provincial budget to provide the kind of health care he would like to see in B.C.

Cocke asked the Associated Boards of Health of B.C. meeting here Tuesday to help him set priorities for health care.

"We cannot finance a doubtful program at the expense of a viable program," he said.

Opposition Leader William Bennett's call for massive cutbacks in government spending is discarded because he doesn't understand the need to improve health care services, said Cocke.

Cocke also disagreed with the call of the B.C. Federation of Women for immediate implementation of Dr. Richard Foulkes' report on health care in the province. He said there is not enough money to create the kind of reorganization called for in the report. Some measures — amalgamating health insurance carriers and lowering the cost of ambulances — have been adopted.

Even Reds may reject them

Agence France-Presse

TOKYO — The Japanese Red Army terrorists flying from the Netherlands apparently are heading for North Korea as a last resort, officials of the Japanese National Police Agency (NPA) said today.

The Red Army knew its men were unwelcome in North Korea, NPA said. The fact that the terrorists were going to North Korea anyway indicated that they did not expect to be given sanctuary elsewhere.

North Korean President Kim Il Sung told visiting Japanese socialists some time ago that he did not want any Red Army men in his country.

North Korea refused to accept Japanese guerrillas who burned oil tanks at Singapore and hijacked a ferry boat last January. They finally were given refuge in South Yemen at the request of a Palestinian guerrilla group after other Arab countries declined to take them, the NPA said.

Call for boycott

TORONTO (UPI) — U.S. war resisters were planning Tuesday an international conference to lay down strategy for a continued fight for unconditional amnesty and a boycott of President Ford's "earned re-entry" proposal.

Amex-Canada, the largest of the draft evader groups in Canada, said that representatives of U.S. exile groups from Sweden, England and France would attend.

Jailed evaders freed 30 days

WASHINGTON (AP) — William Saxbe, United States attorney-general, ordered the temporary release Tuesday of all federal prisoners serving time for U.S. military draft evasion.

Meanwhile, a 22-year-old man who turned himself in to the U.S. attorney in San Francisco Tuesday became the first to seek amnesty under President Ford's clemency plan.

Telephone calls started trickling in Tuesday to the Pentagon and other military centres as military deserters, draft resisters, their relatives and their lawyers sought information about the plan announced by Ford Monday.

John Barry, 22, who surrendered in San Francisco, said he did it because "I don't want the government to have anything on me to throw me in jail and mess up my life."

A U.S. bureau of prisons spokesman in Washington said 95 prisoners were affected by Saxbe's release order. Most were released on 30-day furloughs.

The spokesman said some other men serving draft evasion terms were ineligible for furloughs because other charges are pending against them or they are serving concurrent sentences for convictions not related to draft violations.

Government officials urged draft dodgers and deserters living in Canada to call or write before reporting to a U.S. attorney or military authorities. The 4,500 evaders and deserters believed living in Canada have 15 days from the date to re-enter the country and report to authorities.

Persons who report to customs officials at the border will be checked off, but will not be followed.

U.S. launches sun fund

WASHINGTON (UPI) — The U.S. Senate approved a bill Tuesday to start the United States on a billion-dollar effort to get much of its energy from the sun.

The bill, sponsored by Senator Hubert Humphrey, would authorize $100 million next fiscal year to speed up federal solar research and development.

The measure is similar to one the house will take up Wednesday. It states a five-year goal for $1 billion in federal money to bring solar energy into use on a large scale.

Senator J. Bennett Johnston, who guided the senate bill to unanimous passage by voice vote, said the nation needs the sun's energy because it is faced with "relentless depletion of our non-renewable fossil fuel sources."

Turning the sun's energy into usable forms on earth is a "clean and renewable" way to run factories, heat homes and light cities, Johnston said.

Humphrey said the sun's energy has a big advantage in a day of world economic problems, oil embargoes, and international conflicts. "The sun knows no nationality."

Turkish premier sheds partner

ANKARA (UPI) — Premier Bulent Ecevit won his party's permission Tuesday to disband his coalition government and get rid of an unwanted partner, the ultraconservative National Salvation Party.

Inside

Senate studies report on Chile —Page 3

B.C. gas users won't go short —Page 8

Coho plentiful, and big to boot —King Fisherman, 11

Nixon bound for hospital —Names in News, 24

Police plug away in murder probe —Page 28

Background	5
Bridge	31
Classified	29 - 38
Comics	17
Crossword	32
Entertainment	25
Family	21 - 23
Finance	6, 7
King Fisherman	11
Marine Calendar	28
Names in the News	24
Provincial Court	8
Sport	12 - 13, 16
Television	30

Found 15 miles from Nanaimo

Plane used in ambulance hunt

It took an air patrol and an RCMP helicopter from Victoria to find an ambulance Tuesday evening that had earlier been stolen from Nanaimo Regional General Hospital.

Police said the ambulance, owned by Island Ambulance Service of Nanaimo, was taken from the hospital grounds at about 2 p.m. Tuesday.

Police spotted the vehicle a short time later, and chased it for more than an hour. Before losing sight of it, it was chased over a wide area north of the city in Northfield, Departure Bay and Wellington district.

For several hours during the afternoon, police were asking the public to report sightings of any ambulance in the Nanaimo area.

The police helicopter and a plane, chartered from Pacific Coastal Airline, were called in a short time later, and the missing ambulance was spotted from the air at Northwest Bay, about 15 miles north of the city.

After examining the vehicle, police said its undercarriage was damaged and there was a hole in the transmission case. It had to be towed to Nanaimo for repairs.

About an hour after the ambulance was found, police took a Nanaimo man into custody. He was found in a house on nearby Nanoose Bay flats. No charges have been laid.

Police said the man was a hospital patient due to be transferred to the Riverview Hospital in Coquitlam, but he broke away from attendants and escaped from the hospital.

Terrorists paid $300,000 ransom

From Page 1

were nevertheless careful to avoid a possible trap, using the hostages as a cover when they boarded the aircraft.

"Although they were pros, we wore them down in negotiations," he said. "That has to be the policy you use when dealing with such people.

"We negotiated to gain time. We negotiated by phone and we phoned at the longest possible intervals. We made demands which we knew were unacceptable." The minister said the six hostages the guerrillas took to Schiphol airport "were not in too bad shape."

But he said the three left behind at the French embassy in The Hague were not in such good condition because one was a diabetic. He said another has only one lung, and the third has a bad heart.

France closed all airports capable of handling the four-engined jet immediately after it left the Netherlands.

Transavia Holland BV, the Dutch supplemental airline that supplied volunteers to fly the 707, said it could stay airborne for at least 8½ hours.

"This would include all of the Middle East and a good part of Northern Africa," said Preston Moore, the company's sales and service manager in the United States.

The Transavia pilot, Capt. Henderikus Sierks, 42, met with the terrorists in the embassy Tuesday to work out details of the flight. He told reporters later his flight plan was to Pyongyang, the capital of North Korea.

A police bus, its windows broken out by the terrorists, sped the party 25 miles to Schiphol Airport behind an escort of four motorcycle policemen. They entered the airport through a cordon of Dutch armored cars and infantrymen.

The terrorists entered the plane with the hostages, who left one by one as the plane's crew entered. The ambassador, Count Jacques Senard, 54, was the last to leave, as Furuya was led aboard.

The terrorists specified a 707 for their getaway aircraft after taking their hostages and demanding freedom for Furuya.

Furuya is a Red Army member who had been held in France since July. After his arrest, he told French authorities he had been sent to France to carry out terrorist attacks against French targets.

The Red Army has been blamed for several terrorist assaults, the most notorious a May 1972 attack on Israel's Lod Airport in which 26 persons died, including two of the three Japanese terrorists.

China, Nigeria help cause

HONG KONG (UPI) — China and Nigeria have pledged "material and moral support" for all African independence movements. The pledge came in a joint communique issued Monday following a week-long visit to China by General Yakubu Gowon, the Nigerian head of state and armed forces commander-in-chief. The text of the communique was transmitted by the New China News Agency.

ANDY CAPP

Manifesto for election

U.K. Grits seek radical reform

LONDON (Reuter) — The minority Liberal party Tuesday advocated a radical program of social reform as a forerunner to the battle against inflation.

In its manifesto for the forth-coming general election, the Liberals said there can be no compulsory controls on prices and incomes until there has been a fundamental redistribution of wealth and resources.

The Liberals, who have 15 members in the 635-seat House of Commons, became the last of Britain's three major parties to publish position papers for elections expected to be called for Oct. 10.

"We are living beyond our means and this unpalatable truth must be communicated to the people, whatever the politicial consequences," the manifesto said.

"The next government must be honest with the public and admit that in the present circumstances a statutory prices and incomes policy is absolutely necessary as an essential weapon against inflation."

Prime Minister Wilson effectively kicked off the campaign Monday night with the publication of the Labor party manifesto.

In its manifesto, Labor ruled out a coalition with another party. Saying that "Britain faces its most dangerous crisis since the war," it said te country would not be helped "by a shuffling, compromising administration."

On common market membership, Labor pledge that "within 12 months of this election we will give the British people the final say, which will be binding on the government, through the ballot box, on whether we accept the terms and stay in, or reject the terms and come out."

The Labor manifesto proposed major extensions in state control of industry and said inflation would be tackled with Labor's "social contract" with trade unions for voluntary, rather than mandatory, wage restraints.

P.S. JUST ARRIVED!
NEW FALL SUITS
From London England
PURE WOOL
Absolutely Beautiful!
PICADILLY SHOPPE
1017 GOV'T STREET

She sails from Victoria's front door right into Seattle's.

Take the downtown to downtown route.
You can beat the long drives and traffic with us. You can also forget about the uncertainty of getting your car on the ferry. Because you can reserve both car space and a state room on the Princess Marguerite. And along with all these extras, you'll have a beautifully scenic trip.
Leave Downtown Victoria 6:00 p.m. Arrive Downtown Seattle 10:00 p.m.
Leave Downtown Seattle 8:45 a.m. Arrive Downtown Victoria 12:45 p.m.
For reservations and information - 385-7771
CP Rail

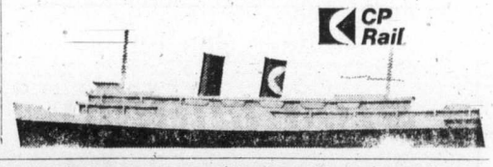

gorde hunter

THE story gained little prominence locally. It said the provincial government would be paying the City of Victoria $345,568 in lieu of taxes on government buildings within city limits.

At first glance it would appear Big Daddy government had finally moved to a point of paying its fair share, moved to a point of equal footing with any other private business. Not so, not by a long shot. In fact, the provincial government is telling Victoria to take a token payment, like it or lump it.

Let me spell it out.

PRESENT holdings of the provincial government in the City of Victoria have a taxable assessment of $20,811,362. At the 15 mill rate which the government had been paying, they were getting off with a tax bill of $312,170.

Now if the provincial government paid a fair share — the same rate paid by every other business venture insofar as property is concerned — they would be paying 40 mills or $842,860.

Carry it a little further. If they paid what all the other property owners pay — 40.5 mills plus the school mill rate for a total of 76.36 mills, their payment would be $1,589,155.

THEREFORE the provincial government is underpaying the city of Victoria to the tune of $1,243,587 — nearly one and one-quarter million dollars and if you think this wouldn't help Victoria's financial picture, think again.

There's more. Anticipated new development by the provincial government in Victoria sometime during the next five years, will see an additional $18 million of taxable assessed property and improvements.

On this figure, the projection would work out to Victoria losing another million bucks per year in tax revenue.

VICTORIA is hard pressed in that the provincial government forms a major tax base and if that tax base is paying only a portion of its rightful share, Victoria is in trouble.

I think too that it should be noted that the total exempt property in Victoria comes to a pretty staggering $93,689,000. This includes total tax exemptions on church properties with an assessed value of $4,889,000.

The business community of Victoria must carry the whole burden of the, to be blunt, free-loaders, be they government, church or whatever.

IN GAINING these figures from Mayor Peter Pollen, I also received a small rebuttal to a recent column that suggested premiers, MPs, MLAs, etc., were not being overly paid when their salaries were compared with those paid by business to middle or top executives.

Pollen accuses me of hyperbole and exaggeration through the process of comparing apples with bananas inasmuch as few salesmen or business executives, have the same high pension benefits enjoyed by elected representatives outside the municipal field.

MAYOR POLLEN also emphasized the fact that one-third of the elected representative's salary is tax free. In the case of the premier's salary of $52,000 per year, it would work out that he, in actuality, is drawing down close to $70,000 per year.

"At the same time," Pollen continued, "the premier will enjoy an incredibly valuable pension plan for life upon his subsequent retirement or defeat. My understanding is that his pension will be based upon his last years of remuneration."

POLLEN undoubtedly has a point. Pension inducements for those following the political trail are certainly handsome and a man or woman has to spend relatively little time in such elected service before becoming eligible for the monthly return for life.

None of us should be surprised, however. Once the elected representatives are safely ensconsed up there on the parliament hills of the land, they can, with alacrity and nimbleness of foot, almost write their own tickets. Who is to say, nay? And not many of them do say, nay, when it comes time to vote on any bill either increasing their salaries or their pensions.

One of gunmen 'very aggressive and dented bin'

THE HAGUE (AP) — The experiences of two unidentified Dutch hostages freed by Japanese Red Army terrorists Tuesday came to light through an Amsterdam taxi driver who took them back to the French embassy in The Hague following their release at Schiphol airport, 25 miles away

"The three Japanese stayed behind a desk, and the hostages had to sit in a row against the wall," cab driver Harry Ochse said the two told him. "Every time they made a move, one of the Japanese gunmen would jump up from behind the desk to see what was happening."

At first, the hostages said, they were not allowed to smoke, but later they were given permission. They were forced to stay in the room throughout the siege and had to take care of all physical needs there, Ochse said the hostages related.

According to the hostages, "One of the Japanese was very aggressive. Once, he got angry for some reason and slammed a metal waste basket down and made a big dent in it. He seemed to know karate."

Ochse said the hostages "didn't say much. They seemed tired and shocked. They said they hadn't slept the whole time."

Chew!
Long-holding FASTEETH® Powder.
It helps take the worry out of wearing dentures.

Your good health

By G. C. THOSTESON, M.D.

Dear Dr. Thosteson: I have read about cancer, lumps, etc., but I had a different problem. My breast had bleeding at the nipple. I had surgery and the test showed cancer, so my doctor had to remove my right breast.

That was two years ago. I will go for another six-month examination soon, but I would like to know why he told me I had cancer and when I ask him if I would need treatments to help control it he said no.

He tells me just as little as he can, but I ask to be told the truth. I've lived from day to day expecting something to happen. I know cancer can't be cured but why do they wait until you are dying before they give you all those treatments? I want to know. Should I go to a cancer doctor? — J.S.

Bleeding (or other discharge) from a nipple may be an indication of cancer, or may not. The test showed that yours was, and in due time there would have been a lump, as the cancer grew.

I do think you should have been told more. However, because of psychological differences in people, a doctor doesn't always know when a patient wants more information or prefers not to talk or hear about cancer.

The Weather

Wednesday, Sept. 18

Sunny and warm, winds light, Tuesday's precipitation, nil. Sunshine, 10 hours and six minutes. Recorded high and low at Victoria, 72 and 48. Today's forecast high and low, 73 and 47. Today's sunrise 6:53, sunset 7:21, moonrise 10:24 a.m., moonset 8:16 p.m. Thursday outlook: Remaining sunny.

East coast of Vancouver Island — Sunny and warm; winds light. Tuesday's precipitation, nil. Recorded high and low, 75 and 48. Thursday outlook: Remaining sunny.

West Coast of Vancouver Island — Extensive low clouds and fog, becoming sunny around noon; winds light. Forecast high and low at Tofino, 68 and 45. Thursday outlook: Mostly cloudy and a little colder.

North Coast — Extensive low cloud and fog at first, turning sunny around noon. Highs near 65 along the coast and in the 70s elsewhere. Thursday: Mostly cloudy and a little cooler.

Extended outlook, Friday through Sunday — Continued warm but with cooling trend and chance few showers North Coast Sunday. Highs mostly 70s. Lows 45 to 55.

READINGS

	Max.	Min.	Precip.
St. Johns	59	49	.14
Halifax	60	45	—
Fredericton	65	32	—
Charlottetown	62	33	—
Montreal	70	40	.14
Ottawa	67	48	.02
Toronto	76	41	—
North Bay	54	41	—
Thunder Bay	58	44	.44
Kenora	58	41	—
Churchill	36	33	—
The Pas	64	33	—
Winnipeg	61	42	—
Brandon	65	44	—
Regina	79	44	—
Saskatoon	79	45	—
Prince Albert	69	51	—
North Battleford	75	46	—
Swift Current	82	48	—
Medicine Hat	83	40	—
Lethbridge	80	48	—
Calgary	70	44	—
Edmonton	67	41	—
Cranbrook	76	39	—
Castlegar	79	43	—
Penticton	79	42	—
Vernon	79	50	—
Salmon Arm	79	47	—
Revelstoke	70	44	—
Princeton	82	38	—
Vancouver	70	50	—
Prince Rupert	57	52	1.02
Comox	75	54	—
Prince George	69	46	—
Kamloops	83	47	—
Dawson City	55	34	—
Whitehorse	62	42	—
Fort St. John	65	49	—
Yellowknife	49	43	.75
Inuvik	46	34	.06
Seattle	78	50	—
Spokane	84	43	—
Portland	84	49	—
San Francisco	70	53	—
Los Angeles	72	60	—
Phoenix	100	73	—
Las Vegas	93	66	—
Chicago	85	57	—
Miami	89	79	—

TIDES AT VICTORIA HARBOR
(Tides listed are Pacific Standard Time)

	Time	Ht. Ft.	Time	Ht. Ft.	Time	Ht. Ft.	Time	Ht. Ft.
18	04.30	7.3	10.00	5.3	16.00	8.7	22.45	2.4
19	05.30	7.2	10.40	6.1	16.30	8.7	23.35	2.3
20	09.05	7.2	11.20	6.9	17.00	8.6		

TIDES AT FULFORD HARBOR
(Tides listed are Pacific Standard Time)

	Time	Ht. Ft.	Time	Ht. Ft.	Time	Ht. Ft.	Time	Ht. Ft.
18	06.40	10.2	11.55	6.3	17.50	10.6		
19	00.30	2.9	07.40	10.1	12.45	7.2	18.20	10.5
20	01.15	2.7	08.55	10.1	13.40	8.0	18.50	10.3

Winter Schedule 1974
MV "QUEEN OF PRINCE RUPERT"
Kelsey Bay - Prince Rupert

More than ever before, British Columbians are discovering the delights of travelling our province during autumn months. With warm days, cool evenings, uncrowded highways and ample accommodations and attractions available, we are seeing our province at its very best. Fall colours touch our landscapes. Waterways and forests produce their bounty of fish and game at this time. Bring your camera, fishing tackle and binoculars; then board our big white ship for the overnight (20 hr.) cruise along 330 miles of the "Inside Passage" for your own special adventure.

Winter savings in effect from September 24. You save 25% on passenger fares, vehicle and staterooms!

Northbound
Lv Kelsey Bay, Vancouver Island at 1:30 pm on Tuesdays and Thursdays from September 24. (Arrive Prince Rupert about 9:30 am on Wednesdays and Fridays.)

Southbound
Lv Prince Rupert at 12:30 pm on Wednesdays and Saturdays from September 25. (Arrive Kelsey Bay about 9:30 am on Thursdays and Sundays.)

Bus Service
Contact your nearest bus depot for information regarding service to your destination.

British Columbia Ferries
Tsawwassen Terminal, Delta, B.C.
Reservations recommended for vehicle and stateroom accommodation.
Phone: Vancouver 524-4414, Victoria 382-5353, Prince Rupert 624-9627.
Information:
Please phone your nearest terminal.

WELLBURNS
PANDORA AT COOK

Rhodes Frozen BREAD DOUGH Pkg. of 5 Loaves 95¢
Utility Grade ROASTING CHICKEN lb. 75¢

Prices Effective 'til Saturday, Sept. 21

McVITIES ENGLISH BISCUITS 7 and 8-oz. Pkgs. 3 for 89¢	YORK STRAWBERRY JAM 24-oz. 1.09	ALLEN'S ORANGE CRYSTALS Pkg. of 4 x 3¼-oz. 69¢
SHOULDER LAMB CHOPS lb. 99¢	GROUND BEEF lb. 89¢	YORK FANCY GRADE SPINACH 4 14-oz. Tins 1.00

LOCAL CARROTS 5 lbs. 59¢
LOCAL CORN on the COB 10 for 89¢
B.C. PEARS 2 lbs. 49¢
Beefsteak TOMATOES lb. 39¢
SUNKIST ORANGES Large Size 10 for 89¢

REALEMON LEMON JUICE 25-oz. 59¢	NABOB 10-OZ. JAR INSTANT COFFEE 1.59	NABOB GREEN LABEL TEA BAGS 100's 79¢
YORK PICKLES Sweet Mustard, Bread and Butter 15-oz. Jar 49¢	NESTEA ICED TEA MIX 13-oz. Jar 69¢	Miss Mew CAT FOOD 5 Tins 1.00

Open Thursday and Friday 'til 9:00. We Reserve the Right to Limit Quantities.

WELLBURNS
PANDORA AT COOK

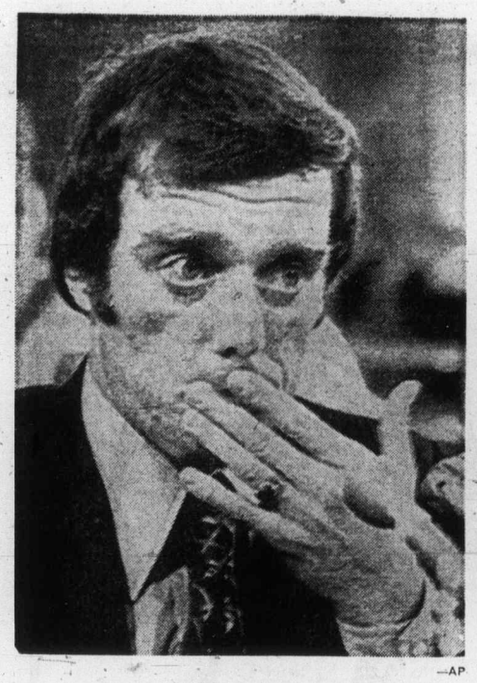

—AP

Richardson

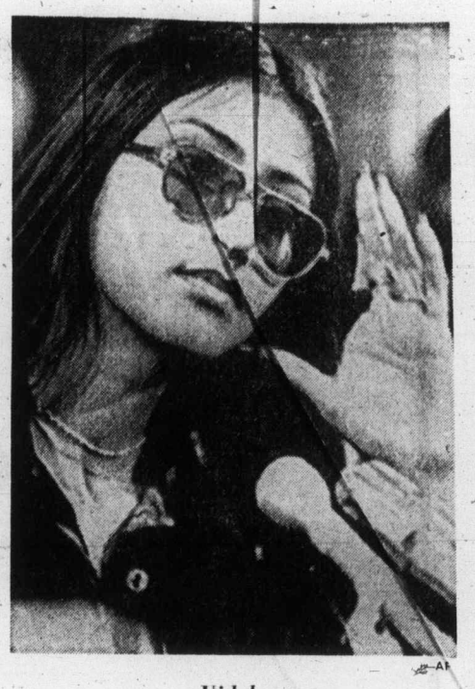

—AP

Vidal

During Senate hearing

Vesco friend takes fifth

WASHINGTON (UPI) — A close associate of fugitive financier Robert Vesco invoked the Fifth Amendment nine times Monday at a Senate hearing into alleged smuggling of sophisticated automatic weapons from the United States to Costa Rica.

Thomas Richardson of Los Angeles, a securities executive and friend of Vesco, took the acton when asked by Senator Henry Jackson, Washington Democrat, about purchasing and shipping weapons from California and Fort Lauderdale, Fla., to Vesco.

Also refusing to answer questions by Jackson was Luzette Vidal of Los Angeles, an attractive, dark-skinned woman with long brunette hair, who invoked the Fifth Amendment six times. A co-pilot later said Miss Vidal had been on Richardson's plane from Costa Rica to the U.S. She was not identified further.

As one of the Senate investigating committee's staffers assembled an ar7 .22 caliber rifle — one of those Richardson allegedly purchased — Jackson commented: "That last one was one that James Bond might use."

Jackson openly questioned what use Vesco might have for such arms.

"To be concerned about one's personal safety is one thing. To amass weapons suitable for outfitting an armed camp is altogether a much more serious and threatening matter," Jackson said.

Vesco has remained outside the United States since his indictment by a federal grand jury in New York in connection with an illegal $250,000 cash contribution to former president Nixon for his 1972 re-election campaign. He is also under investigation by the Securities and Exchange Commission for alleged stock manipulation, and by a grand jury in Los Angeles for smuggling.

Margaret a secret

MONTREAL (UPI) — A veil of secrecy was thrown Tuesday over the hospital stay of Prime Minister Trudeau's wife, Margaret.

A spokesman for Royal Victoria Hospital said, "We are not allowed to give you information" regarding Mrs. Trudeau, and added that a press officer from the prime minister's office was on his way from Ottawa to handle queries. But the prime minister's office said it had no knowledge of such a move.

Are you limiting yourself?

Come to this Christian Science Lecture

THE SPIRITUAL BASIS OF HEALTH.

Charles W. Ferris, C.S.B., of Minneapolis, Member of the Christian Science Board of Lectureship.

McPherson Playhouse
Sunday, Sept. 22,
3:00 P.M.

ALL ARE WELCOME

Senate studies report on CIA

Chile denial under fire

WASHINGTON — The Senate foreign relations committee ordered further study Tuesday of a staff report alleging perjury by government officials in testimony denying United States intervention in internal politics in Chile.

The staff report accused State Secretary Henry Kissinger of deceiving the committee at his confirmation hearing in September, 1973, as to the extent and purpose of U.S. Central Intelligence Agency activity in Chile.

It recommended perjury proceedings against former CIA director Richard Helms and former assistant state secretary Charles Meyer, and contempt proceedings against Edward Korry, former ambassador to Chile.

The report was prepared by Jerome Levinson, counsel of the foreign relations subcommittee on multinational corporations.

Committee chairman J. W. Fulbright, Arkansas Democrat, called the Levinson report "a working paper" which was intended to be confidential and said it does not reflect the conclusions of any member of the committee.

Fulbrigh said committee members were outraged that the Levinson report had been leaked to reporters before most of them had seen it.

The report was based on alleged discrepances in the sworn testimony of state department officials last year and that of CIA Director William Colby before a House of Representatives foreign affairs sub-committee on intelligence last April 22.

Colby was reported to have testified that the Nixon administration, through a committee of the National Security Council headed by Kissinger, authorized more than $8 million for covert activity by the CIA in Chile between 1970 and 1973 in an effort to make it impossible for president Salvador Allende to govern.

In Santiago, a Chilean military junta spokesman said the armed forces now ruling Chile were not implicated in any covert activities by the CIA against the Marxist government of the ousted Allende.

Junta press officer Federico Willoughby said, "If those reports are true, they will have no relations with the authorities of the present government."

He added that "if certain clandestine activities denounced recently are effective, they would be connected with political organizations, news media and individuals which have no relation with the actual government.'

The press officer said the Chilean government had received President Ford's statement that the United States respected other nation's rights to determine their own destiny with "satisfaction."

Allende died during the coup by the Chilean armed forces on Sept. 11, 1973.

Radios may fail during sun flares later this week

BOULDER, Colo. (UPI) — A space scientist said Tuesday that he expected later this week a series of solar flares to blossom from the face of the sun that could interrupt radio transmissions on earth.

A flare forecaster at the National Oceanic and Atmospheric Administration Laboratory in Boulder said the new flares would be connected with two that hurled magnetic storms at earth last week and caused widespread radio signal interruptions.

Howard Sargent said he expected "moderate flare activity for the next several days." Sargent said the flare-area of the sun "will face earth until Saturday."

Sargent also said there was evidence the two flares last Wednesday and Friday that burst on opposite sides of the sun's equator were linked by an atmospheric region called a "flux tube" — a kind of passage way between the flare sites.

"They seem to be related to one another in terms of energetics," Sargent said. "A flare in one area is followed a few hours later by a similar 'sympathetic' flare in the other. If they are sharing energy and material . . . they still have a potential to produce major flares."

He said the "flux tube" was visible only through X-ray telescopes and that Skylab astronauts had reported seeing such corridors during their flights.

GM rotary by spring

DETROIT (UPI) — Chevrolet will introduce a rotary engine in a sporty Monza 2 Plus 2, probably in late spring, GM vice president James McDonald said Tuesday.

McDonald, also general manager of the Chevrolet division, said durability and fuel economy problems that held up introduction of the new engine have been solved. He would not say what mileage figures might be obtained from the new engine.

Magnavox Videomatic® Color Consoles are extra tested for extra reliability

The color TV with an "electronic eye" that automatically adjusts the picture to the changing room light . . . must pass 24 straight hours of reliability testing — and if it doesn't pass, it doesn't leave the Magnavox factory. Only Magnavox, of the five leading makers of solid-state color TV does this extra testing for extra reliability. Look for the OK seal. It's your guide to the most reliable color TV in the history of Magnavox. Possibly in the entire color TV industry.

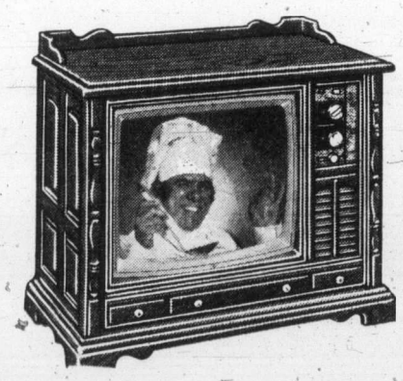

Model 4754 — Early American styling with a 26" diagonal screen, is also available in four other styles. Your choice 899.95

What a difference watching a Magnavox.

. . . WHILE THEY LAST
All prior models, discontinued models, and floor samples slightly marked CLEARING AT REDUCED PRICES!

THE TRADERS

OPEN NIGHTLY 'TIL 9 P.M.

715 FINLAYSON ST. Ph. 388-6264

Radio Shack®

Now Over 200 Stores Coast to Coast in Canada to Serve You!

SOUND OFF for FALL!

33-1002

SAVE $5.00
Custom "Pro" Headphones
Reg. 29.95 NOW 24.95
Sensational value in a custom headset! Features exclusive "Bassport" design for full 20-20,000 Hz response. Gives added highs and lows. 10' coiled cord. 4-16 ohms.

33-1012

SAVE $3.00
Nova-10 Headset On a Budget
Reg. 12.95 NOW 9.95
Our lowest price phones pamper your ears with full-range stereo. Has vinyl headband. 50-15,000 Hz. With 10' coiled cord. 4-16 ohms.

40-2002

SAVE $40.00
Optimus-5 Speaker Systems
Reg. 129.95 NOW 89.95 each
Combines a massive 12" acoustic-suspension woofer with brass voice coil and three high-compliance tweeters. Full 20-20,000 Hz response at 8 ohms impedance. Lifetime Guarantee!

PRICES IN EFFECT UNTIL SEPT. 28th 1974

SAVE $10.00
33-1003
Reg. 59.95 NOW 49.95
Pro-1 — Our Finest Stereo Headphone
Features: sound-improving liquid filled earcushions, dual digital "carbon" volume controls, durable Mylar-diaphragm speakers, 10-24,000 Hz frequency response, really lightweight. It's easily adjustable for "perfect-comfort" fit!

1¢ SALE
Buy One Three-Pack And Get Another For Only 1 Cent
NOW 2 FOR 2.99 C-30
Three-pack Concertape cassette, a value leader. Great for voice and general purpose recording.

Cat. No.	Type	Playing Time Each Side	Regular Price	NOW 2 for
44-606	C-30	15 minutes	2.98 Each	2.99
44-607	C-60	30 minutes	3.50 Each	3.51
44-613	C-90	45 minutes	4.98 Each	4.99
44-614	C-120	60 minutes	5.98 Each	5.99

COUPON
$2 OFF
Bring this coupon to your nearest Radio Shack store and get $2. — off on any purchase of $4. — and over, except "1¢ sale cassette tapes". Not redeemable for cash.
VALID ONLY UNTIL SEPT. 28th, 1974
Name .....
Address .....
City .....
Prov. ..... Code .....
CT

Radio Shack
A DIVISION OF TANDY LEATHER CO. OF CANADA LIMITED
UNE DIVISION DE TANDY LEATHER CO. DU CANADA LIMITEE

NOW 4 STORES TO SERVE YOU

CHARGEX

609 YATES
Between Broad and Government
• HOURS •
Daily 9:30 to 5:30, Fri. 'til 9 p.m.
384-6411

3986 Shelbourne
University Heights Shopping Centre
• HOURS •
Mon. to Fri. 10:00 a.m. to 9:30 p.m.
Sat. 9:00 a.m. to 8:00 p.m.
477-9119

3185 Douglas
Mayfair Shopping Centre
• HOURS •
Daily 9:30 to 5:30
Thurs. and Fri. nights 'til 9
382-6221

IN DUNCAN
No. 15 Duncan Mall
250 Trunk Rd.
Phone 748-2712
• HOURS •
Daily 9:30 to 5:30
Thurs. and Fri. nights 'til 9

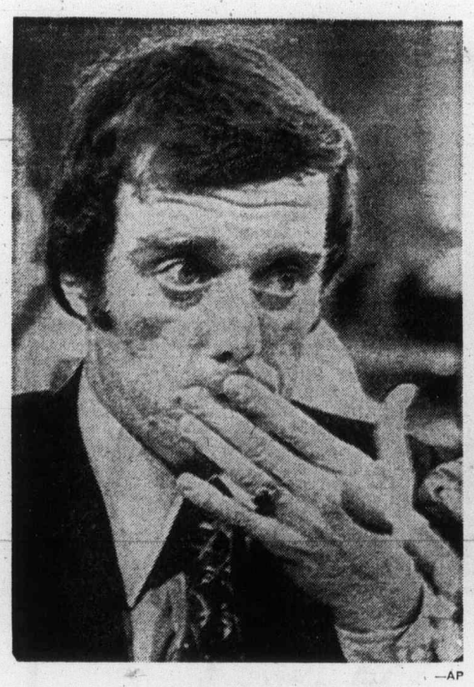

—AP

Richardson

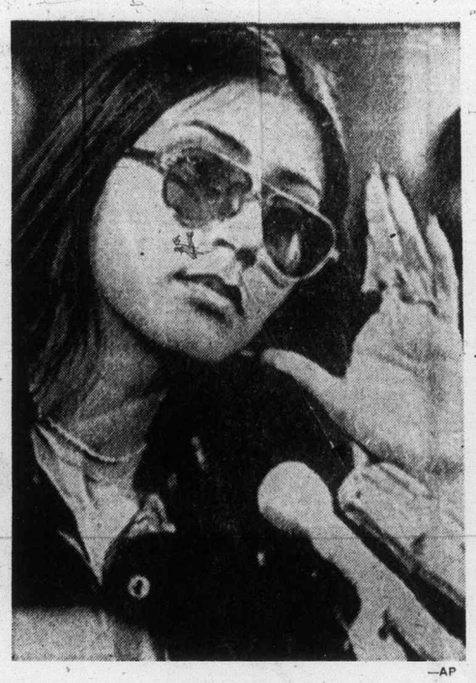

—AP

Vidal

During Senate hearing

Vesco friend takes fifth

WASHINGTON (UPI) — A close associate of fugitive financier Robert Vesco invoked the Fifth Amendment nine times Monday at a Senate hearing into alleged smuggling of sophisticated automatic weapons from the United States to Costa Rica.

Thomas Richardson of Los Angeles, a securities executive and friend of Vesco, took the acton when asked by Senator Henry Jackson, Washington Democrat, about purchasing and shipping weapons from California and Fort Lauderdale, Fla., to Vesco.

Also refusing to answer questions by Jackson was Luzette Vidal of Los Angeles, an attractive, dark-skinned woman with long brunette hair, who invoked the Fifth Amendment six times. A co-pilot later said Miss Vidal had been on Richardson's plane from Costa Rica to the U.S. She was not identified further.

As one of the Senate investigating committee's staffers assembled an ar7 .22 caliber rifle — one of those Richardson allegedly purchased — Jackson commented: "That last one was one that James Bond might use."

Jackson openly questioned what use Vesco might have for such arms.

"To be concerned about one's personal safety is one thing. To amass weapons suitable for outfitting an armed camp is altogether a much more serious and threatening matter," Jackson said.

Vesco has remained outside the United States since his indictment by a federal grand jury in New York in connection with an illegal $250,000 cash contribution to former president Nixon for his 1972 re-election campaign. He is also under investigation by the Securities and Exchange Commission for alleged stock manipulation, and by a grand jury in Los Angeles for smuggling.

Margaret a secret

MONTREAL (UPI) — A veil of secrecy was thrown Tuesday over the hospital stay of Prime Minister Trudeau's wife, Margaret.

A spokesman for Royal Victoria Hospital said, "We are not allowed to give you information" regarding Mrs. Trudeau, and added that a press officer from the prime minister's office was on his way from Ottawa to handle queries. But the prime minister's office said it had no knowledge of such a move.

Are you limiting yourself?

Come to this Christian Science Lecture

THE SPIRITUAL BASIS OF HEALTH.

Charles W. Ferris, C.S.B., of Minneapolis, Member of the Christian Science Board of Lectureship.

McPherson Playhouse
Sunday, Sept. 22,
3:00 P.M.

ALL ARE WELCOME

Senate studies report on CIA

Chile denial under fire

WASHINGTON — The Senate foreign relations committee ordered further study Tuesday of a staff report alleging perjury by government officials in testimony denying United States intervention in internal politics in Chile.

The staff report accused State Secretary Henry Kissinger of deceiving the committee at his confirmation hearing in September, 1973, as to the extent and purpose of U.S. Central Intelligence Agency activity in Chile.

It recommended perjury proceedings against former CIA director Richard Helms and former assistant state secretary Charles Meyer, and contempt proceedings against Edward Korry, former ambassador to Chile.

The report was prepared by Jerome Levinson, counsel of the foreign relations subcommittee on multinational corporations.

Committee chairman J. W. Fulbright, Arkansas Democrat, called the Levinson report "a working paper" which was intended to be confidential and said it does not reflect the conclusions of any member of the committee.

Fulbright said committee members were outraged that the Levinson report had been leaked to reporters before most of them had seen it.

The report was based on alleged discrepancies in the sworn testimony of state department officials last year and that of CIA Director William Colby before a House of Representatives foreign affairs sub-committee on intelligence last April 22.

Colby was reported to have testified that the Nixon administration, through a committee of the National Security Council headed by Kissinger, authorized more than $8 million for covert activity by the CIA in Chile between 1970 and 1973 in an effort to make it impossible for president Salvador Allende to govern.

In Santiago, a Chilean military junta spokesman said the armed forces now ruling Chile were not implicated in any covert activities by the CIA against the Marxist government of the ousted Allende.

Junta press officer Federico Willoughby said, "If those reports are true, they will have no relations with the authorities of the present government."

He added that "if certain clandestine activities denounced recently are effective, they would be connected with political organizations, news media and individuals which have no relation with the actual government.'

The press officer said the Chilean government had received President Ford's statement that the United States respected other nation's rights to determine their own destiny with "satisfaction."

Allende died during the coup by the Chilean armed forces on Sept. 11, 1973.

Radios may fail during sun flares later this week

BOULDER, Colo. (UPI) — A space scientist said Tuesday that he expected later this week a series of solar flares to blossom from the face of the sun that could interrupt radio transmissions on earth.

A flare forecaster at the National Oceanic and Atmospheric Administration Laboratory in Boulder said the new flares would be connected with two that hurled magnetic storms at earth last week and caused widespread radio signal interruptions.

Howard Sargent said he expected "moderate flare activity for the next several days." Sargent said the flare-area of the sun "will face earth until Saturday."

Sargent also said there was evidence the two flares last Wednesday and Friday that burst on opposite sides of the sun's equator were linked by an atmospheric region called a "flux tube" — a kind of passage way between the flare sites.

"They seem to be related to one another in terms of energetics," Sargent said. "A flare in one area is followed a few hours later by a similar 'sympathetic' flare in the other. If they are sharing energy and material . . . they still have a potential to produce major flares."

He said the "flux tube" was visible only through X-ray telescopes and that Skylab astronauts had reported seeing such corridors during their flights.

GM rotary by spring

DETROIT (UPI) — Chevrolet will introduce a rotary engine in a sporty Monza 2 Plus 2, probably in late spring, GM vice president James McDonald said Tuesday.

McDonald, also general manager of the Chevrolet division, said durability and fuel economy problems that held up introduction of the new engine have been solved. He would not say what mileage figures might be obtained from the new engine.

Magnavox Videomatic® Color Consoles are extra tested for extra reliability

The color TV with an "electronic eye" that automatically adjusts the picture to the changing room light . . . must pass 24 straight hours of reliability testing — and if it doesn't pass, it doesn't leave the Magnavox factory. Only Magnavox, of the five leading makers of solid-state color TV does this extra testing for extra reliability. Look for the OK seal. It's your guide to the most reliable color TV in the history of Magnavox. Possibly in the entire color TV industry.

Model 4754 — Early American styling with a 26" diagonal screen, is also available in four other styles. Your choice 899.95

What a difference watching a Magnavox.

. . . WHILE THEY LAST
All prior models, discontinued models, and floor samples slightly marked CLEARING AT REDUCED PRICES!

THE TRADERS

OPEN NIGHTLY 'TIL 9 P.M.

715 FINLAYSON ST. Ph. 388-6264

Radio Shack®

Now Over 200 Stores Coast to Coast in Canada to Serve You!

SOUND OFF for FALL!

33-1002

SAVE $5.00
Custom "Pro" Headphones
Reg. 29.95 NOW 24.95
Sensational value in a custom headset! Features exclusive "Bassport" design for full 20-20,000 Hz response. Gives added highs and lows. 10' coiled cord. 4-16 ohms.

33-1012

SAVE $3.00
Nova-10 Headset On a Budget
Reg. 12.95 NOW 9.95
Our lowest price phones pamper your ears with full-range stereo. Has vinyl headband, 50-15,000 Hz. With 10' coiled cord. 4-16 ohms.

40-2002

SAVE $40.00
Optimus-5 Speaker Systems
Reg. 129.95 NOW 89.95 each
Combines a massive 12" acoustic-suspension woofer with brass voice coil and three high-compliance tweeters. Full 20-20,000 Hz response at 8 ohms impedance. Lifetime Guarantee!

PRICES IN EFFECT UNTIL SEPT. 28th 1974

SAVE $10.00
33-1003
Reg. 59.95 NOW 49.95
Pro-1 — Our Finest Stereo Headphone
Features: sound-improving liquid filled earcushions, dual digital "carbon" volume controls, durable Mylar-diaphragm speakers, 10-24,000 Hz frequency response, really lightweight. It's easily adjustable for "perfect-comfort" fit!

1¢ SALE
Buy One Three-Pack And Get Another For Only 1 Cent
NOW 2 FOR 2.99 C-30
Three-pack Concertape cassette, a value leader. Great for voice and general purpose recording.

Cat. No.	Type	Playing Time Each Side	Regular Price	NOW 2 for
44-606	C-30	15 minutes	2.98 Each	2.99
44-607	C-60	30 minutes	3.50 Each	3.51
44-613	C-90	45 minutes	4.98 Each	4.99
44-614	C-120	60 minutes	5.98 Each	5.99

COUPON
$2 OFF
Bring this coupon to your nearest Radio Shack store and get $2.— off on any purchase of $4.— and over, except "1¢ sale cassette tapes". Not redeemable for cash.
VALID ONLY UNTIL SEPT. 28th, 1974
Name .....
Address .....
City .....
Prov. ..... Code .....
CT

Radio Shack
A DIVISION OF TANDY LEATHER CO. OF CANADA LIMITED
UNE DIVISION DE TANDY LEATHER CO. DU CANADA LIMITEE

NOW 4 STORES TO SERVE YOU

CHARGEX

609 YATES
Between Broad and Government
• HOURS •
Daily 9:30 to 5:30, Fri. 'til 9 p.m.
384-6411

3986 Shelbourne
University Heights Shopping Centre
• HOURS •
Mon. to Fri. 10:00 a.m. to 9:30 p.m.
Sat. 9:00 a.m. to 8:00 p.m.
477-9119

3185 Douglas
Mayfair Shopping Centre
• HOURS •
Daily 9:30 to 5:30
Thurs. and Fri. nights 'til 9
382-6221

IN DUNCAN
No. 15 Duncan Mall
250 Trunk Rd.
Phone 748-2712
• HOURS •
Daily 9:30 to 5:30
Thurs. and Fri. nights 'til 9

The Daily Colonist.

"An Independent Newspaper . . . The Organ of No Clique or Party"

1858 — Published every morning except Monday by The Colonist Publishers Limited at 2621 Douglas Street, Victoria, B.C. Second class mail registration number 0516. All undelivered copies or any notices respecting changes of address are to be sent to the above address. Member Audit Bureau of Circulation. — 1974

RICHARD BOWER — Publisher and Editor-in-Chief

For a nation's salvation

ALL MAJOR CONTENDING PARTIES have now issued their manifestos in anticipation of a general election in the United Kingdom on Oct. 10.

The Liberals' Jeremy Thorpe on Tuesday advocated a radical program of social reform as a prelude to the battle against inflation. He argues there can be no compulsory controls on prices and incomes without a fundamental redistribution of wealth and resources.

Nevertheless, he maintains "a statutory prices and incomes policy" is the ultimate weapon to defeat inflation. He is probably correct.

On Monday, Prime Minister Harold Wilson had warned "it is dangerous to attack inflation without at the same time protecting those who are most vulnerable to its effects," and to this end recommended: programs to create and redistribute the national wealth, along with a minimum wage; encouragement of competition and power-sharing in industry; priority for social welfare expenditures; and reform of electoral structures "to reflect more accurately the will of the electorate."

The meaning of this last proposal is obscure.

The Conservatives' Edward Heath makes the safeguarding of "our free society" the basis of his platform. The country's economic condition is too grave "for the country to be subjected to a divisive and dogmatic attack upon the private enterprise system."

The same restraint must be exercised in dealing with the militant trade unions, Mr. Heath concedes.

Where Mr. Thorpe demands statutory price controls "with tough sanctions" where they are eluded, Mr. Heath seeks "a comprehensive price stabilization program ... with rigorous control of public spending .... accompanied by restraint in prices and incomes."

All are agreed on one point: Britain is facing political and economic dangers "greater than any since the last war." And because of the urgency of the situation the leaders are playing the one-time popular party refrains in diminuendo.

Mr. Thorpe is even prepared to relax his party's discipline to the point where "if Britain faced a catastrophic economic crisis the Liberals would be prepared to join an all-party government of national unity," but for a limited period and on an agreed program.

Although Mr. Wilson has ruled out any coalition, it has always been assumed that he was refusing a deal with the Liberals. He has not rejected the national government thesis. And neither has Mr. Heath.

In 1931 another Labor prime minister, Ramsay MacDonald, faced a similar situation.

With a huge budget deficit and a staggering inheritance of debt from the First World War, a slump in trade and a deteriorating currency, and with two million unemployed, Mr. MacDonald considered the condition of the country sufficiently critical to accept a national government. It worked.

British leaders might join forces to face their common enemy if none can win a sufficient majority to govern with effectiveness. It might be the best thing that could happen to this beleaguered people.

A shifting pattern

THERE APPEARS TO BE a subtle shift in the political pattern in the Middle East.

On the moderate side, the tendency is to acknowledge the Cairo leadership of the Arab world; and among the radicals of the left the trend is toward Damascus. It is a sort of polarization.

Ever since the rupture of relations between Egypt and the Soviet Union, it has been evident that Moscow must find another candidate than President Anwar Sadat for leadership of Arab anti-Westernism.

President Hafez al-Assad of Syria appears to be the Russians' choice.

Although he holds power precariously — and is therefore all the more susceptible to persuasion — President Assad has not always been known as a radical leftist, although his Baath Party is socialist. (Translated it is the Socialist Renaissance Party). But now he apparently has accepted the role chosen for him, along with financial support from Libya and Iraq, as the champion of the Palestinian guerrillas.

The question bothering political analysts is just how far his backers expect President Assad to go. And why, if the Soviet Union sincerely supports the idea of a permanent peace for the Middle East, it is found expedient to arm the Syrians with all manner of costly and sophisticated weapons.

For example, according to Israeli accounts, confirmed by outside sources, $2 billion of equipment has either been delivered or has been in process of delivery since October 1973.

This includes 36 MiG 23 fighter-bombers, Russia's latest, and equivalent to the U.S. F4 Phantom; 700 heavy battle tanks, matching the best Americans produce; huge supplies of surface-to-air missiles, and long-range bombardment rockets.

But more significant, observers feel, is the presence in Syria of aircraft pilots and technicians not only from the Soviet Union but from North Korea, North Vietnam and Cuba. It is a communist alignment calculated to win not only Arab support but encouragement of one kind or another from every sector of the revolutionary left.

According to some analysts peace in the Middle East, and a consequent larger restoration of western — largely American — prestige, are not developments the Soviet Union can comfortably accept. Already western commercial and industrial representatives are swarming into the Middle East not excluding Damascus and Baghdad, Iraq's capital. The only way to discourage them and the closer association of Arab and western business interests, it could be argued, would be a renewal of war.

History is full of feebler excuses.

"It proves not everything I did was wrong: I chose the right vice-president . . ."

Gloomy outlook

Tories see more 'stagflation'

By PETER STURSBERG from Ottawa

The latest monthly jump in the cost-of-living index is a reminder that inflation is raging out of control and has now reached the horrendous annual rate of 14.5 per cent. Nothing is being done about it, and the Liberal majority government which is more than 60 days old has the good grace to make no pretence of doing anything about it. Rising prices? Oh, they'll come down. Everything that goes up will come down.

Yes, there has been the odd philosophic comment, but Messrs. Trudeau and Turner know that the Canadian public doesn't want to be worried. After all, they ignored inflation and were elected — in fact, they are about the only government in the western world to run against rising prices and win — while the silly old Tories with their proposals for a temporary wage and price freeze were soundly rejected.

As for the Conservatives, they are a leaderless rump who are not likely to take any initiative. If there is only one thing they learned from the election, it is that an opposition should oppose not propose. Which is tough on idea men like Alvin Hamilton.

★ ★ ★

The situation is such that Bob Stanfield cannot even shake up his shadow cabinet. So, all he has done is to replace members defeated in the last election. George Hees moves from defence to become trade and commerce critic, while Allan McKinnon of Victoria, is given defence. But leadership aspirants John Fraser and Allan Lawrence are left in the uninspiring shadow portfolios of environment and provincial relations.

It is said that Stanfield will make some changes at Christmas time. Maybe. But he will have to be careful otherwise the powder keg that is the Conservative caucus will blow up.

Obviously, the Tories, like everyone else, recognize inflation as the central issue, and the Opposition leader has appointed three advisers on economic affairs and taxation from different parts of the country: Senator Jacques Flynn, a former Diefenbaker cabinet minister from Quebec, Marcel Lambert, representing the West, and Jim Gillies, the prominent economist and Toronto member.

While they are going to be busy — inflation is such a monstrous subject with so many ramifications — I got the impression that they are not going to be proposing policies as they did in the last minority Parliament, but are going to keep a critical eye on what the government does or does not do (the latter more likely) and point out the errors of its ways.

★ ★ ★

For instance, Jim Gillies complains about the "enormous confusion" in government circles about how to tackle the problem of inflation. Apparently the Liberals figured they could spend their way out but Turner is now saying that election promises are election promises and he has to watch spending. But nothing is being cut out of the fat the finance minister admits there is in the civil service.

The one thing the government has done is to raise the interest rate of Canada Savings Bonds, but this is not really an anti-inflationary action but a holding action. And Gillies wonders whether 9¾ per cent will be enough to attract investors at a time of 14.5 per cent inflation.

He will be interested to see whether the premium rate of 10½ per cent if held to maturity will stop the redemptions — a billion dollars of Canada Savings Bonds were cashed in since the presentation of the budget last May.

★ ★ ★

It is possible that inflation could be brought under control by increased production but then the budget threatened the resource industries with prohibitive taxes. Joke: Stop inflation by increasing supply and destroy 38,000,000 eggs.

Jim Gillies is as gloomy as a Tory might be about the future. He sees no increase in production and a continuing rise in unemployment and prices. That comes to "stagflation."

Third World states

Facing an aid crisis

By DAVID HAWORTH from Brussels

The severe economic pressures affecting industrialized nations like the nine members of the European Community are tending to distract attention from the much more serious problems besetting Third World countries — problems which have the same cause, the inexorable rise in oil prices.

★ ★ ★

The industrialized countries say that it is impossible in the present circumstance to meet very large financial demands from the developing nations and that developing policies, including the stabilization of export proceeds, should not be allowed to disrupt the world economic order.

This is, of course, gloomy news, but there remains considerable optimism among European Commission officials that the growing tensions between the haves and have-nots can be ameliorated. The basis for this optimism was the conference in Kingston, Jamaica, between the nine EEC nations, with a population of 250 million, and 44 developing countries with a similar total population.

The two sides have decided, after initial diplomatic difficulties, to work more closely together in future trade developments and to adopt new strategies in development policy.

This declaration of intent was timely. It came at a point when the developing countries realized that the extremely favorable position they were in during 1973, when their international reserves rose by more than 30 per cent, was to be abruptly terminated by the successive waves of oil price increases during the first six months of this year.

★ ★ ★

Moreover, the huge increases in commodity prices and the cost of fertilizers have added to the difficulties of countries which were already facing a serious balance of payments crisis. According to the World Bank, those developing countries which have no oil resources of their own will need at least $2,600 million in aid this year over and above any previous forecast, if their economies are to grow at all.

It goes on to say that the extent of the deficit of non-oil developing countries will be so great this year that their total reserves will only be sufficient to finance it for a mere 18 months.

The flow of financial resources to the developing countries in 1973 was about $24,000 million. Even if this aid remained at the same level in 1974 it could no longer finance the trade deficit: the developing countries will need to curtail their imports either of consumer goods or of capital goods.

According to a report published by one of the leading Belgian banks, Kredietbank, which has made a special study of the developing countries' economies, the situation for the non-oil producing countries is "critical," and most proposed solutions to their problems can only help to a limited extent.

Some countries, it is true, will perhaps be able to pay the oil price by dipping into their reserves for a time and by drawing on foreign credit — if this is still available. Others may be able to offset the increased import prices by exporting essential commodities such as copper, bauxite, zinc and fertilizers.

★ ★ ★

There remain the poorest developing countries, the so-called "Fourth World," which have practically no raw materials and are therefore hard hit by the higher oil prices as well as by the higher commodity prices. These are mainly the Sahel countries of West Africa, a number of East African and Central American countries and the Indian sub-continent.

They are not only threatened with repercussions on their economic growth, from which practically none of the developing countries will be able to escape, but also the famine and death which may lurk behind the cold statistics.

★ ★ ★

According to the European Community, the 30 poorest countries will need between $3,000 million and $3,500 million in 1974 to ward off the very worst. The World Bank considers that 40 developing countries will together need about $15,000 million.

At the moment, the oil producers are the only ones deriving advantages, so it is easy to hold them responsible. But the industrial countries will be able, through their increased export prices and the investments of the oil-producers, to recover the greater part of their reserves. Thus, in real terms, they should not grant less aid than in the past.

Concretely, this would mean lending to the developing countries a part of the reserves that flow back to the industrial states, through all sorts of channels, from the oil producers.

The serious nature of the problem is recognized in the oil producing, as well as in the industrial countries. The EEC and the United States have advocated an aid fund under the auspices of the United Nations, and would each be willing to make a contribution of $500 million. Such plans, however, have not yet led to any solid results.

★ ★ ★

The only practical achievement so far has been under the auspices of the International Monetary Fund. A fund of $3,600 million, of which $2,100 million is to be supplied by the oil producers, will soon be able to start its lending activities, under the coordination of the IMF. However, it is not intended exclusively for developing countries, but for all countries which cannot meet their capital requirements on the free market. The present scope of the IMF is, therefore, by no means sufficient to rescue the developing countries from the perils that face them.

OFNS-Copyright

Today In History

By THE CANADIAN PRESS

The French surrendered to British forces in the wake of the Battle of the Plains of Abraham 215 years ago — in 1759. Both French commander, Gen. Montcalm, and the British chief, Gen. Wolfe, were killed in the fighting.

1810 — Chile declared its independence from Spain.

1851 — The New York Times began publication.

1895 — Former prime minster John Diefenbaker was born.

1939 — The British aircraft carrier Courageous was torpedoed by a German submarine with 518 lost.

1942 — The loss of the Canadian corvette Charlottetown was announced.

Who pays

From Winnipeg Free Press

If Agriculture Minister Eugene Whelan has abandoned his former position that the Canadian taxpayer should provide the money to cover the $10 million deficit on the books of the Canadian Egg Marketing Agency, he may be technically correct in saying the destruction of 15 million eggs won't cost Canadian "taxpayers" a penny.

What Mr. Whelan is not saying is that the destruction is costing, and will continue to cost, Canadian consumers plenty. At present Canadians are paying well above the average North American price for their eggs. The cost is so high that the average consumption of eggs in this county is declining.

It would seem that the people described as taxpayers by Mr. Whelan and as consumers by his cabinet colleagues, Andre Ouellet, are one and the same. They wear both hats, and the cost of condemning 15 million eggs to several mass graves will have to be paid out of the same set of trousers, whether from the left-hand pocket, which pays taxes, or the right hand one, which pays living costs.

OUR READERS' VIEWS

To be considered for publication in whole or in part, letters must be on subjects of general interest, and if signed with pen-names, must be accompanied by writer's name and address. Preference will be given to those that are brief.

Egg maths

In addressing a meeting last evening (Sept. 12) I made reference to the disservice done to the public interest by "scare-headline" reporting by the media, which is frequently misleading, slanted and incorrect. A member of the media who was present took strong exception to my remarks and assured the meeting that reporting is always factual and informative.

This morning I received The Daily Colonist and on page one found a headline "An omelet big enough to smother Ottawa core." Referring to 30 million eggs to be buried this year by the Canadian Egg Marketing Board, the Canadian Press story from Ottawa said: "Or they would make an omelet big enough to smother the core of Ottawa, including the Parliament Buildings: an area of about five square miles. That's based on an average two-egg omelet made in parliamentary cafeterias. Unfolded, they're about 36 square inches in size."

I would point out that 36 square inches is one-quarter of a square foot; two eggs to the omelet would require eight eggs to cover one square foot; there being 43,560 square feet to an acre it would require 348,480 eggs to cover one acre, and therefore 30 million eggs would cover 86.088154 acres if made into omelets as specified.

The Canadian Press story states they would cover five square miles, which would be 3,200 acres. This is an exaggeration by 37.1712 or 3,717.12 per cent. It would appear to be extremely fortunate that the Canadian Press has not been doing the mathematics for the Canadian Egg Marketing Board.

I would like to thank the Canadian Press for so quickly substantiating my remarks about scare headlines and irresponsible reporting.

PATRICK G. STRACHAN,
2559 Florence Lake Rd.,
Victoria.

Bike lanes

Now that the public is showing concern about hazards on our highways, I would like to stress the desirability of bicycle paths or lanes as a matter of routine for roads in the more densely populated districts of British Columbia.

True bicycles bring in no direct revenue from a gasoline or road tax but their use should tend to reduce health service costs and their removal from the roadway should increase the efficiency of traffic flow on present highways.

This matter of bicycle lanes is only one of a multitude of changes to improve highway safety which could range from higher taxes for vehicles engined with excessive horsepower to the possible provision of "drag strips" for those with a compulsion to prove themselves by speeding.

GEOFF MITCHELL,
RR No. 1,
Victoria.

Another

A few years ago, when Mr. Stanfield became leader of the Conservative Party in the federal field, a former premier of this province referred to the members of that party as "Underwear Tories" and you were good enough to print what I said at that time, namely that this expression was "cheap, vulgar and unworthy of the premier of this province." Sometime later, the prime minister of Canada delivered himself of words which he said afterwards consisted of the expression: "Fuddle Duddle!" There came another time when, on a national network, one of the panel on Front Page Challenge used words which no decent person would use. I wrote to Mr. Davis who chairs that program, pointing out that I found the words disgusting and embarrassing, as I am sure they were to very many who watch that program. I suggested that this set of words could come only from "a dirty old man."

To go from the ridiculous to the presumably sublime, we were treated to the reading of "tapes" in the Watergate nastiness in which in very many quotations we saw the president's words printed as: "expletives deleted."

Perhaps the climax to this sort of beastliness came the other night at a testimonial dinner for a well known politician and we were treated to the words of the current premier of the province. The gathering was a mixed one and he described, leaving almost nothing to the imagination, what happened when he was meeting the guest of honor for the first time in a men's washroom. If I had any respect for him prior to his speech, it was considerably reduced by the time that part of what he said was done with. I think it was disgusting and once again I have to say that it was utterly vulgar and unworthy of one holding the leading political position in the government of this province. I am also amazed that the CBC (as I presume the culprit to be) allowed what he had said to be broadcast into the homes of the people of this country.

D. S. CATCHPOLE,
505 Trutch St.,
Victoria.

Solution

In your issue of August 25 you published a most interesting article by George Wald on conditions in the world today. It points out the grave dangers threatening the world, and the even greater dangers that will follow in the near future. It is impossible to read our daily papers without realizing the truth of the picture given us. It is a truly terrifying picture that should make us think, and search out the underlying causes of our troubles.

If we do this we find the only solution to the threatened disasters. Unfortunately the solution is one that the majority of people refuse even to contemplate, so we must go on seeing our troubles multiplying.

As we embark on our investigation we notice that as these troubles have been slowly increasing so too have we fallen away from God, and our churches have become more and more apostate. As we continue in this downward path we shall find our troubles increasing as the Bible warns us. The only sure solution to our troubles is for our country to turn again to God and repent our evil ways, calling upon God to come to our rescue. The Bible must be restored to the people as the inerrant word of God.

If we would do this our troubles would fade away. But if we refuse to do this, things will get worse and worse until our stony hearts are broken.

NIGEL B. YOUNG,
c-o 1125 Faithful St.,
Victoria.

— Christian Science Monitor photo

A scene of the Chilean conutryside—under military rule for a year now

For a long stay

Military in Chile settle in

By JAMES NELSON GOODSELL from Washington, D.C.

One year after seizing power, Chile's military leaders have settled in for a long stay.

They celebrated their first anniversary in office Sept. 11 amid a sudden mushrooming of evidence that the United States' Central Intelligence Agency, contrary to previous denials, spent millions of dollars from 1970 to 1973 to "destabilize" the government they ousted.

One of the reasons they cited for the overthrow of President Salvador Allende Gossens was the escalating political and economic chaos in Chile that Dr. Allende seemed unable to cope with.

Now, it appears that at least part of the chaos was sponsored by the CIA.

CIA director William Colby, in testimony to a House subcommittee, reportedly confirmed that his agency had been authorized to spend as much as $8 million in an effort to make it impossible for Allende to govern.

The Colby testimony went counter to sworn testimony of senior State Department officials, and spokesman Robert Anderson reiterated denials that the department was involved in attempts to subvert the Allende regime. But there have been no denials of CIA involvement.

Suspicions of such involvement have made the rounds over the years.

Although the Colby testimony made hardly a ripple in Chile after its disclosure September 8, it is causing a furor in Washington.

There is a feeling that the testimony may only be the tip of the iceberg — that more disclosures will be forthcoming and that they may well implicate a variety of Nixon administration officials.

Already there is a question about Secretary of State Henry A. Kissinger's role in the CIA activities. As a key member of the National Security Council, he apparently played a role in approving the use of funds for the "destabilization" program in Chile.

Yet, in various statements, Kissinger has over the years been quoted as saying, in connection with Chile, that "we prefer democratic governments and attempt to exercise our influence to that end; but we also know we cannot impose our political and legal structures on others."

It is precisely this point that is put in doubt by the disclosures of CIA involvement in Chile.

Until the Colby testimony was disclosed, the only confirmed anti-Allende activity by Washington was a United States-sponsored credit squeeze on the part of both Washington and international and hemisphere lending agencies.

The squeeze made it hard for Dr. Allende's Marxist-leaning government to obtain credit. But in a way, Washington could argue effectively that credits to Chile had dropped significantly in the last two years of the government of Eduardo Frei Montalva, which immediately preceeded that of Dr. Allende, due to a feeling on the part of President Frei and the international lenders that Chile needed to expand already granted credits and begin repayments before a large new influx of credit was granted.

The Colby disclosures came in a confidential seven-page letter from Rep. Michael J. Harrington (D) of Massachusetts asking further congressional hearings on the CIA's role in the Sept. 11, 1973, military coup that toppled Allende's government.

That coup ended Allende's efforts to nudge Chile along the road to socialism and also ended Chile's long tradition of democratic government.

Moreover, it was accompanied by a massive roundup of Allende supporters, escalating reports of the murder of thousands of Chileans, and imposition of a broad military dictatorship.

On the eve of the first anniversary of the military takeover, for example, Amnesty International, the London-based human rights organization, alleged that widespread torture and executions were continuing in Chile.

Amnesty International estimated that between 6,000 and 10,000 political prisoners were still being detained without trial in Chile.

It added that they represented every sector of society from former Allende ministers to doctors, lawyers, trade unionists, and actors.

Worldwide reaction to events in Chile, as mirrored in the Amnesty International report, has been largely negative, prompting the military leaders headed by President Augusto Pinochet Ugarte to claim that a leftist public opinion campaign has been mounted against Chile.

But Gen. Pinochet and his fellow military officers have indicated that they are worried about their image. And it is reported that the Chilean Government has hired the J. Walter Thompson agency in New York to start a public relations campaign designed to improve Chile's image.

That image may be hard to improve, however, until the military relax some of the curbs placed on Chile and Chileans in the past year — dissolution of Congress, ban on Marxist parties and the shutting down of all other political activity, the censorship of the press, and the abrogation of many civil rights.

Colonist-Monitor Service

PAGE 5

Palestinian question

Full-scale debate assured

By JOSEPH FITCHETT from Beirut, Lebanon

The Palestinian question appears assured of a full-scale debate at the forthcoming United Nations General Assembly session — the first time it has figured as a separate agenda item since 1952.

The Arab League has requested a Palestinian debate, and the combined votes of nonaligned and communist countries can provide an ample margin for it.

The prime mover for the debate is the Palestine Liberation Organization (PLO), chaired by Al Fatah guerrilla leader Yasser Arafat. The PLO wants to strengthen its own position with the view to the Middle East peace negotiations in Geneva.

It is pressing to obtain the widest possible recognition as a "national liberation movement," and the General Assembly will provide the most prestigious forum the PLO has reached.

Reacting to this, the Israeli Knesset (parliament) met Sept. 9 in special session to discuss launching an intensive propaganda campaign in the United States to counter the Palestinians' bid.

An indication of its probable tone came from Foreign Minister Yigal Allon, who reportedly instructed Israeli diplomats to stress the difference between the Palestinians, who he said have "legitimate aspirations," and the PLO, which he called a "terrorist organization."

The PLO has scored a series of political gains in getting recognition as the Palestinians' "sole legitimate representative" — from the conference of nonaligned nations, the Arab summit conference (boycotted by King Hussein of Jordan) and latterly from the Soviet Union.

The PLO also has succeeded in getting seated at recent United Nations meetings like the law-of-the-sea and population conferences.

In the General Assembly debate, the Palestinians will seek a stronger definition of their "rights" — universally recognized as a prerequisite for Middle East peace, but universally disputed in its definition.

The Palestinians have scored considerable gains already in revising their political status from "refugees," left over at the establishment of Israel, to a people with national rights to self-determination.

A resolution at last year's General Assembly formally recognized the Palestinians' entitlement to struggle for their rights. These resolutions were passed in the debate on the Middle East problem, and a debate focused on the Palestinians could produce still more strongly worded resolutions.

Beyond the New York General Assembly looms Geneva. The Palestinians refuse to consider joining peace talks based on United Nations Security Council Resolution 242, which refers to the Palestinians as a "refugee problem." The Palestinians want the resolution revised or a new Geneva agenda item filed, referring to the Palestinian "national" problem.

Divided in their attitudes toward Geneva, influential Palestinian guerrilla leaders unanimously support the United Nations bid, which they view as a means of confirming the PLO's authority in any future settlement of Palestinian territory, particularly vis-a-vis rival Arab claimants like Jordan's King Hussein.

Egypt, officially approving, has some hidden reservations, since part of the diplomatic initiative will be taken out of Cairo's hands The debate will oblige Egyptian and other Arab delegates to make strong public statements of support for the Palestinians.

Resented by Israel, the resurgence of the Palestinian issue could complicate the negotiations about Israeli withdrawal from occupied Egyptian and Syrian territory.

Colonist-Monitor Service

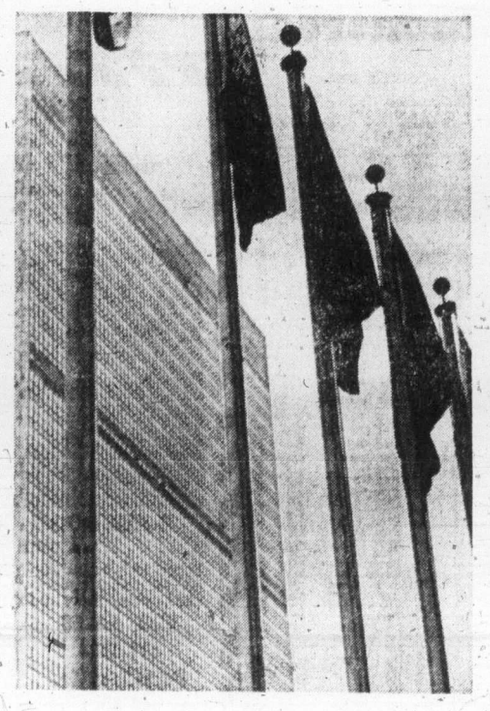

— Christian Science Monitor photo

United Nations—scene of debate

For Soviet youth

Factory work loses its lure

By PAUL WOHL from Moscow

Factory work does not attract Soviet youth, despite more than half a century of glorification of the proletariat.

Contrary to the proud display in the media of "Soviet dynasties" of steelworkers, miners, fitters, and so forth, the children of workers and peasants are flocking to office occupations. Physical labor enjoys little prestige outside the party's propaganda literature.

A survey of 22 Moscow schools published in Moskva, a cultural monthly, shows this. Students in the older classes were asked to indicate their preferred profession and tell why it was their choice. Only 30 of more than 3,000 students questioned said they wanted to become production workers.

While students in Moscow, the cultural and scientific centre of the country, are expected to be more interested in intellectual pursuits, the overwhelming majority of students in the provinces surprisingly answered in like manner.

In Perm, west of the Urals, a city approaching one million inhabitants, only one in ten of the older students wants to become a production worker, according to the survey. In Leningrad, 87 per cent of the older students want to enroll in a technical college or an institute.

Soviet sociologists explain the students' reluctance for factory or farm work by two factors: First, the exceptionally low social prestige enjoyed by workers and peasants in everyday Soviet society; second, the desire of the students to improve their status and to "make a career."

When questioned about the prestige of various professions, students gave steelworkers, who are displayed heroically on many Soviet monuments, 28th place; the profession of a turner received 39th place; that of a tractor driver, another quasi-legendary figure in Soviet literature, 51st place; while the lowly joiner or carpenter held 68th place.

The five most prestigious occupations were of an intellectual nature. The survey also found that many worker-parents did not recommend their profession to their children.

According to a survey in Yaroslavl, only 22 per cent of the worker-parents recommended a factory career to their offspring. In families where only one parent was a worker the percentage dropped to four.

Parents who were employers or intellectuals took a "firmly negative" stand toward the profession of a worker.

Yet officially more than 60 per cent of the Soviet population is supposed to belong to the working class. And it is not easy for the children of workers to change their status.

Those who land in factory jobs still take a negative view of their trade and consider their position temporary.

This problem is being discussed in the Soviet press in connection with another reform of the school system.

In the first 1974 issue of Zvezda, a Leningrad literary monthly, G. Kulagin, general manager of the association of the Leningrad machine-tool industry, insisted on "the need not to forget for one minute the indispensable, constant replenishment of our working class."

Kulagin quoted a typical item from the press: "The collective-farm peasant Petrov brought up good sons: The oldest is a scientific assistant in Moscow, the second oldest an engineer, and the youngest a medical doctor."

Soviet citizens like Kulagin have begun to question the value of the universal 10-class educational system which former premier Nikita S. Khrushchev sought to introduce. This group also suggests the reduction of the number of institutes of higher learning.

The government so far has held the opposite view. Education Minister V. P. Elyutin only recently insisted the importance of preparing specialists for the 1980s and '90s capable of coping with the rising demands of the scientific-technical revolution.

It is impossible to say how much influence views like those of Kulagin will have on the future development of public education.

Yet even if the protagonists of more members of the working class through a return to the eight-class school system should win out and other measures designed to force young people into factory careers be introduced, it is doubtful whether the present mentality of the students will change.

As long as the Soviet Union has a privileged stratum of fairly well-paid officials and intellectuals, students will want to climb up on the social ladder.

Colonist-Monitor Service

BACKGROUND

You call us. We'll call Nairobi, or Niagara Falls, or Nashville.

Call your local Tilden station and we'll make car rental reservations for you in almost any city in the world.

Tilden has first-class affiliations that can guarantee you a car just about anywhere you want to go.

So when you travel, let us do the work — call your nearest Tilden station to rent a car in the farthest corners of the earth.

At home in Canada, Tilden will rent you a Chevelle, Malibu or other fine car.

In Canada it's TILDEN Rent-a-car

Featuring the Chevelle Malibu and other fine cars.
Head Office: 1485 Stanley Street, Montreal.
Our U.S. affiliate is National Car Rental.

For Canadian or worldwide reservations—call 386-1213

Toronto trading

Quotations in cents unless marked $. z-Odd lot, xd—Ex-dividend, rx—Ex-rights, xw—Ex-warrants. Net change is from previous board-lot closing sale.

Stock	Sales	High	Low	Close	Net Ch'ge
Abby Glen	500	310	290	295	+25
Acklnd 2p	1300	$12	12	12	— ¼
Ab yGln w	1000	70	70	70	+ 5
Abitibi	12112	$9¾	9	9¼	+ ¼
Abitbi 7½p	100	$37¼	37¼	37¼	+ ¼
Acklands	600	$11	10¾	11	+ ⅜
Acme Gas	3000	7	6	6	— 2
Acres Ltd	1111	$6⅛	6⅛	6⅛	+ ⅛
Acres A pr	z15	$30⅝	30⅝	30⅝	
Acres wt	z105	15	15	15	
Adanac M	3000	25	25	25	
Agnc E	18000	56	55⅝	57⅛	— ½
Agra Ind	600	475	465	465	+10
Ahed M	500	43	43	43	+ 6
Akaitcho	2100	135	122	122	—23
Albany	13500	24	21	24	+4½
Alt East G	5150	410	390	400	+20
Alt G A	14360	$10½	9¾	10¼	+ ½
Alta G D p	20	$115	115	115	+8½
Alta GE p	140	$18	18	18	+ ⅜
Alcan	13370	$27	25¾	26⅞	+1⅜
Algo Cent	1055	$10½	10	10½	+ ¾
Algoma	10770	$23¾	23	23½	+ ¾
Allarco Dv	1150	$6¾	6½	6¾	+ ¼
Alliance B	2700	55	415	5	+110
Alminex	200	400	375	400	+25
Alum 4½ p	500	$32¼	33¼	32¼	
Am Bonza	4700	110	105	110	+10
Am Larder	1000	30	30	30	— 1
Am Eagle	1500	60	60	60	
Am Leduc	1000	5	5	5	+ ½
Andres W	185	$7	7	7	
Anglo-ccn	1334	$18⅞	18⅛	18½	
Ang CT 31$	100	$31	31	31	
Aquitaine	825	$16⅜	16¼	16¼	
Argosy	1000	8	8	8	— 1
Argus C pr	z40	$9⅝	9⅝	9⅝	
Asamera	8500	$6⅜	6¼	6½	+ ½
Asbestos	300	$15⅛	15	15	— ¼
Ashland C	200	$6¼	6¼	6¼	+ ¼
Asoc Porc	1300	105	100	100	—10
Atco A	2900	$10⅜	9¾	10⅜	+ ⅜
Auto El	200	410	405	405	— 5
Bad Boy	2500	300	290	300	
Ballinderry	2000	58	58	58	— 2
Banister C	2200	475	470	470	+ 5
Bankeno	1300	185	175	185	+20
Bank B C	24	$15½	15½	15½	
Bk MtI	21497	$12½	11¾	12¼	+ ⅜
Bank N S	3392	$33¼	32½	33¼	+1¼
B Cdn Nat	620	$14	13⅞	13⅞	— ⅜
Barex	2500	9	9	9	
Baton B	1700	375	365	375	
Bay Mils p	168	$10½	10½	10½	+ ¾
Becker B p	1000	250	250	250	
Bell Can	21558	$42⅞	42	42⅞	+1⅛
Bell A pr	118	$42½	42½	42½	+1⅜
Bell B pr	777	$43	42	42½	+ ½
Bell C pr	800	$25	25	25	+ ¼
Beth Cop A	765	$10¼	10	10	
Billtmore I	300	135	135	135	
Bl Hawk	1000	38	38	38	
Black P A	500	300	290	290	— 5
Block Bros	2900	275	270	275	+ 5
Bovis Cor	2950	115	105	110	+10
Bow Valy	8300	$12⅞	11½	12½	+1⅜
BP Can	1240	$11⅞	10⅝	10⅝	+ ⅛
Bralor Res	700	111	110	11	+ 5
Bramalea	1000	294	289	290	+10
Brameda	1000	33	33	33	+ 5
Brscn A	16791	$12¼	10⅞	11⅞	+1¼
Brenda M	1100	440	430	440	+15
Brdg Tnk p	250	$37½	37½	37½	
Bright A	225	$8½	8½	8½	— ¼
Brinco	151944	$7⅞	7¾	7⅞	+1⅛
BC Forest	1710	$10	9⅞	10	+ ½
BC Sugar A	z10	$17¼	17¼	17¼	
B Phone	278	$48½	48½	48½	+ ½
BCPh 4¾ p	250	$39	39	39	
BCPh 4¾ p	250	$45	45	45	
BCPh 1956	222	$46	45	46	
BCPh 4.84	200	$11	11	11	
BCPh 5¼ p	265	56	56	56	
Broul R	4000	35	35	35	— 1
Brck A	145	$13¼	13¼	13¼	
Brunswk	4600	400	390	395	+ 5
Budd Auto	330	56	55⅝	55⅝	— ⅜
Bulora Cor	5700	105	100	100	— 4
Burns Fds	625	$9	8¾	9	+ ⅛
Cad Frvw	2010	$9⅞	9⅝	9⅝	+ ⅛
Cal Pow	350	$17	17	17	+ ¼
Cal P 4 p	230	$36¾	36¾	36¾	
Cal P 5 p	250	$46¾	46¾	46¾	
Cam Mine	2125	11	11	11	
Camfil	16200	$10⅜	9¾	10¼	— ¾
Cam Chlb	500	370	355	370	—10
Camp RL	7305	$26⅝	25⅛	25¾	—2¼
Campau A	315	460	440	440	—35
Campau 7p	200	$7	7	7	+ ½
Can Cem L	832	$9½	9⅜	9⅜	— ⅛
C Geother	4250	48	43	45	+ 4
Cnr W	11200	250	230	230	+10
C Pakrs C	200	$18½	18½	18½	+ ¼
Can Perm	2334	$13	12½	13	+ ⅝
CS Pete	31115	195	179	179	+ 4
C Cable w	z20	115	115	115	
Cdn Cel	2200	400	380	380	+25
C Curtis	1000	35	35	35	
CE Gas	19100	210	178	205	+28
CG Invest	484	$14½	14½	14½	
C Homestd	5205	300	265	290	+25
C Hydr	4550	425	385	415	+30
C I B	11715	$22¾	21½	22¾	+1¼
C Ind Gas	4050	475	450	470	+35
CIL	4187	$19⅜	19⅛	19⅛	+ ⅜
C Int Pow	200	$10¼	10	10¼	+ ¼
CLI Pete	1000	17	17	17	— 3
C Manoir	2150	310	300	310	+10
C Malart	1500	18	18	18	+ 1
C Marconi	100	270	270	270	
C Memolat	z75	100	100	100	
C Ocdental	900	$6⅞	6¾	6¾	
C Plsvc	3120	$13	12⅝	13	+ 1
CP Inve pr	250	$25½	25¼	25½	+1¼
CPin w	225675	38	24	30	+ 7
CP Ltd	70435	$13	12	12⅝	+ ⅞
CPL A p	500	$8⅞	8⅛	8⅞	+ ¼
CPL $3. pr	232	$55¼	54½	55¼	
C Reserve	400	190	185	190	+15
Cdn Sup O	z48	$27⅞	27⅞	27⅞	
Cdn Tire	705	$31⅜	30⅝	31⅜	+4⅝
CdnTir e A	5620	$33	29⅞	31¾	+3¼
C Utilties	1400	57	7	7	
C Vickers	200	$12¼	12¼	12¼	+ ¼
Candel II	358	$7¼	7	7¼	+ ¾
Canron	2100	$16	15¾	16	
Caron 6 pr	100	$80	80	80	—11
Caron 6 pr	100	$80	80	80	—11
Capit Div	1200	28	27	27	— 2
Cara	265	390	385	390	+15
Carl OK	3050	270	264	265	+ 5
Carl O KB p	150	$20¼	20¼	20¼	+ ⅜
Cassiar	855	465	450	450	—15
Cassidy L	200	380	375	380	—20
CC Yachts	200	245	245	245	+ 5
Celanese	1000	455	440	455	+ 5
Celon 175 p	200	$17¼	17¼	17¼	
Cent Pat	200	8	81	81	— 2
CFCN	100	$57⅞	57⅞	57⅞	+ ⅜
Charter Ol	200	400	400	400	
Chestrvlle	1000	10	10	10	
Chib-K	51500	13	10	10	— 2
Chieftan D	4700	450	425	450	+35
Chromaco	550	115	115	115	+ 5
Chrysler	3700	$12⅞	12⅜	12⅞	+ ⅞
CHUM B	250	$7¾	7¾	7¾	— ¾
Coch W	10700	105	100	100	— 3
Cokfield	100	335	335	335	+35
Colin Lake	2000	14	14	14	+1½
Colodstm	817	160	160	160	—21
Coles Book	100	480	480	480	—20
Comb Met	1000	7½	7½	7½	+ ½
Cominco	2086	$25⅞	24½	25⅞	+1⅜
Com Cap	815	170	165	165	+20
C Holiday I	320	415	400	415	+15
Comtech	600	305	305	305	
Coniagas	8700	105	92	105	—10
Con Bath	2045	$24	22⅞	24	+1⅛
Con Bath p	833	$16¼	16⅛	16⅛	— ⅛
C Bah w	13850	48	35	40	— 7
C Bath 68 w	400	$7¾	7¾	7¾	— ⅜
Con Bldg	800	205	201	201	+ 1
Con Farmv	700	60	60	60	
C Durham	2000	53	53	53	+ 3
C Marben	5000	37	35	36	— 2
C Morisn	1000	108	100	108	+ 3
Cons Prof	5200	50	41	45	— 4
C Rambler	3700	245	230	245	+25
Con Textle	500	200	190	200	+15
Con Distrb	2650	$6⅝	6⅛	6⅝	— ⅛
Cons Gas	4210	$13⅜	13	13⅜	+1¼
Con Glass	200	$9	9	9	+ ¼
Conwest	600	290	280	280	+ 5
Con Fields	250	90	90	90	
Corby vt	164	$15⅝	15⅝	15⅝	+ ⅜
Corby B	z35	$14½	14½	14½	
Cornat Ind	4350	380	360	380	+25
Coseka R	7190	165	135	151	+21
Craigmt	710	415	405	405	—10
Crain R L	1100	$8¾	8¾	8¾	— ⅛
Crestbrk	1000	285	285	285	+10
Cstland	1000	11½	11½	11½	
Crwn Life	2000	$35½	35	35½	— ½
C Zelrba A	100	$15½	15½	15½	— ⅜
Crush Intl	430	$5¾	5⅜	5¾	+ ¾
Cuvier M	8700	90	80	90	+10
Cygnus B	600	$7¾	7¾	7¾	
		D to G			
Dale R	100	$7¼	7¼	7¼	— ½
Daon Dev	100	56	6	6	
D Aragon	4700	14	13	13	— 1
Decca R	2300	220	210	215	—10
D Elda	12000	30	28	30	+ 2
Delfan Ltd	250	400	400	400	
Denison	3600	$35⅞	35	35⅞	+1⅜
Dicken	23950	$5⅞	5½	5¾	— ⅜
Discovry	3600	120	111	111	— 4
Distl Seag	6775	$27	25¾	27	+1¼
Doman I	1250	400	390	400	+15
Dome	4380	$39½	38⅛	39½	— 2
Dome Pete	3650	$21¼	21	21¼	+ ¼
D Bridge	2225	34	33	34	+3⅛
D Explor	4500	25	25	25	+ 2
Dofasco	6790	$23¾	23¼	23½	+ ½
Dom Store	339	$14	13⅞	14	+ ¼
D Textile	760	$8⅝	8⅜	8⅝	+ ⅜
Dmtr	15772	$2¼	20½	21¼	+ ¾
Domtar pr	100	$12¼	12¼	12¼	
Donlee M	200	320	320	320	+20
Douglas L	500	250	250	250	—20
Du Pont	150	$25¼	25	25	+ ½
Dylex Ltd	100	415	415	415	—25
Dylex L A	600	425	415	425	—25
Dynasty	4125	$7¼	6¾	7	+ ⅛
Estn Can r	2635	2	2	2	+ 1
E Mal	16510	330	270	300	—50
East Sull	2180	200	196	198	— 2
Ego M	18300	52	45	48	—12
E-L Fin	300	410	410	410	
E-L Fin w	500	80	80	80	+10
Electro A	275	440	440	440	
Extndcar	700	380	380	380	+ 5
Fairview	560	$10½	10½	10½	+ ½
Falcon C	8188	58	7½	7¾	+ ¼
Falcon	2977	$31½	30	31½	+2½
Farm Mer	400	350	350	350	
Fed Plon	2700	$14½	14½	14½	
Fields S	600	$11	10½	10¾	— ⅛
FMar	1000	37	37	37	— 1
Foodcrp L	1000	115	115	115	— 4
Ford Cnda	z3	$61	61	61	
Francana	500	$9¼	9¼	9¼	
Francana	500	$9¼	9¼	9¼	
Frnca r	12635	2½	1½	1½	— ½
Fraser A	725	$19¾	19¾	19¾	— ¾
Frobex	8500	15	13	15	+ 1
Fruehauf	300	$7¼	7¼	7¼	
GH Steel	600	$6¼	6	6¼	+ ½
Gaz Metr	800	55	5	5	
Gen Baker	500	280	280	280	—15
Gen Distrb	9720	$5¾	5½	5½	
GMC	1327	$37⅜	37	37¼	+1⅛
Genstar L	1225	$14⅜	13¾	14⅛	+ 1
Gnstar L w	100	375	375	375	+50
Gnt Masct	2300	75	71	71	+ 1
Giant Yk	300	$8¼	7⅞	8¼	— ¼
Gibraltar	4550	$6¼	5¾	6¼	+ ¼
Glendale	1000	230	230	230	— 5
Goldund M	500	45	45	45	— 4
Goldray	1000	35	35	35	+ 2
Gozlan	100	56	6	6	
Graff G	140	$17½	17½	17½	
Granby	z10	$25½	25½	25½	
Granduc	700	155	145	155	+ 5
Granisle	450	$10	9⅝	9⅝	+ ⅛
Gt Oil Sds	200	$5¾	5¾	5¾	— ¼
GL Nickl	500	99	99	99	— 1
GL Paper	100	$15½	15½	15½	+ ½
GL Pap w	100	220	220	220	+10
Gr Plains	225	$39⅜	39⅜	39⅜	
Gt W Life	300	$46½	46½	46½	+ ½
Gt West S	2900	325	310	315	—10
Grey G	200	260	260	260	—40
Greyhnd C	2300	43	43	43	
Greyhnd	4465	$14	13½	13¾	
Guar Trsf	4315	$5⅛	5	5	+25
Gulf Can	3860	$22¾	22½	22⅝	+ ⅛
Gul fCprp	1100	$17	17	17	— ¼
Gulfstrem	4000	28	26	28	+ 6
Hambro C	5900	195	182	195	
H Group	2200	325	300	325	+30
Hardee	2410	89	89	89	+ 3
Hard Crp A	750	420	380	420	+30
Hard Crp C	250	400	400	400	
Harlequin	100	8½	8½	8½	— ½
Harris JS	950	400	390	390	— 5
Hawker S	6800	460	425	450	+25
Hawker pr	225	57	57	57	
Hayes D A	100	55	5	5	+25
Highmont	500	81	81	81	— 9
Holinger A	325	523	22⅝	22⅝	—1⅜
Homco A	100	275	275	275	
Ho OA	20980	$20¾	19	19	—1½
Home B	710	$18	17½	18	+ ½
Houston O	5233	119	106	115	+10
Hud Bay A	5608	$16⅜	15½	16¼	+ ¾
H Bay Co	7600	$11⅛	10¼	11⅛	+1⅛
HB Oil Gas	2570	$22	20	22	+ 2
Huron Erl	1820	$17	16½	17	+ ⅞
Husky Oil	1450	$14¾	14½	14¾	+ ½
Husky B pr	z30	$31½	31½	31½	
Hydra Ex	4200	46	41	41	— 9
Hy's Ltd	700	305	300	305	+25
IAC	10060	$15⅛	14½	15	+ ¾
IAC 4½ p	z25	$49¼	49¼	49¼	
IAC 5¾ p	100	$14	14	14	
Imasco A	985	$20½	20	20	+ ⅛
ImascoA p	100	325	325	325	
ImpGe n w	z400	½	½	½	
IOil A	23628	$26⅛	25¼	26	+ ⅜
Indal Can	1900	$9	7⅞	9	+1⅛
Inland Gas	800	$7¼	7	7¼	+ ¼
Inter-City	2000	375	375	375	— 5
Inter CA p	z80	$12¼	11½	12¼	
Inter C B w	100	150	150	150	
Intrmetco	300	410	410	410	+ 5
IBM	161	$164½	157	164½	+11
Int Mogul.	725	370	350	350	—20
Mogul. A	100	59	9	9	— ¾
Inco A	30170	$24⅞	24⅜	24⅜	+ ¼
Obask	11500	16	15½	15½	
Interpool	1525	$7⅜	6¾	7⅜	+ ½
Int Div	400	200	200	200	
IPipe	23160	$12⅛	11	12	+1⅛
Int Pipe w	5850	168	135	165	+45
Ipsco	510	$12⅜	12¼	12¼	+ ¼
Inv Group	200	$5¾	5¾	5¾	+ ¼
Inv Grp A	400	$5¾	5¼	5¾	+ ⅜
Inv Grp 5 p	1600	$11⅞	11¼	11⅞	+ ⅛
Irwin T A	300	180	180	180	
Iso	1000	95	95	95	+10
ITL Ind	200	110	110	110	
IU Intl	20493	$10⅞	10½	10⅝	+ ⅜
Ivaco Ind	850	$11⅜	11⅛	11⅜	+ ⅜
IWC C	12400	116	112	113	+ 1
IWC r	90200	½	½	½	
Jannock	1340	470	455	460	+ 5
Jannock D	600	475	460	460	+10
Jannock A	800	$10½	9¾	10¼	+ ½
Jannock B	550	510	10	10	
Jelex	See list below.				
Jorex	18500	29	24	27	+ 1
Kaiser Re	5400	320	310	315	5
Kaiser w	2700	132	120	132	+20
Kam Kotia	3100	50	50	50	
Kaps Tran	6625	195	181	195	+20
Keen Exp	1200	360	350	350	
Keeprite B	100	5	5	5	
Kelly D A	125	455	455	455	— 5
Kelsey H	100	$6⅝	6⅝	6⅝	— ¼
Kerr Add	2850	$9¾	9½	9⅝	
Koffler	800	385	360	360	—40
Koffler w	2400	60	60	60	
Labatt A	2100	516	15¼	15⅞	+ ⅞
Labatt A p	1100	$16¼	15⅛	16¼	+1¼
Lacanex	3500	57	56	56	+ 1
Laidlaw T	3225	400	390	395	— 5
Lailaw B p	6500	450	450	450	—2
L Head	10000	8½	8½	8½	— ½
LOnt Cem	1100	240	236	240	+10
L Shore	400	345	320	320	—50
La Luz	100	330	330	330	—20
La Vrndr	100	430	430	430	
Lasitr Km	500	25½	25½	25½	—4½
Laurasia	500	47	47	47	— 3
Lau F 2.00	z25	$18	18	18	
Leigh Inst	750	200	190	190	+37
Leons Frn	100	$6⅞	6⅞	6⅞	+ ⅜
LL Lac	1300	180	175	180	
Lob Co A	100	$5½	5½	5½	
Lob Ltd Ap	z75	$13¼	13¼	13¼	
Lob Inc	100	300	300	300	—30
Lochiel	6000	106	99	100	+15
Loeb M	500	275	271	275	10
Lost River	400	204	200	200	+ 1
Lytton M	2600	118	115	115	
Mclan H A	3000	$5¾	5⅝	5¾	+ ⅜
MB Ltd	10258	$24¼	23	24¼	+1½
Madsn	12700	84	76	78	—12
Magnason	300	160	160	160	
Magnetcs	z100	34	34	34	
Magnum	520	$15¼	15	15	— 8
Maher pr	z5	$7	7	7	
Majst Wil	3600	244	330	230	—15
Major H D	2600	285	275	285	+10
Man Bar	2500	81	75	75	— 5
M Lf Gard	z25	$24	24	24	
Marcana	2000	15	15	15	— 1
Maritime	142	$15¾	15¾	15¾	
Mar T B6	1000	59¾	9¾	9¾	+ ¼
Markel F	200	230	225	225	— 5
Martin	6500	25	21	22½	—1½
Mas F	17179	$13½	12⅞	12⅞	
Mattagmi	2000	13	12½	12⅞	+ ⅝
Mc Intyre	2420	$21½	20	21	+1½
McLaghlin	235	$8¾	8¾	8¾	+ ¾
McLagn w	z90	100	100	100	
MDS Helth	100	150	150	150	
Meichers	200	325	325	325	
Melton R E	1000	220	220	220	+20
Ment	18300	123	115	118	— 2
MEPC w	300	170	155	170	— 5
Mercantil	4189	$11¾	11	11½	+ ½
Merland E	2100	100	100	100	+ 4
Microsyst	935	315	300	315	+15
Microsys w	2700	145	115	145	+25
Midrim	4500	14	13½	14	
Mindamr	7000	48	41	46	+5½
MLW Wor	500	$13	13	13	— ½
Mols A	45040	$15⅞	15½	15¾	+ ¼
Molson B	1030	$15¾	15⅛	15½	+ ⅜
Monenco	100	$7½	7½	7½	— ½
Mtl gtrust	110	$9⅜	9⅜	9⅜	+ ⅛
Moore	15205	$41⅞	40¼	41¾	+1¾
Mt Wright	500	12	12	12	— 4
MTS Inter	2000	25	25	25	— 5
Multi-Mi	5000	43	42	42	— 1
gmultl Acc	1800	315	290	315	+25
NaChrs gi	5520	$5⅛	450	485	+35
Nat gdrug	100	385	385	385	+20
Nat gpete	2000	19½	9½	19½	+ ⅛
Nat Trust	1000	$12¼	12¼	1	¼ + ¼
N B Cook	900	195	190	190	
NBI Mine	1000	305	285	305	+25
Neonex	1800	140	130	130	
N Cal	10000	17	16½	17	
N Goldvue	7300	7	6	7	
gn kelore	9000	21	18	18	g8 3
gn queRagl	150	290	270	290	+30
N Senator	2300	15½	15½	15½	+ ½
Nfld Tel A	100	$14½	14½	14½	— ½
Nick Rim	3000	8	7	5	1
Noran A	17793	$30¾	29¼	30½	+1⅛
Norbaska	1800	12	10½	12	g8 3
Nordair L	525	235	225	225	—10
Norlex	See list below.				
NC Oils	7900	265	250	265	+20
N Canada	1000	43	43	43	+ 1
Nor Ctl G	3770	$9¼	9	9¼	+ ⅛
Nor Ct 150 p	175	$16½	16½	16½	+ ¼
Nor Ctl w	200	155	155	155	+ 24
Nor Elect	8675	$20¼	19¾	20¼	+ ¼
Northgat	4150	400	385	400	—20
Northld	500	11	11	11	+ 1
NW Util p	z35	$40	40	40	
NS Savngs	7500	$12	11	12	+ 1
Nowsco W	100	475	450	475	+25
NRD Min	2000	29	29	29	
NSI Mark	z300	67	67	67	
Nima	13000	65	45	50	—25
Nufort Res	2000	15	15	15	— 2
Numac	10500	$8¼	7¼	7⅞	+ ⅜
Nu-Wst A	200	55	5	5	
NW Fin	271	88	88	88	
Okwd	79600	77	70	72	+ 5
Obrien	3000	35	34	34	— 1
Ocdentl Pt	1700	$7¾	7⅛	7⅛	+ ⅛
Oceanus I	500	60	60	60	
Ocelot Ind	1600	350	345	345	+ 5
Oil Patch	200	140	140	140	—10
Ontario Tr	100	300	300	300	+25
Orchan	1100	360	350	360	+2
Orlando R	3000	$9½	9½	9½	
OSF Ind	300	435	435	435	+ 5
Oshawa A	1900	465	455	465	+10
Oshawa w	557	20	20	20	+ 5
Osisko	2000	19½	19½	19½	+ 1
Pac Coper	500	55	55	55	
Pac Pete	4360	$15½	14½	15	+ ⅜
Page Pet	5100	100	95	100	
Pmour	27500	$9¼	8¼	9⅛	— ¾
Pancana I	1000	80	80	80	— 2
PanCdn P	1200	58	7⅜	8	+ ⅜
POcean	16667	$7¾	7⅛	7½	+ ⅜
Patino N V	102	$18¾	18¾	18¾	
Pe Ben O	500	245	235	245	+25
Peerless	100	390	390	390	+10
Pembin A	200	180	180	180	
Penningtn	z1	$7½	7½	7½	
P Dept S	3250	335	325	335	—45
P Jewl A	1500	400	400	400	+25
Petrofina	112	$16½	16½	16½	+ ½
Peyto O	17700	260	215	255	+35
Phillips Cb	1000	$10	10	10	+ ¼
Photo Eng	575	$18	18	18	
Pick Crow	2000	40	38	38	+ 1
Pine Point	1130	$27½	27	27½	+ ¼
Pinnacle P	6000	19	17	18	— 2
Place G	2000	21½	20	20	— 3
Placer	1350	$16	15½	16	+ ¾
Ponder	2750	50	47	50	+ 5
Pow Corp	2100	$9	8½	8¾	+ ⅜
Pow C 5 pr	100	$9	9	9	
Precamb	1350	36	36	36	— 4
Pre Cable	100	$5½	5½	5½	+ ½
Preston	1100	$10⅜	10	10	— ½
Price Co	4500	$11⅜	11	11	
Prov B Can	400	$11¾	11½	11⅝	+ ½
Pure Sil w	2600	138	137	137	— 3
Pursides	1000	110	105	105	
Qasar Pet	100	160	160	160	— 5
Que Man	900	15½	15	15½	
Q Mattsmt	1000	39	39	39	+ 1
Q Sturg	71101	485	330	395	—100
Quenswer	300	170	170	170	
Radiore	2000	19	19	19	
Rain	6500	175	175	175	+ 5
Ranger	3480	$14	13	13½	+ ¼
Rnk Org A	100	280	280	280	
Rayrock	z30	85	85

Easier loans seen for U.S.

NEW YORK (UPI) — Action by the U.S. Federal Reserve signaled a slight easing of credit Tuesday, indicating business and consumer loans could become easier to get and sending the stock market on a strong rally.

In separate action, the U.S. Treasury Department took action to halt the drain of resources from institutions that make home mortgage loans.

To discourage small investors from removing money from savings and loan accounts, the government said it would limit sales of two-year treasury notes to be auctioned next Tuesday to minimum purchases of $10,000 instead of $1,000.

Savings associations complained that the lower minimum in earlier sales encouraged withdrawals and drained their already depleted mortgage money supply.

The Federal Reserve, which influences the amount of money banks have available for lending to consumers and corporations, Monday poured $1 billion into the money market in a temporary easing of tight credit policy.

The message to the financial community was that the tight money policy was slightly less restricted but not abandoned.

Wall Street reacted quickly, and prices on the New York Stock Exchange rose sharply Tuesday. (See Page 6.)

2,000 sales for 1,100

TORONTO (CP) — Imperial Oil Ltd. has announced its unleaded gasoline, Esso 2000, will be sold initially by almost 1,100 dealers across Canada — about 17 per cent of the company's outlets.

business
george gibson

British Columbia's export lumber sales and prices are off. In fact, they are on a flight path that perhaps can best be compared to the latter part of Evel Knievel's recent trajectory.

The forests are all but closed after a long, hot summer, a phrase that platitudinists like to confer on the labor scene. This time the labor "summer" was short but the weather version really has been hot and long. The fire hazard is rated as extreme and nobody is cutting logs.

The presilent of Doman Industries Ltd. of Duncan has just released his company's nine-months financial report amid such a somber backdrop. It showed a sharp dive in profits with the most severe inroads occuring between April 30 and July 31.

Herb Doman took a few minutes Monday afternoon to describe how his company sees the current storm. His was a more optimistic view than people have been reading in other quarters.

To Herb Doman, a house is more than a home. He lives in one and would like to see the millions of young couples who can't afford one enjoy the same advantage. He has one or two ways he would go about it, too.

"Why don't they give mortgage payers a tax break like they do in other countries?" he asked. "You should be able to make that interest a deductible item."

Doman said that an end to the B.C. land freeze would reduce the highly-inflationary property prices.

"Anything the provincial government has done in subsidized housing hasn't filtered down to where it's needed," he added.

About 65 per cent of Doman sales is from lumber manufacture and the largest part of it is exported to the east coast of the United States. Thus, Doman is vitally interested in the magic figure of U.S. housing starts, which has shrunk in less than a year from an annual rate of 2 million to 1.4 million, at the end of July.

"At least President Ford seems to be looking for some way around the problem," Doman said.

'He could look first at mortgages. Did you know that federal savings and loans associations are restricted to 5⅛ per cent as the interest they can pay anyboly who wants to put his money into mortgages?

"At those rates why should he when he can buy treasury bills that will pay him 10 per cent or better?" Doman asked.

(By coincidence, the U.S. Treasury Board Tuesday put a minimum purchase price of $10,000 on treasury bills, up from $1,000.)

"Interest rates aren't the only problem in the U.S. It's just that you can't get mortgages — there is nobody putting up the money," Doman said.

The lumber and transportation company executive expounded on another theory that he says would help smooth some of the peaks and valleys of a cyclical industry.

"Look, the government takes 12 per cent in logging tax. Why not make all that money, which builds up in the boom years, available to proven companies at a low rate of interest for expansion programs when things slacken off?

"It would be a great incentive and the treasuries would naturally be getting the money back," he continued.

Gold's sharp drop matched by dollar

BRUSSELS (UPI) — Gold's price fell Tuesday to its lowest level since July and the U.S. dollar declined in all markets, pushed down by reports an Arab oil-producing country will lend Japan $1 billion.

The price of gold fell by $7.25 in London and closed at $145.25 an ounce. Bullion dealers said selling had been persistent on a thin market prompted by bearish activity in New York which had lowered all commodities.

Gold fell from $152.50 to $146.50 in Zurich. The afternoon price fixing in Frankfurt set gold's price at $149.75.

London money dealers said reports Japan had arranged a five-year loan from an Arab country could end the dollar shortage in Tokyo and cut the Tokyo banks' needs for Eurodollar.

Banking sources in Tokyo said reports of the loan pushed the dollar from Monday's median rate of 302.10 yen to 298.50. At the close, the dollar was worth 296.50 yen.

The dollar closed in Frankfurt at 2.653 German marks, down from 2.664, in Zurich at 2.9927 Swiss francs, down from 3.0055, in Paris at 4.80 French francs, down from 4.821 in Brussels at 39.80 Belgian francs, down from 39.87, in Milan at 661.10 lire, down from 662.75 and in Vienna at 18.70 schillings, down from 18.80.

In London, a pound cost 2.3175 compared with 2.31375 Monday.

Sterling declined in Zurich from 6.9530 Swiss francs to 6.9310 and in Frankfurt from 6.1685 German marks to 6.1420.

Gas line proposed

CALGARY (CP) — Alberta Gas Trunk Line Co. Ltd. of Calgary submitted to the national energy board in Ottawa Tuesday a proposal to build a $3.7-billion all-Canadian pipeline to transport Canadian Arctic natural gas to Canadian markets.

AGTL announced Monday its withdrawal from a consortium proposing a $6-billion pipeline to transport Canadian Arctic and Alaskan gas to Canadian and United States markets. The company said it now prefers to pursue an all-Canadian pipeline.

The all-Canadian pipeline, sometimes referred to as the Maple Leaf project, will be pursued through Foothills Pipeline Ltd., a wholly-owned subsidiary of AGTL. Foothills has a federal charter to operate a pipeline anywhere in Canada.

Copper woes ahead?

VANCOUVER — The falling price of copper concentrates is again causing concern among B.C. mining executives. Recent prices show it to be in the region of 60 cents per pound in New York and only slightly better in London.

P. R. Matthew, secretary-manager of the Mining Association of B.C., said Tuesday that the current price is about the break-even mark for many low-volume copper mines in this province.

"This does not mean that a lot of mines will suddenly be closing," he said, "but it does mean trouble if the price goes lower and stays there for an extended period of time."

Matthew believes that copper prices will stay depressed for about a year as several nations which are large importers suffer through economic problems.

Car deficit grows

OTTAWA (CP) — Canada had a deficit of more than $500 million in automotive trade with the United States during the first half of the year, Statistics Canada reports.

The value of exports slumped 8.15 per cent below the total for the same period of 1973. The first-half total was $2.622 billion this year and $2.872 billion last year.

Imports increased 7.4 per cent to $3.151 billion in the first half of this year from $2.934 billion in the same period of 1973.

"The fall in U.S. demand for Canadian automotive products was primarily the result of a large contraction in sales of new cars in the United States," the federal agency said Tuesday. "At the same time, Canadian demand for cars and trucks remained high, resulting in increased imports in the first half of 1974."

The $529-million deficit in the first half compared with a deficit of only $62 million in the first half of 1973.

SPORT AND WIND
JACKETS
CAR AND OVER COATS
NOW AVAILABLE IN
BIG 'N TALL
SIZES
BIG SIZES: 44-58
TALL SIZES: 40-60
Remember, our prices are like our staff – friendly!
Mr. Big 'n Tall SHOP LTD.
Government and Johnson
Victoria 388-5933
Chargex Mastercharge
American Express

VICTORIA GLASS
WINDSHIELDS
360 BAY
388-4811 388-4141

Silver
Latest Prices
Date: Sept. 16, 1974 Spot 3.87

QTY.	BUY	sell	change
1000 oz. bar	$3870.00	$4020.00	-$150
100 oz. bar	397.00	417.00	- 15
50 oz. bar	203.50	213.50	- 7.50
25 oz. bar	103.00	108.00	- 3.75
10 oz. bar	41.70	43.70	- 1.50

Survival Bag of Coins ($100 Face Value)
Canadian 60 oz. Sell $220
U.S. 72 oz. BUY $253.64 SELL $278.64
Swiss Francs—Minimum quality 1000 Francs
BUY $332.55 SELL $332.55
Prices do not include brokerage commission which ranges from 2 to 5% depending on amount of transaction. Normal delivery time.
WESTERN PACIFIC GOLD & SILVER EXCHANGE
The World's Largest Silver and Foreign Currency exchange with on line computer capabilities to buy or sell any amounts of silver or Swiss Francs on world markets.
395 W. Broadway
Vancouver, B.C. V5Y 1A7
CALL FOR DAILY SPOT
873-4844
Gold
FREE SILVER NEWSLETTER

OPEN HOUSE
9 A.M. TO 7 P.M. EVERY DAY AT
COWICHAN BAY ARMS
Retirement Condominiums
40 Cozy 1 and 2-Bedroom Suites built and priced with the retired person in mind. Views of scenic Cowichan Bay with its year-round salmon fishing and a nearby 9-hole golf and country club awaits your enjoyment.
One-Bedroom Suites $28,500 - $36,500
Two-Bedroom Suites $31,000 - $39,000
For Further Information Call 748-3136 — 748-2080 or 478-8355
GLACIER DEVELOPMENTS LTD.

UNIVERSITY of VICTORIA
Faculty of Arts and Science
requires
ADVISING ASSISTANT (Full-time)
Duties to commence October 1, 1974

Principal duties—
1. To assist students in the Faculty of Arts and Science in planning their University programmes. This requires a detailed knowledge of the Calendar and a good working knowledge of the University Administration and Departments. It involves consultation with Departmental Advisors and other University personnel.
2. To complete and check such records of students' programmes as are required by the Registrar's Office.
3. To aparticipate in programmes designed to acquaint students from Senior Secondary Schools and Regional Colleges with the University of Victoria offerings.

Educational requirements—
1. Baccalaureate degree in Arts or Science as a minimum.
2. Previous experience in working on a University campus desirable but not essential.

Other qualifications—
The successful applicant must be a mature person with a genuine interest in students and their academic problems and must be able to deal with them in a tactful, confident manner; must have a pleasant friendly approach to students and colleagues. The position requires the utmost accuracy and strict confidentiality in the handling of all material. The applicant must be able to work under pressure at peak periods.

Salary to be paid depends upon academic qualifications and experience in the range of $10,000-$11,300.

Any further information on the above may be obtained from the Director of the Advising Centre, Local 676.

OPEN HOUSE
MON.-FRI. 2:00 TO 5:00 P.M.
SATURDAY 1-4 p.m.
COME VIEW EXCEPTIONAL
TOWNHOUSE VALUE
OAK BAY AVE. at YALE ST.
ONLY 4 LEFT
Luxurious self-owned townhouses, architect designed with brick and cedar exteriors, quality construction, superior finish.
PRICES $42,500 - $49,900
FEATURING:
Private entry through patio courtyard, attractive living room, cosy kitchen, 1½ bathrooms, laundry room, 2 bedrooms, ample storage. Service courtyard to private and guest parking.
For Further Information Call 592-2407
WHYTE & GOWER
OAK BAY PROPERTIES LTD.
2227 Oak Bay Avenue
"Victoria's Leading Condominium Brokers"

NOW SELLING
LONG-TERM LEASE BASIS
STUDIOS from $19,550
1 BEDROOMS from $26,900
2 BEDROOMS from $36,500
$5,000 MINUMUM D.P. BALANCE AT 10%

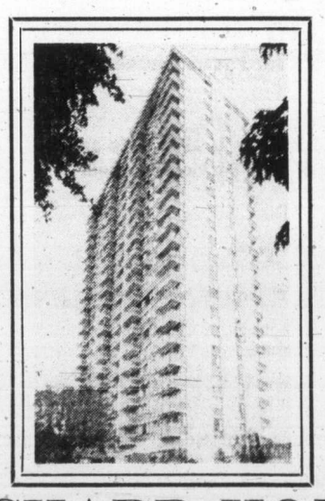

Heated Outdoor Swimming Pool
Sauna Bath
Swirl Pool
Underground Parking
ORCHARD HOUSE
647 Michigan Street 385-3813
OPEN DAILY 1:30 to 4:30
EXCEPT SUNDAY
Pacific Strata Services Ltd.
201-727 Johnson Street
386-2437

OPEN HOUSE
MON.-FRI. 1-4, EVES. 6:30-8:30
SATURDAY 1-4 P.M.
Victoria's Newest Condominium Suites at
1115 ROCKLAND AVE.
Quality constructed, large luxurious, 2 bedroom units with 1½ baths. Floor area up to 1257 sq. ft.
FEATURES: Controlled entry, elevator, pressurized corridors, hobby shop, games room, free parking assigned, ample storage.
LOCATION: This most popular residential condominium area is close to shopping, walking distance to downtown or Beacon Hill Park. Bus transportation is close by.
For Further Information Call 592-2407
WHYTE & GOWER
OAK BAY PROPERTIES LTD.
2227 Oak Bay Ave.
"Victoria's Leading Condominium Brokers"

PROVINCE OF BRITISH COLUMBIA
offers
CAREER OPPORTUNITIES
ALL POSITIONS ARE OPEN TO BOTH MEN AND WOMEN
Salaries quoted are 1973 rates

The persons appointed to the following senior positions in the Planning and Development Division of the Corrections Branch, VICTORIA, will be under general direction of the Assistant Executive Director—

COMMUNITY RESOURCE LIAISON OFFICER
Competition No. 74:2616
To liaise with private community agencies and groups in the development of programs and services for clients of the Corrections system; to assist community agencies and groups and to be a resource to Regional Planning Teams and the Lower Mainland Regional Planning Task Forces in the development of community alternatives to incarceration. Requires a recognized university degree in Social Science, Education, Criminology, Law or related field, and a minimum of three years' related experience.

GRANT FUNDING OFFICER
Competition No. 74:2617
To co-ordinate the Grant Funding Program for special programs and pilot projects; to keep an account of grant funds disbursed, receive grants and to make recommendations regarding the grant funding policy; to develop a broad program of grant funding, including the development of the use of additional sources of funds from the Provincial and Federal Governments, private corporations, and foundations. Requires graduation from a university of recognized standing, or equivalent in a related discipline; a minimum of three years' experience, preferably in the areas of finance, business administration, and/or planning and development and including two years' in a Corrections setting.
SALARY—(both positions)—$12,132 - $14,784.

COMMUNITY MENTAL HEALTH NURSE Location: NEW WESTMINSTER—MAPLE RIDGE
Competition No. 74:2628 *Salary—$12,132 - $14,784
Under direction, to function as a member of a multi-discipline mental health team in providing diagnostic, assessment, treatment, consultation, and education services to the community; to consult with all levels of professional workers and to assist with the organization and training of voluntary groups; other related duties. Requires registration as a Nurse in British Columbia and a recognized Master's degree in nursing with emphasis in the behavioural sciences and/or community mental health; several years' related experience and demonstrated administrative ability. Return applications to ESSONDALE (address below).

SENIOR MECHANICAL INSPECTOR—MOTOR VEHICLES Location: VANCOUVER
Competition No. 74:2644 Salary—$11,952 - $14,316
The Department of Transportation and Communications has an important position available for a qualified person to organize the day-to-day operation of an Inspection Station and to supervise a large staff; to conduct motor-vehicle and trailer equipment safety inspections and to ensure inspection standards are maintained; to issue approval or rejection certificates and be responsible for revenue collected, related records and instruction of Inspectors as required; other related duties. Requires Secondary School graduation and a Department of Labour Certificate of Competency in Automotive Mechanical Repair or Heavy Duty Mechanics and extensive experience in the automotive repair and inspection field and in supervisory duties. Return applications to VANCOUVER (address below).

GAS INSPECTOR Location: PRINCE GEORGE
Competition No. 74:2633 Salary—$11,232 - $13,596
The Department of Public Works has an immediate opening for a person with a valid Certificate of Competency, to inspect installations in domestic, institutional and commercial occupancies and to advise gas fitters and contractors concerning repairs and necessary changes under the Regulations; to inspect finished work, and to prepare technical reports as required. Requires a sound knowledge of the working and construction of all types of furnaces, ovens, waters, controls, etc., and a minimum of four years' experience as a Gas Fitter, preferably with some experience as foreman or equivalent.

AUDIT ACCOUNTANTS Location: VICTORIA
Competition No. 74:2655 Salary—$11,232 - $13,596
The Department of Finance requires qualified persons to audit various Government offices, Agencies, Boards and Universities. Some travelling is required each year. Applicants preferably should possess membership in a professional association (C.A., C.G.A. or R.I.A.) and have some related experience. Candidates in advanced levels of accounting studies, OR with several years' related experience, OR who have completed a course equivalent to the Business Management course of B.C.I.T. and intend to enrol in a program leading to a formal accounting degree, may be considered at a lower salary level.

PROGRAMMER ANALYST Location: VICTORIA
Competition No. 74:2643 Salary—$10,044 - $12,132
The Research Division of the B.C. Forest Service offers this challenging opportunity to provide data processing and programming services upon request, including computer systems design, program writing, testing, and debugging, implementation of the design, documentation and filing for various professional staff engaged in varied and complex research and requiring on-demand reports; to act as a liaison with others regarding research design complications and to oversee the work of a Control Clerk as required. Requires university graduation with related training or an equivalent combination of education, training and experience; a good knowledge of all related methods, practices and procedures and several years' related experience.

Obtain applications from the PUBLIC SERVICE COMMISSION, 411 Dunsmuir Street, Vancouver, OR, 544 Michigan Street, Victoria, OR, Valleyview Lodge, Essondale, and return to VICTORIA (unless otherwise indicated) by October 2, 1974.

B.C. gas users won't go short

OTTAWA (CP) — There was never any intention that B.C. consumers would suffer fuel shortages this winter, a spokesman for Energy Minister Donald Macdonald said Tuesday.

Following a meeting last week with B.C. government officials, the minister had predicted natural gas shortages in the province would be shared between B.C. customers and export customers in the United States.

The spokesman said Tuesday the minister understood from the meeting that it might be possible for some gas users in B.C. to switch to other fuels, thus providing gas to help alleviate export shortages.

James Rhodes, chairman of the British Columbia Petroleum Corp., said last week that B.C. did not intend to have its provincial customers share natural gas shortages with the U.S.

He said the province would do what it could to find other ways of maintaining supplies to the U.S.

Supply shortages result from structural problems in a gas field in the northern part of the province. Water had got into some of the wells, cutting down production.

Last year, exports were at times 120 million cubic feet below the committed volume of 809 million cubic feet of gas a day.

U.S. customers have been warned that shortages this winter could amount to 240 million cubic feet daily.

Officials in the U.S. already have expressed concern over the threatened shortages, which would affect states in the Pacific northwest.

Macdonald said he will be discussing gas supplies and prices with U.S. officials this week.

— Colonist photo by Alex Barta

More coins on sale

Olympic 76 officials launched second series of Olympic coins Monday in Victoria. Series went on view simultaneously in Montreal and Toronto. Pierre Aubin, director of marketing for Olympic coin program, shows what new series looks like. The four coins have face value of $30 and sell for $80.

Seattle mayor writes B.C. in dam dispute

Resources Minister Robert Williams is considering the latest position taken by the city of Seattle on a negotiated settlement of the Skagit Valley flooding dispute.

The latest approach is contained in a letter sent last week by Seattle Mayor Wes Uhlman.

Norman Pearson, who has just been promoted from consultant on land policy to deputy minister, said Monday the minister is considering the proposal and a joint release of its contents should be made by Seattle and Victoria "in a few days."

"I don't think too much should be read into this," Pearson said. "It is all very preliminary."

A spokesman for Uhlman said the letter is only 1½ pages and should not take long to analyse, but its contents will be withheld until Victoria is ready to release them.

Overtures for direct negotiations between the provincial government and Seattle was made in an earlier letter this month from Uhlman to provincial officials.

In reply, B.C. indicated its interest and Williams has recently suggested that B.C. might be interested in making a cash settlement to Seattle City Light, in lieu of a commitment by the Seattle utility not to raise Ross Dam.

5 INCH CONTINUOUS ALUMINUM GUTTER

IN BAKED ENAMEL

STRONG ENOUGH TO TAKE THE WEIGHT OF A LADDER

Take a good look at your wood gutters! Are they beginning to weather? Is the paint starting to flake off? Are they checking or showing signs of dry rot? Now is the time to replace them with trouble-free maintenance-free continuous aluminum gutters in baked enamel finish, from B.C. Aluminum Ltd.

Strong? Our specially designed extruded aluminum gutter hanger is a pace-setter in the trade. Spaced every two feet, these hangers keep our gutters so rigid you can lean a ladder against them.

PHONE TODAY AND HAVE ONE OF OUR PROBLEM-SOLVING ESTIMATORS GIVE YOUR A FREE ESTIMATE ON CORRECTING YOUR GUTTER TROUBLES

479-3232

B.C. ALUMINUM

PROVINCIAL COURT

A 21-year-old Saanich man and a 19-year-old Victoria women were fined $100 each Tuesday in Victoria Provincial Court after admitting a crime that may cost the girl her part-time job with B.C. Telephone.

Julie Anne Hebert, 1108 May, and Bryan Victor Politano, 994 Snowdrop, pleaded guilty before Judge William Ostler to a joint Victoria charge of theft of telecommunications.

Prosecutor Gordon Macdonald said Miss Hebert gave Politano a credit card number and told him how to use it on two calls made by him in Prince George early Aug. 17 to her in Victoria.

The calls were from a phone booth to a phone booth, lasted a total of one hour and 28 minutes, cost $42.55 and were stopped due to monitoring by a B.C. Telephone employee in Victoria.

"You are certainly two foolish young people," said Ostler, who noted Miss Hebert had "jeopardized and perhaps lost" her job. She replied she had been suspended from duty.

The judge then said "there is altogether too much of this going on . . . it's the same as shoplifting," in that the public has to take on the load of the extra expense caused by those who gyp the phone company.

□

The preliminary hearing of three Victoria residents facing a two-count charge of theft by conversion went through the second of its scheduled five days amid indications it might end before the Friday windup that was expected at first.

Ostler has issued a no-publication order to cover hearing of the charge against Harold and Ivy Morris and Stanley Richardson, all of 1127 Chapman, of theft by conversion of about $3,270 from the London Boxing Club and its women's auxilliary.

□

An error in the writing of the charge saved $25 for Randall John Williams, 23, of Cassidy, B.C.

He was charged during the morning sitting with possession of a small amount of hashish early Tuesday when police stopped him at Government and Belleville, but said the narcotic was marijuana instead of hashish.

It took until the afternoon siting before the charge could be rewritten. Williams pleaded guilty and Ostler fined him $50 instead of the usual $75 because of the "inconvenience" that forced his return.

□

Norman John Taylor, 16, address not known, was remanded in custody by Ostler to Sept. 27 for a pre-sentence report and sentence after pleading guilty to a Victoria charge of dangerous driving Aug. 28 and car thefts that day and Aug. 20.

Macdonald said police chased Taylor Aug. 28 at speeds of up to 90 miles an hour. The chase ended when the stolen car left a deadend road and was "airborne for 90 feet" before ending in four feet of water at a beach. Police made a rescue attempt before they realized Taylor had jumped out while the car was airborne.

Taylor had been raised Monday to adult court from juvenile court.

A suspended sentence and one-year term of probation were set by Ostler for Dennis Patrick Joseph O'Donoghue, 18, of Sidney, who pleaded guilty Aug. 27 to a Saanich charge of stealing $156 the day before from his employer, Pizza Pieman, 3573 Douglas. A condition of probation was that O'Donoghue return to Calgary to live with his parents.

□

Alan Magee, 22, of 1445 Slater, was fined $200 by Ostler following his plea of guilty to a charge of possession of a small amount of hashish when he was stopped early Tuesday in the 900-block Government. He admitted a similar conviction in 1971.

□

In the court section of Judge Edmond Jorre de St. Jorre, a suspended sentence and two-year probationary term were ordered for John Daniel Vosper, 18, of 506 Phelps. He pleaded guilty to a Colwood RCMP charge of mischief laid after vandalism Aug. 8 at Millstream elementary school and was ordered to pay $423 to the school district and $359 to a construction firm working in the school. The payments must be made within 90 days of Vosper's 19th birthday June 21, 1975.

□

In traffic court, Norman Cook, 46, of 1716 McKenzie, pleaded guilty to a Victoria charge of impaired driving Aug. 28 and was sentenced by Judge F. S. Green to 18 days in jail, to be served on weekends, plus a six-month driving ban.

Arabs to aid Africa states

CAIRO (UPI) — Representatives of eight Arab oil countries will meet in Cairo today to discuss the question of Arab financial aid to African states to help offset the impact of rising oil prices on their economy, Arab League assistant secretary-general Sayyed Nofal said Monday. Meanwhile, Iraq's oil minister Saadoun Hammadi said foreign oil companies were posing serious competition to the national oil firms of the producing countries by selling oil at lower prices.

THE "GRUBBIES" ARE CLOSING IN!

If it seems like your furniture is about ready to attack . . . maybe it's time to call COIT, the World's Largest Drapery, Carpets and Upholstery Cleaners. Just a phone call and a COIT expert will come to your home for a free estimate — no obligation. Nobody likes the "Grubbies" especially COIT.

WORLD'S LARGEST COIT DRAPERY CLEANERS

477-9529

ISSUE OF

$375,000,000

NON-CALLABLE

GOVERNMENT OF CANADA BONDS

DATED OCTOBER 1, 1974

Bank of Canada is authorized by the Minister of Finance to receive subscriptions for a loan, to be issued for cash as follows:

—1 year 4 month 9¼% bonds due February 1, 1976
Issue price: 100.00% yielding about 9.25% to maturity

Interest payable February 1 and August 1
Four months' interest payable February 1, 1975
Denominations: $1,000, $5,000, $25,000, $100,000 and $1,000,000

and

3 year 6 month 9¼% bonds due April 1, 1978
Issue price: 100.00% yielding about 9.25% for 3 years 6 months

Exchangeable

at the option of the holder, on or before January 1, 1978, into an equal par value of 9¼% bonds due April 1, 1984 yielding about 9.25% for 9 years 6 months

Interest payable April 1 and October 1
Denominations: $1,000, $5,000, $25,000, $100,000 and $1,000,000.

Bank of Canada has agreed to acquire a minimum of $175 million of the new bonds, open as to maturity.

Proceeds of the offering will be used to redeem $189,620,000 of Government of Canada 8% bonds maturing on October 1, 1974 and for general purposes of the Government of Canada.

The new 9¼% bonds due February 1, 1976 are an addition to $100 million of 9¼% bonds due February 1, 1976 and dated June 15, 1974.

The new bonds will be dated October 1, 1974 and will bear interest from that date. Principal and interest are payable in lawful money of Canada. Principal is payable at any Agency of Bank of Canada. Interest is payable at any branch in Canada of any chartered bank without charge. Definitive bonds will be available on October 1, 1974 and thereafter in two forms: bearer form with coupons attached and fully registered form with interest payable by cheque. Bonds of both forms will be in the same denominations and fully interchangeable as to denomination and/or form without charge (subject to Government transfer requirements where applicable).

The new bonds are authorized pursuant to an Act of the Parliament of Canada and both principal and interest are a charge on the Consolidated Revenue Fund of Canada.

Applications for the new bonds may be made, subject to allotment, through any investment dealer eligible to act as a primary distributor or through any bank in Canada.

Finance Finances

SE 5

The Daily Colonist.
(ESTABLISHED 1858)

SECOND NEWS SECTION VICTORIA, BRITISH COLUMBIA, WEDNESDAY, SEPTEMBER 18, 1974

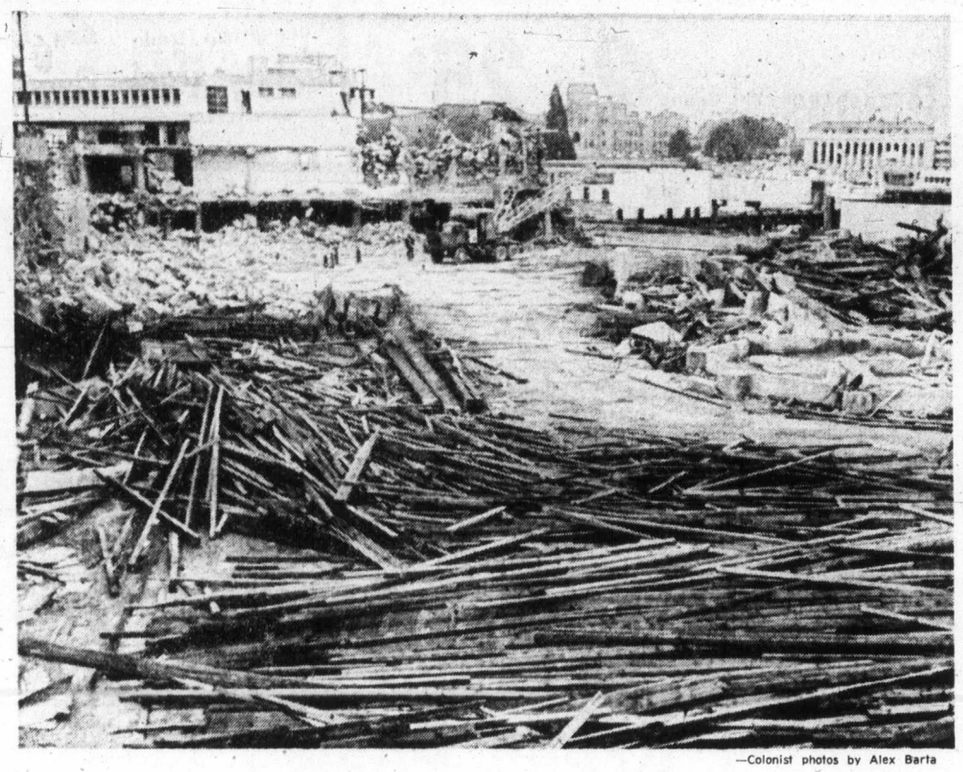

—Colonist photos by Alex Barta

Coming along nicely

Not yet a real beauty spot but former Ocean Cement property on Victoria's Inner Harbor shows definite signs of improvement. Top photo indicates site has been cleared, retaining wall at left has been repaired and grass planted along exit toward Wharf Street. Picture taken during demolition of buildings, at right, is from same angle as one taken Tuesday. There are no firm plans for future of property which was purchased two years ago by city with assistance from federal and provincial governments.

Peace with CAUT sought

Political turmoil 'over for UVic'

By LORRAINE ATHERTON
Colonist Reporter

Political turmoil within the University of Victoria is over, Dr. Howard Petch said Tuesday in his first press conference as president.

Petch, currently at the University of Waterloo, said he would like to see stricter entrance requirements and a limit on enrolment at UVic, where registration is up by 1,082 students this fall.

Students, deans, and faculty he has talked with recently agree standards at the university are too low, he said.

Petch said one of the biggest problems faced by universities across Canada is relations with provincial governments.

Those relations in B.C. are among the best in Canada, he added.

Petch also said he would patch up UVic's three-year dispute with the Canadian Association of University Teachers.

Former president Bruce Partridge was censured by CAUT in 1971 in a dispute over tenure and promotion of faculty members.

Censure is a warning to prospective faculty members that academic freedom is not guaranteed at the university.

Don Savage, executive director of CAUT, feels it will be "easy" to resolve the issue and will be arranging a meeting between university and CAUT officials soon, Petch said.

Petch is a member of CAUT.

"Things have calmed down at the university," Petch said when asked if it would be difficult to restore community faith in UVic after its rapid turnover of presidents — three in the last four years.

"My main effort will be to help the university develop its objectives and aims for the next decade, and sound plans to achieve those aims," he said.

Establishing a sound base for UVic's many new programs, including schools of law, nursing, social welfare, and public administration, will consume much of his energy, Petch said.

"I believe strongly in service-oriented universities," Petch said, and complimented UVic's new law school for its focus on community problems.

He hoped some of UVic's faculties would consider using co-operative programs to train students in the community and relate research projects to community problems.

Petch said he would recommend to the board of governors that their meetings be open to the public.

Board meetings are open at the University of Waterloo, where Petch is academic vice-president.

He said he personally preferred open meetings, as well as faculty and student representation on boards. "In the whole spectrum of university affairs there is remarkably little that needs to be confidential," he said.

He will also encourage strengthening of the faculty association so that it will be a force in developing the university, he said.

Although Petch was glad UVic's decline in registration has been reversed this fall, he warned that the increase in students will strain the university's facilities.

"With this momentum we may end up with as many as 9,000 students," he said. "This university needs to decide exactly where it's going, and plan for the next 10 years."

He suggested limiting faculty size in each section of the university so that "one unit will not grow so quickly that it pre-empts the growth of others."

Petch will not take on the presidency full-time until Jan. 1. Until then he will visit Victoria monthly for board meetings and will be involved in major decisions.

Vice-president Dr. S. A. Jennings will serve as acting president.

Petch
. . . 'develop aims'

Band confident of marina halt

Despite a statement by Resources Minister Robert Williams that he would not stop the controversial Saanichton Bay marina proposal, the band manager of the Tsawout Indian band, which is fighting the marina, said Tuesday he is still confident the project can be stopped.

"There's still the premier," Gus Underwood told the Colonist late Tuesday.

Williams said earlier Tuesday that "based on the evidence, there appears no reason why I should step in."

The federal Indian affairs department had requested Williams to indefinitely delay a decision on an application by the 1,130-berth marina developers for a foreshore lease.

Underwood said hope remains that the provincial government will kill the proposal because the foreshore lease has still not been officially approved.

"Until Williams officially makes his position known, we can only hope that the government will come up with its own decision," taking into account the opinion of the band, he added.

He said the regional office of the Indian affairs department in Vancouver will send another telegram to Williams today asking for a delay in processing the lease application.

Society hearing entering seventh day

Men and women students slept in same room at priory—nun

Men and women of a university group, visiting St. Mary's Priory in 1971, slept in the same room, B.C. Supreme Court was told Tuesday in Victoria.

That was the testimony given under cross-examination by Sister Mary Josephine Donovan, 60, one of five plaintiffs in a trial being heard by Mr. Justice H. C. McKay.

Earlier in the day, Sister Josephine had testified that large groups of people — sometimes numbering 100 — had begun spending the night in the Langford priory in 1971.

The priory had traditionally been the home of the Sisters of the Society of the Love of Jesus, Sister Josephine testified, and no one except the sisters and a few selected female patients had ever spent the night under its roof prior to 1971.

Describing a group of university students visiting the priory from South Dakota, she said: They were all over the place," adding that the students had beer and liquor in the priory.

The first night they stayed, she told her counsel, Hugh McMillan, some of the students slept in the community room or the priory, "right next door to our chapel."

When she entered the room in the morning, Sister Josephine continued, she discovered both men and women had spent the night in the room.

Awakening one of the women, the sister told her not to let it happen again or the police would be phoned, she said.

But under cross-examination by defence counsel Cecil Branson, Sister Josephine said she did not know how they were dressed and added she had no way of knowing whether they were sleeping together.

She also said she had not seen any of the college students acting in a drunk or disorderly manner.

Sister Josephine, testifying in the sixth day of a trial, told Mr. Justice McKay of other incidents in 1971 when other groups spent the night in the priory.

On one occasion, she testified, an "encounter group" had used the priory to meet, adding "they laid around on the floor and ate grapes and what-have-you . . . it was all so disgusting for us . . ."

Members of the group had drawn or tacked up pictures of nude women on the community room's walls, she added.

The testimony came during the trial being held to determine if the "traditional faction" of the society — including Sister Josephine — should have control of the society and its assets, estimated to be in the neighborhood of $1.5 million.

The traditionalists are suing the society to gain that control.

Included in their number are Mother Cecilia Mary Dodd, 85, founder of the society, and Sisters Mary Agnes Eaton, Mary Lucy Forde and Mary Julia Kelly.

The five claim they are the only members in good standing of the society, arguing the "modern faction" — including Mother Leonette Hoesing and Sisters Mary Grace Neider, Mary Elizabeth Dumbowsky and Mary Patricia Jones — have either forfeited membership or never really belonged.

In other testimony Tuesday, Sister Josephine told Mr. Justice McKay she had joined the society in 1946 and had lived in its priory until 1961, when she left to live with Mother Cecilia at an animal shelter on Borden, Saanich (it moved to Mill Bay in 1966).

She returned to the priory in May, 1969, she said, only to be sent two weeks later to a convent in Minnesota, where she was told she would remain for one year.

But it was two years before she was allowed to return to St. Mary's Priory on Goldstream, Langford, she said.

Under cross-examination, she said she had been told she was being returned to the priory from the animal shelter because Mother Cecilia felt the convent was in trouble and Sister Josephine "could help pull things up."

Sister Josephine said she had been told in February, 1973, she was no longer considered a Roman Catholic nun, after she had repeatedly refused to attend meetings of the Society of the Love of Jesus.

Shortly afterwards, she was refused the Holy Sacraments of the church by Bishop Remi de Roo, she testified, and was continuously denied them for two weeks.

Sister Josephine said she had appealed the decision, to dismiss her as a nun, to the Holy See, along with another sister who had lost her status as a nun at the same time.

The sister said she had heard nothing from Rome about that appeal but said she been given formal, written notice — on June 22, 1973 — by de Roo, that she was no longer a nun.

She said she had never been given any reason for that dismissal.

Cross-examination of Sister Josephine is expected to continue today, as the trial enters its seventh day.

The trial is expected to last for at least another 10 days.

Malaspina overcrowded

Classes on lawn

NANAIMO — Malaspina College is facing a crisis because of its increased enrolment, and some staff members will be working on the lawn in front of the building, at least temporarily.

More than 800 students have signed up so far for fulltime courses at the college's Kennedy campus, compared with 671 in 1973 and 578 in 1972.

College council has been told that the main building at the Kennedy campus is "bursting at the seams" and, as a result, two 20 by 52-foot portable buildings will be set up on the lawn in front of the building.

They will be used to house administrative staff which now occupies office space in the main building.

College president Dr. Carleton Opgaard described the overcrowding problem as "serious," and said the education department will be asked to provide 100 per cent funding for the lease and installation of the temporary buildings.

Inquest opens

Death car came 'out of nowhere'

Driver of a car involved in an accident that resulted in the deaths of a Victoria man and his wife early Friday morning told a coroner's jury Tuesday night that their car came "out of nowhere" and hit his on the side.

Both the driver, Douglas Lumley, 24, of 1243 Bay, and Clifford Anderson, of 2533 Richmond, a witness to the accident at Bay and Cook, said the traffic lights were in Lumley's favor.

Victoria General Hospital pathologist, Dr. Garth Walther, said Michael Pattison, 23, of 1392 Rockland, and his wife, Janet, also 23, both died from fractured skulls and subsequent brain damage.

Lumley suffered minor injuries in the accident — only a short distance from his home.

Lumley told the inquest he had had two glasses of beer earlier in the night at a Sidney hotel.

Coroner Edmond Jorre de St. Jorre adjourned the inquest to Monday when the blood analysis of the dead couple will be available.

Accident knocks lights out

The lights went out for more than an hour in most of Central Saanich Tuesday after a car left the road, struck a utility pole, and sent its driver to hospital.

Mrs. Mary Katherine Beaumont, of 1193 Stelly's Crossroads, was reported in fairly good condition with facial lacerations in Royal Jubilee Hospital Tuesday night after the accident at approximately 6 p.m. on Central Saanich Road.

Mrs. Beaumont was sole occupant of the car.

Engineers meet

Victoria branch of the Institute of Power Engineers will meet at 7:30 p.m. today in the first floor conference room of the B.C. Hydro building. Two educational films will be shown

Tenants meet

A meeting of the Capital Region Tenants' Association will be held at 7:30 p.m. today in the Dominion Hotel. A petition campaign to oppose the lifting of the 8 per cent rental increase ceiling will be discussed.

Island mine closes after fight, fires

PORT HARDY — The Island Copper Mine near Port Hardy closed down Tuesday indefinitely, after a day of violence in which one picketer was injured and a company truck and a bus were set on fire.

Until Monday, supervisory personnel were working at the mine, despite the picket lines set up Aug. 8, when 750 members of the Office and Technical Employees Union went on strike.

They were joined by 500 members of the International Union of Operating Engineers who have refused to cross the picket lines.

Port Hardy RCMP are investigating Monday's incidents, but no charges have been laid so far.

Trouble started Monday morning when a member of the mine's supervisory staff, Dick Robertson, crossed a picket line. A fight broke out in which a picketer, Dan Ludwigson, was cut in the mouth.

In the afternoon, about 70 cars driven by members of the IUOE blocked the access road to the mine, forcing the supervisory staff to leave the mine by an old logging road.

Employees said they were trying to force the company to resume negotiations.

The blockade was removed at 8 p.m., after the company said it would listen to any suggestions from government mediator Fred Geddes.

After the workers had gone, the company used an old bus and a truck to block the entrance to the mine.

RCMP spokesman said that at 9:15 p.m. a person or persons unknown set fire to the bus and truck which gutted both vehicles.

The workers were back with their cars blocking the road to the mine Tuesday but there was no violence.

Mort Pratt, mine manager, said Tuesday, "We're virtually under a stage of siege and it's only with great difficulty that we can get our people in and out."

Asked how long the mine will remain closed, Pratt said, "It seems wiser right now to avoid confrontation until things simmer down a bit."

Safeway's (the) place to buy...

Medium Eggs
Lucerne Farm B.C. Fresh. Grade — A doz. 77c

Cream Pies
Bel-air Frozen. Assorted Varieties. 14-oz. package . . . 49c

Detergent
Oxydol Powdered
5 lb. box $1.89

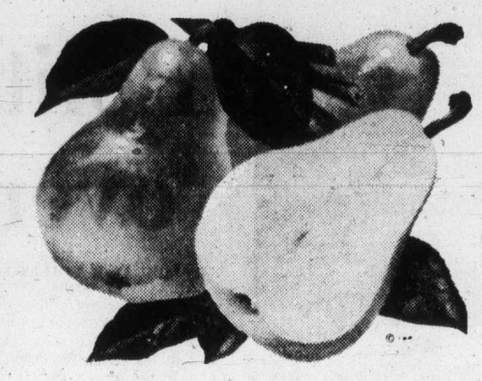

B.C. Grown
Bartlett Pears
For fresh eating or preserving Fancy Grade — 2 lbs. 49c

Head Lettuce B.C. Grown Canada No. 2 Grade — 2 for 49c

Bulk Carrots B.C. Grown Serve Buttered Canada No. 1 — 2 lbs. 25c

Medium Onions B.C. Grown New Crop — 2 lbs. 25c

B.C. Grown
McIntosh Apples
New Crop. Commercial Grade — 2 lbs. 49c
Handy Pack Case . . . $3.99

Raspberries
Bel-air Frozen. Serve with Ice Cream. 15-oz. package . . . 65c

Tiny Shrimp
Ocean Beauty Alaska 4¼-oz. tin 69c

Fruit Drinks
Empress Assorted. 48 fl. oz. tin 43c

Mushrooms
Four Star Brand. Stems and Pieces. 10 fl. oz. tin 39c

Cake Mixes
Duncan Hines. Assorted Flavors. 15½-oz. package . . 69c

Soup Mix
Stuart House Chicken Noodle.
Pkg. of 5 2¼-oz. pkgs. 59c

Baby Food
Heinz Strained or Junior Dinners. 4¾ fl. oz. jars — 2 for 49c

Sweet Biscuits
Dad's Variety Pack — 2 lb. pkg. $1.49

Cheddar Cheese
Safeway Brand Mild Cheddar.
Random Cuts — 10% Off Regular Price

Pineapple
Enchanted Isle. Crushed, Sliced or Tid Bits. 14 fl. oz. tin. Each . . 39c

Green Peas
Bel-air Frozen. Fancy Quality — 2 lb. pkg. 79c

Cheese Slices
Kraft Canadian Singles. 1-lb. package — $1.15

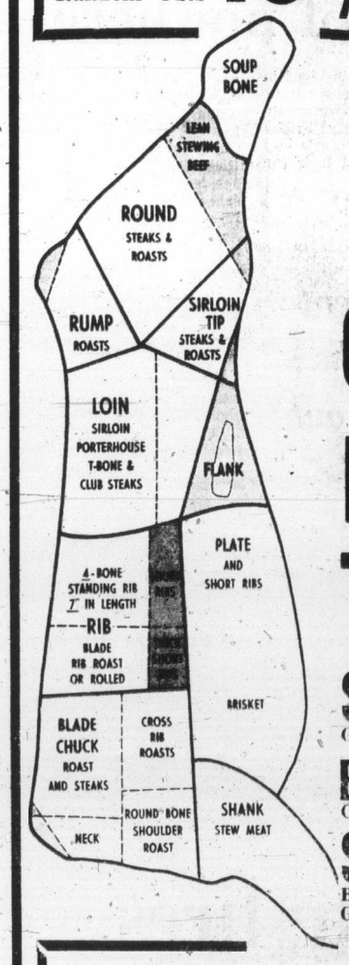

Great Beef Values

Cross Rib Roast Cut from Grain fed Beef Grade — A lb. $1.29

Beef Oven Roast Boneless ★ Sirloin Tip ★ Rump or ★ Round Grade — A lb. $1.89

Top Round Steak Boneless Thick Cut Gov't Insp. Canada Grade — A lb. $1.95

Short Ribs Gov't Insp. Thick Cut. Grade — A lb. 89c

Beef Shanks Centre Cut. Gov't Insp. Grade — A lb. 89c

Sirloin Steak Boneless Top Cut. Canada Grade — A lb. $2.79

Beef Club Steak Gov't Inspected. Canada Grade — A lb. $2.59

T-Bone Steak Gov't Inspected Beef. Grade — A lb. $2.69

Porterhouse Steak Gov't Inspected. Canada Grade — A lb. $2.79

Beef
Chuck Roast
Full Cut. Blade Bone In
Gov't. Insp. Canada Grade — A lb. 89c

Ground Beef Safeway Regular Quality. Gov't Inspected — lb. 89c

Standing Rib Roast
Government Inspected Canada Grade — A lb. $1.65

Prices Effective Sept. 18th to 21st
In Your Friendly and Courteous Victoria, Colwood and Sidney Safeway Stores.
Sales in Retail Quantities Only.

SAFEWAY
CANADA SAFEWAY LIMITED

Coho are back — and they're big

This year may not only be remembered as the year the big coho runs arrived back in mid-Island waters. It may also be remembered as the year of the big coho, period, if early entries are any indication.

The biggest coho should be still to come, but already this week there are two over 18 pounds in the King Fisherman contest.

Lorne Ames, 1704 Myrtle, caught an 18.8-pounder off Franklin River in Alberni Inlet Sunday to take the King Fisherman coho lead from Gary Brown of Surrey. As a Colonist subscriber, Ames is in line for the Eaton's prize and the King Fisherman trophy.

Ames hooked his fish about 2 p.m. on anchovy, 150 feet of line, two pounds of lead. He weighed and identified it at China Creek Marina.

His partners in the boat were Harvey Thompson, John Kelley and Dennis Christensen, all of Victoria.

Colonist deskman Art Westdorp took an 18.1-pound coho out of Cowichan Bay at daybreak Tuesday, just at the change of tide.

He was fishing with Ray Kerr and was using planer and Super Strip Teaser. It was his first fish of the year.

Although it is still early for the Cowichan Bay coho run, which show up about the last week of September and sometimes just arrive in time for Thanksgiving weekend, Westdorp's was the second big coho from Cowichan Bay this year. Brown's fish which had led the King Fisherman Contest was a 17.9-pounder taken from Cowichan Bay Aug. 25.

Westdorp will be in line for the special King Fisherman trophy for Victoria Press employees.

Anglers are reminded that all big coho must be identified by a fisheries officer or someone approved by King Fisherman officials, and that regulation will now apply to coho over 18 pounds.

Saanich Police Benevolent Association will hold a fishing derby from dawn until 2 p.m. Saturday in Saanich Inlet-Cowichan Bay waters.

The derby, with a fine array of prizes, is open to anyone and tickets at $5 each may be obtained from the Saanich police station or from Creed's Sports Fishing at Brentwood. Prizes will be awarded at Creed's at 2 p.m. and there will be free food and refreshments.

Anglers may weigh their fish at any King Fisherman Contest weigh station, but they should obtain a duplicate form and take it to Creed's before the 2 p.m. closing time.

Latest King Fisherman entries.

SPRING CHINOOK

Brentwood Boat Rentals
Ben Coburn, 2555 Millstream; 7.2, Bamberton, minnow.
Brian Grimsson, 4048 Zinnia; 6.4, Bamberton, hootchie.
P. Semenchuk, 3745 Crestview; 6.2, Bamberton, McKnight.
Helmut Kopp, Milwaukee, Wisconsin; 6.0, McKenzie Bay, Strip Teaser.
Doug Hayhurst, 7417 Hamata; 5.10, Indian Bay, green and silver Kripplied K.
G. A. McMillan, 2500 Garden; 5.8, Brentwood, green Flashtail.
W. Hunt, 10205 Wildflower Place; 5.6, Brentwood Bay, minnow.
R. J. Sumislawski, Brentwood Bay, 5.0, 5.5, McCurdy Point, Super Strip Teaser.

Cheanuh Marina
Larry Goodson, 3114 Glen Lake Road; 30.0, Beechey Head, Strip Teaser.
Mrs. O. C. Wiggins, Sidney; 16.0, Beechey Head; Strip Teaser.
Bob Simpson, 2697 Peatt; 16.0, Beechey Head, Strip Teaser.
R. L. Williams, 3934 Gilbert Drive; 8.0, 10.0, Becher Bay, hoochie.
Burt Meek, 1104 Hilda; 9.8, 8.8, 6.0, Race Rocks, Tomic plus and Anchovie.
Art Archer, 3235 Happy Valley Road; 8.0, Church Rock, minnow.
Herb Knight, 1130 Pandora; 6.0, Frazer Island, Strip Teaser.
R. Whyciek, 1126 Dallas; 7.6, Beechey Head.

Bucky's Sport Shop Ltd.
Gertrude Giles, Koksilah; 5.2, Cowichan Bay, Stingsilda.

South Shore Service Ltd.
Joe DeBodt, Lake Cowichan; 40.0, 36.8, 28.0, 24.8, Nitinat, herring

Bates Beach Resort
Phil Moore, Jasper; 20.5, purple bucktail.
Chuck Harpster, Omaha, Nebraska; 13.5, bucktail.
Muriel D. Pedersen, Courtenay; 9.13, Rex Field Plug.
John Stirling, Vancouver; 8.4, 6.13, purple bucktail.
David DeMong, 1547 Kingwall; 7.12, Tom Mack.
S. Streatfield, Vancouver; 6.8, bucktail.

Rustic Motels Ltd.
Jim Robbins, Campbell River; 11.0, Tyee Pool, Strip Teaser.

RIVER TROUT (other than Steelhead or Rainbow).

West Bay Marina
P. J. Charpentier, 1426 Harrison; 1.12 brown, Cowichan River, metric.

Pedder Bay Marina
Brian Leivers, Mammoth Lakes, California; 9.0, Tom Mack.
Don Lowen, 3831 Saanich; 9.0, herring strip.
Lynne M. Milne, 1179 Lugrin Place; 8.8, minnow.
Mike Renaud, 1002 Walema Place; 8.2, Anchovie.
J. Oliver, 935 Latoria; 8.0, Kripled K.
Mrs. M. Regimbal, 1015 Wollaston; 7.0, minnow.
F. Harris, 5122 Sandgate Road; 6.12, minnow.
Ira Heughan, 579 Whiteside; 6.8, Strip Teaser.
Robby Smith, Saskatoon; 6.8, minnow.
Mrs. B. Mundie, 3342 Wickheim; 6.4, Strip Teaser.
Hud Graham, 1419 Fort; 6.0, Strip Teaser.
A. Pelford, 174 Helmcken; 6.0, minnow.
Paul LaPoint, 735 Rockheights; 5.8, Strip Teaser and minnow.
Stan Evans, 3971 Cedar Hill Cross Road; 5.4, Buzz Bomb.
Jack Vaio, 2029 Byron; 5.0, Strip Teaser.
T. H. Ormiston, 271 Battleford; 5.0, Hoochie.

Cheanuh Marina
Franklin Hornbrook, 536 Strathdee Place; 28.8, Aldridge Point, Anchovie.
J. Schaffer, 914 Dunn; 23.0, Church Island, Anchovie.
Tommy Keys, 240 Glenairlie Drive; 19.8, Church Rock, Krippled K.
Steve Godo, 2331 Howard; 15.8, Beechey Head, minnow.
Gil Milnes, 4116 Sooke Road; 12.8, Beechey Head, minnow.
Barbara Brown, 636 Roseridge Place; 12.8, Becher Bay, Strip Teaser.
J. Coley Chambers, 2664 Millstream Road; 10.8, Beechey Head, minnow teaser.
Helen Pringle, 661 Pears; 9.14, Beechey Head, minnow.
Burt Meek, 1104 Hilda; 7.8, Race Rocks, Anchovie.
Mike Keen, 412 Walter; 6.0, Beechey Head, Strip Teaser.
Doug Casey, 635 Jadel Drive; 5.0, 5.0, Beechey Head, Strip Teaser.

Read Island General Store
George Koller, Richmond; 12.6, Pencil Pass, Tom Mack.

COHO

Pacific Lions Marina
Jim Harper, 3125 Mars; 14.8, Beechey Head, minnow.
Charles Wilby, 964 Dunford; 13.0, Beechey Head, minnow.
Henry Rollin, 922 Meares; 12.0, 11.0, 8.0, 7.0, Beechey Head, Strip Teaser.
K. Gundersen, 1626 McMorran; 12.0, Beechey Head, minnow.
Dave Wigmore, Becher Bay; 12.0, Beechey Head, minnow.
Dick Rant, Millstream Road; 12.0, 9.0, 7.0, Beechey Head.
Don Parker, 1160 Fairfield; 11.8, 6.0, Becher Bay, Strip Teaser.
Gary West, 2324 Bel Air; 11.0, Beechey Head, Super Minnow Teaser.
Mrs. Gundersen, 1626 McMorran; 11.0, Beechey Head, minnow.
H. P. Rollin, 922 Meares; 11.0, 7.0, Beechey Head, Super Strip Teaser.
Steve Malovec, 633 Niagara; 11.0, Beechey Head, minnow.
Neil Rawlins, 2090 Carnarvon; 10.5, 6.12, 5.0, Beechey Head, Strip Teaser.
Willy Busche, 616 Pine; 10.0, Strip Teaser.
W. Stephenson, 2780 Spencer; 9.12, minnow.
Merv Gibson, 1839 San Pedro; 9.8, Beechey Head, Strip Teaser.
L. R. Thornton, 3350 Maplewood; 9.8, 7.8, 5.8, Becher Bay, Strip Teaser.
Wilf Funk, 3827 Carey; 9.0, Becher Bay, herring.
Jack Thomson, 701 Esquimalt; 7.8, 9.0, Beechey Head, minnow.
Charles Thelby, 964 Dunford; 9.0, Beechey Head, minnow.
Mossman Cook, 335 Arnot; 8.12, Beechey Head, Anchovie.
Ted Korman, 882 Leslie Drive; 8.8, Beechey Head, minnow.
W. Fife, 962 Dingley Dell; 8.8, Beechey Head, Strip Teaser.
Bill Varcoe, 280 Homer; 8.8, Beechey Head, Anchovie.
Steve Malovec, 633 Niagara; 8.8, Beechey Head, minnow.
Margot Watson, 8 Camden; 8.0, Beechey Head, Anchovie.
Reg Foster, 1736 Garnet; 8.0, 8.0, Beechey Head, minnow.
Neil Pearce, Sidney; 8.0, Beechey Head, minnow.
Don MacDonald, 750 Dalsy; 7.4, 5.12, Beechey Head, minnow.
Brian Burger, 1730 Stelly's Cross Road; 7.4, Beechey Head, Flashtail.
John Brend, 67 Cadillac; 7.0, herring.
R. Jackson, 3054 Wascana; 7.0, Becher Bay, Haida Strip.
A. Roller, 914 Dunford; 7.0, Beechey Head.
Lyle H. Greff, 4336 Laritz; 7.0, Beechey Head, Strip Teaser.
Michael Massie, Sidney; 6.0, Becher Bay, Strip Teaser.
Darryl Ball, 792 Revillo Place; 5.4, Beechey Head, Buzz Bomb.
Larry Davies, 923 Cowichan; 5.0, Beechey Head, Strip Teaser.
Kyle Preston, 824 Hampshire; 5.0, Becher Bay, minnow.
P. D. McLelland, Work Point Barracks; 5.0, Beechey Head, Anchovie.

Cheanuh Marina
Kirk Bentley, 3129 Melchosin; 13.8, Church Rock, Anchovie.
Rick Smith, 242 Beechwood; 13.0, Beechey Head, Flashtail.
Peter Charles, Sooke; 13.0.
E. Ray Templeton; 12.0, Church Rock, minnow.
H. O. White, 922 Latoria; 12.0, Church Rock, hootchie.
Sandor Kalocsay, 3244 Quadra; 12.0, 11.0, 11.0, 9.0, Nootka Sound, bucktail.
K. Campbell, 1244 Pearce Crescent; 11.8, Church Rock, minnow.
John Howard, 1661 Fell; 10.4, Beechey Head, Strip Teaser.
John Howard, 1661 Myrtle ;10.4, Beechey Head, Strip Teaser.
John Howard, 1661 Fell; 10.0, 6.0, Beechey Head, Strip Teaser.
Ira Heughan, 579 Whiteside; 10.0, 8.0; Becher Bay, Strip Teaser.
John Huddlestan, 3535 Quadra; 9.8, Beechey Head, Krippled K.
Peter Charles, Sooke; 9.8, Becher Bay, Buzz Bomb.
Jack Gaunt, 1150 Tattersall; 9.4, 9.5, Beechey Head, Hot Spot Hoochie.
G. C. Ball, 560 Trout Lane; 9.0, Becher Bay, minnow.
N. F. Forward, 1464 Jamaica; 9.0, Beechey Head, minnow.
William Davidsen, 219 West Burnside; 9.0, Beechey Head, minnow.
Doug Grant, 1283 Fairlane; 8.8, Beechey Head, minnow.
Rae Paterson, 329 Conway; 8.8, Beechey Head, Super Strip Teaser.
R. Clowater, 628 Jadel Drive; 8.5, Beechey Head, minnow.
Mrs. Heughan, 579 Whiteside; 8.4, Becher Bay, minnow.
Percy Townson, 471 Constance; 8.0, lou boom, Anchovie.
George Sharples, 586 Tait; 8.0, 7.0, Beechey Head, Strip Teaser.

BUSINESS AND THE CONSUMER

A prepaid consumer contract inquiry will be held in the near future.

Its purpose is to examine prepaid consumer contracts and in particular the activities of health spas, reducing salons, magazine subscription sales, dance studios, food distribution schemes, record and tape clubs, other mail order schemes, and house repair contractors.

Interested persons from the business community and the general public are invited to attend meetings to be held in Greater Vancouver, Prince George, Kamloops, Castlegar, Victoria and the other centres if necessary. Watch your newspaper for an announcement of meetings in your area. If you think that you may have information of value to the Inquiry and are willing to speak to its members, please contact:

Mr. Eric Semmens
Counsel to the Inquiry
Suite No. 203
535 Thurlow Street
Vancouver, B.C. V6E 3L4
689-8721

British Columbia Department of CONSUMER SERVICES
The Honourable Phyllis Young, Minister

Cigarette use nearing all-time U.S. record

WASHINGTON (UPI) — Americans are smoking almost as much as they did just before the U.S. surgeon-general linked cigarette smoking to cancer 10 years ago, the agriculture department says.

Department economists estimated in a tobacco situation summary that the Americans 18 and older will smoke an average of 4,270 cigarettes, or 213.5 packs this year.

That is within 2 per cent of the record of 217.3 packs per capita set in 1963, the year before the surgeon-general's report.

The per capita figure is calculated by measuring total cigarette sales against the total adult population, including both smokers and nonsmokers. The figure fell to 209.7 packs in 1964 and to a low of 199.3 in 1970.

Since then it has been rising steadily. The estimate for 1974 was 113 cigarettes, or 5.7 packs, above last year.

Department experts made no forecast for 1975, but they noted that cigarette production is rising.

"Population and per capita consumption are increasing (and) cigarette prices have increased only moderately in comparison with the inflationary spiral the rest of the economy is experiencing," the report said.

Legislature tour hours extended

The legislative buildings will now be open seven days a week and guided tours will be available from 8:30 a.m to 4 p.m. Monday through Friday, Public Works Minister William Hartley has announced.

In the past, the buildings have been closed on weekends except during the summer but, because of the growing demands of Victoria residents and visitors, the opening hours have been extended.

Hartley said the tour program, organized three years ago, provides people with a complete history of the grounds and legislative chamber.

Visitors to the building scored a record in August with 49,568 people taking tours.

Squeeze the most out of your dollar.

People buy Listerine toothpaste for two good reasons—its results and its value. Listerine toothpaste tastes good, really cleans your teeth; and comes in an economical four-pack that sells for roughly half the price you'd normally pay for those other famous names. Get our famous name and get your money's worth.

Brush regularly. Save regularly.

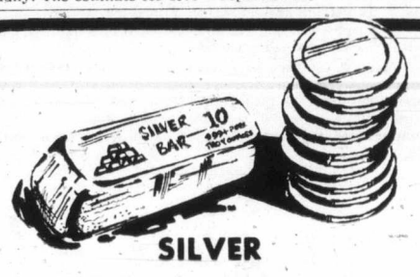

SILVER

. . . a financial opportunity.

We offer you the opportunity to own silver bullion in its purest form — .999 fine pure silver.

Because needs vary, we offer a selection of sizes, styles, and weights. Some will want our handsome one ounce silver piece; some will require larger 100 ounce bars or smaller bars of 10, 25, or 50 ounces.

Silver — a financial opportunity that everyone can share.

You can phone, or visit our office in Victoria at 2186 Oak Bay Avenue.

7.45 1 OZ. SILVER PIECE

59.50 10 OZ. BAR

CANADIAN SILVER MARKETING CO., LTD.
ENQUIRIES WELCOMED 592-2613

HAVE WE GOT A TRUCK AND CAMPER 'SPECIAL' FOR YOU!

ONE ONLY

BRAND NEW '74 DATSUN PICK-UP WITH OKANAGAN CAMPER

REGULAR PRICE $4,985

NOW SAVE $335.00

PAY ONLY $4,650

at

DATSUNLAND

THREE POINT... MOTORS LTD. DATSUN

2620 Government at Hillside 385-6737

(Motor Dealer Licence D6415)

Mac-MUNCHERS... REJOICE

MACS ARE BACK

Get out your favourite apple recipes! Polish up the fruitbowl!
New-crop B.C. McIntosh Apples are back.

Orchard-fresh B.C. Macs — crackling crisp as a Fall day! Let the whole family enjoy the wide-awake flavour of B.C. Macs some way every day — as instant desserts... in lunchboxes... as between meal snacks... and after school treats.

Great for Macs-imum flavour in all your home-made apple desserts, too. For special harvest time savings buy your new-crop B.C. Macs in the family-size Handi-Pak box.

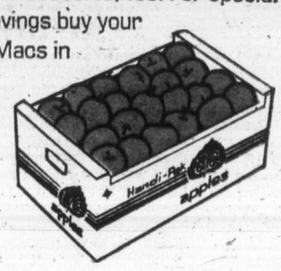

Take a B.C. Mac to Munch

Write for our new colourful 16 page apple recipe booklet:
Send 25¢ in coin with your name and address to: B.C. Tree Fruits Ltd., Dept. 'N', Kelowna, B.C.

Hull Canada's big gun in series-opening tie

QUEBEC CITY — Bobby Hull, who missed the 1972 international exhibition hockey series with the Russian nationals, made his Team Canada debut a memorable one Tuesday.

The 35-year-old leftwinger with Winnipeg Jets scored two goals and set up another to rally the World Hockey Association selects to a 3-3 tie with the Russians in the opening game of the eight-game series.

Hull's second goal came with less than six minutes to play and highlighted a spectacular third-period effort by Team Canada, which went into the final period trailing 3-2.

The former star with Chicago Black Hawks of the National Hockey League took a pass from Andre Lacroix and blasted the puck between the legs of goalkeeper Vladislav Tretiak.

The Canadians were stymied by Tretiak's sharp goaltending as the young netminder stopped point-blank shots by Rejean Houle, Paul Henderson and Serge Bernier before Hull tied the score.

And Frank Mahovlich had a chance to win the game with 35 seconds left when he was sent in the clear by 46-year-old veteran Gordie Howe. However, the big leftwinger fired the puck high and wide of the net.

Hull had drawn an assist on Johnny McKenzie's first-period marker and scored midway through the second period to give Canada a 2-1 edge.

That lead was wiped out when the Russians scored two power-play goals, about three minutes apart, later in the period.

Vladimir Luchenko, Valeri Kharlamov and Vladimir Petrov, all veterans of the 1972 series with the NHL stars, scored for the Russians.

Only 33 seconds after Hull's initial goal, defenceman Brad Selwood was sent off for tripping Alexander Maltsev. With 36 seconds left in the penalty Kharlamov skated away from Houle, split the defence of Pat Stapleton and J. C. Tremblay and tucked the puck just under the crossbar to tie the score.

To demonstrate that their power play hasn't lost anything since the 1972 series, the Russians got another goal eight seconds after defenceman Paul Shmyr had been given his second minor of the period. Gerry Cheevers came out to stop Kharlamov on the left side, but could not get back into his crease to block Petrov's shot from five feet out.

Following the game, Team Canada-coach Billy Harris said his club had a chance to lose its poise in the second period but refused to buckle.

"I was concerned because we took two unnecessary penalties. But we came back after that."

Harris said a penalty to Rick Lev probably would not have resulted if the defenceman had turned sooner. He also said a penalty to Shmyr — his second in a row — should not have happened.

"It was a retaliation shot, I think."

Shmyr disagreed, saying that although he tried not to run at the Russian forward, "I had to hit this one because he had his head down."

The Russians and Team Canada relied heavily on body-checking to set up their scoring chances. It was much the same style of play as in the 1972 series, which Canada won with a 4-3-1 record after losing the opener, 7-3, in Montreal.

"We made some mistakes," Harris said, "but it was the team effort that did it. The Russians are very strong and fast."

Hull said he was not surprised by the Russians' strong passing and skating game. "We knew what to expect," Hull said, while preparing to leave with Team Canada for the second game of the series, Thursday in Toronto.

The series continues Saturday in Winnipeg and Monday in Vancouver before shifting to Moscow for games Oct. 1, 3, 5 and 6.

First Period

1. Canada, McKenzie (Lacroix, Hull), 12:13.

Penalties — none.

Second Period

2. Russia, Luchenko (Tsygenkov, Kapustin), 7:46.
3. Canada, Hull (Walton, Howe), 12:07.
4. Russia, Kharlamov (Vasilyev), 14:04.
5. Russia, Petrov (Gusev, Kharlamov), 17:10.

Penalties — Houle (C), 0:24; McKenzie (C) and Lyapkin (R), 4:24; Vasilyev (R), 11:07; Selwood (C), 12:40; Shmyr (C), 14:38, 17:02.

Third Period

6. Canada, Hull (Lacroix, McKenzie), 14:18.

Penalties — Kapustin (R), 6:04; Bodonov (R), 15:16.

Stops:

Tretiak (R)	8	9	14	—31
Cheevers (C)	8	8	9	—25

Attendance 10,958.

—CP

WITHIN CIRCLE of Russian defenders is Canada's Johnny McKenzie after firing opening goal in Tuesday's action at Quebec City in the Canada-Russian series opener. Puck can be seen in right corner of net behind Vladislav Tretiak. Andre Lacroix set up the goal by pouncing on a loose puck in the corner.

Orioles close gap, Cards extend lead

There were varying changes Tuesday in three of the four pennant races in the major leagues.

In the Eastern Division of the American League, Baltimore Orioles got back to within a game and a half of front-running New York by blanking the Yankees, 4-0, on Jim Palmer's seven-hit pitching and Paul Blair's three-run homer.

The Yankees, however, have an advantage in the remaining schedule, playing nine of 14 games at home while the Orioles are on the road for eight of their remaining 13 games.

In the American League's Western Division, Texas Rangers were rained out but still gained a half-game on leading Oakland when Kansas City Royals edged the Athletics, 2-1.

Steve Busby recorded his 20th victory of the season, limiting the Athletics to three hits to snap a personal losing streak at five games.

In the National League, St. Louis Cardinals opened up a two-and-a-half game lead over Pittsburgh by knocking off the Pirates, 2-1, in a 13-inning contest.

Lou Brock, who moved into second place in the all-time list with his second stolen base of the night — the 744th of his major-league career — singled in the 13th inning, stole second base, moved to third on a sacrifice and scored on Ted Simmons' sacrifice fly to give the Cardinals their sixth straight victory. Loser Jerry Reuss tried six times to pick Brock off first base but the fleet-footed outfielder streaked safely into second to pass Eddie Collins.

Despite dropping a 7-0 decision to Houston Astros, Los Angeles Dodgers hung onto their two-and-a-half game lead when lowly San Diego Padres knocked off Cincinnati Reds, 6-1. The win for the Astros was their first in eight games at Dodger Stadium and only their third in 14 meetings against the Western Division leaders.

AMERICAN LEAGUE

Eastern Division

	W	L	Pct.	GBL
New York	80	68	.541	—
Baltimore	79	70	.530	1½
Boston	76	71	.517	3½
Cleveland	72	75	.490	7½
Milwaukee	72	77	.483	8½
Detroit	68	80	.459	12

Western Division

	W	L	Pct.	GBL
Oakland	84	65	.564	—
Texas	79	69	.534	4½
Minnesota	77	73	.513	7½
Chicago	72	77	.483	12
Kansas City	72	77	.483	12
California	60	89	.403	24

Baltimore	000	000	130—	4	7	0
New York	000	000	000—	0	7	0

Palmer 7-12 and Hendrick; Medich 18-14, Lyle (8) and Munson. Home run: Baltimore — Blair (17th).

Oakland	100	000	000—	1	3	1
Kansas City	000	100	100—	2	10	1

Hunter 23-12 and Fosse; Busby 20-14 and Healy.

Detroit	020	002	001—	5	11	0
Boston	200	100	000—	3	5	0

Coleman 13-12, Hiller (8) and Freehan; Lee 16-13 and Montgomery. Home runs: Detroit — Freehan (16th); Boston — Carbo (12th).

Minnesota	600	000	002—	8	8	0
Chicago	000	000	000—	0	6	2

Albury 7-8 and Borgmann; Bahnsen 11-15, Otten (1), Pitlock (9) and Downing.

Cleveland	000	020	000—	2	4	1
Milwaukee	010	000	200—	3	7	2

J. Perry 15-12 and Duncan; Colborn 9-12, T. Murphy (9) and Porter. Home runs: Cleveland — Gamble (19th); Milwaukee — Porter (12th).

NATIONAL LEAGUE

Eastern Division

	W	L	Pct.	GBL
St. Louis	80	68	.541	—
Pittsburgh	77	70	.524	2½
Philadelphia	73	75	.493	7
Montreal	69	78	.469	10½
New York	67	80	.456	12½
Chicago	61	86	.415	18½

Western Division

	W	L	Pct.	GBL
Los Angeles	93	55	.628	—
Cincinnati	91	58	.611	2½
Atlanta	82	68	.547	12
Houston	75	74	.503	18½
San Francisco	68	82	.453	26
San Diego	54	96	.360	40

Cincinnati	000	000	100—	1	6	0
San Diego	113	010	00x—	6	9	0

Billingham 9-10, Darcy (3), Hall (5), McEaney (7), Eastwick (8) and Bench; Greif 9-17 and Kendall. Home run: San Diego — Winfield (18th).

Atlanta	100	002	100—	4	8	2
San Francisco	030	000	000—	3	7	0

Capra 15-8 and Correll; Bryant, Morris 1-1 (6), Sosa (7), Lavelle (8) and Rader.

Houston	000	330	010—	7	10	0
Los Angeles	000	000	000—	0	5	1

Griffin 14-9 and M. May; Rau 13-9, Rhoden (8) and Ferguson. Home runs: Houston — L. May (24th), Rader (17th).

Chicago	100	030	000—	4	4	1
Philadelphia	001	000	010—	2	10	0

Dettore 2-4, Frailing (8), Zamora (8), LaRoche (9) and Swisher; Twitchell 6-9, Garber (5), Schueler (6), Christenson (8), Scarce (8), Underwood (9) and Boone.

St. Louis	000	000	100	000	1—	2 8 2
Pittsburgh	100	000	000	000	0—	1 5 3

Gibson, Hrabosky 7-1 (10) and Simmons; Reuss 15-10 and Sanguillen. Home run: Pittsburgh — Oliver (9th).

Speaking briefly

Vic West in final

It took a series of penalty kicks Tuesday to decide the second finalist for the McGavin Cup senior soccer competition.

Cosmopolitan Royals and defending - champion Victoria West fought to a 1-1 tie in regulation time and two 15-minute overtime periods in the match at Royal Athletic Park.

Vic West then outscored Cosmos by 4-2 on the series of five penalty kicks to win the spot in next Tuesday's final against University of Victoria Vikings.

Robbie Williams, who scored the regulation-time goal, Greg Booth, Dave Graas, Ralph Anderson and Gary McLaren were the Vic West marksmen while Russ Lamb, in regulation time, Russ Ball and Gil McIlraith scored for the Royals.

Lions look to a Friend

VANCOUVER (CP) — British Columbia Lions put two defensive backs on five-day trial Tuesday in an attempt to strengthen their Canadian Football League roster.

They are veteran Bob Friend, of Simon Fraser University, and rookie Joe Larkin, of Boise State.

Friend, five-foot-11 and 180 pounds, played two years for the Lions before being traded to Toronto Argonauts in June. He was released by the Argos prior to the start of the regular schedule.

Larkin, six feet and 195 pounds, was recently released by Los Angeles Rams of the National Football League.

Stampeders sign NFL cuts

CALGARY STAMPEDERS of the Western Football Conference have signed four NFL cuts for five-day trials. They are **Willie Burden**, a running back from Detroit Lions; **Ozell Collier**, defensive back from Denver Broncos; linebacker **Octavus Morgan** and defensive end **Larry Moore**, both from Pittsburgh Steelers. Stamps announced that trade talks with Toronto Argos involving quarterback **Peter Liske** had been terminated . . . Financially-troubled **Houston Texans** of the World Football League will move to Shreveport, La., within two weeks if a buyer can be found, a league spokesman said Tuesday . . . A group of investors headed by **William Pease** of New York has bought controlling interest in **Jacksonville Sharks** of the WFL but the team will finish the season in the Florida city . . . **Chicago Fire of the WFL** has signed former NFL running-star **Leroy Kelly** . . . **Kansas City Scouts**, who start play this season in the National Hockey League, have acquired **Morris Stefaniw** from the Atlanta Flames and have suspended **Butch Deadmarsh**, a winger obtained from Atlanta in the expansion draft for failing to report. A lawyer for Deadmarsh said the athlete wants to be dealt to Vancouver Blazers of the WFL but Sid Abel, general manager of the Scouts, says 'No way' and that he would fine Deadmarsh for missing training camp . . .

The Original Knight
SOLUNAR TABLES
When To Fish Or Hunt

According to the Solunar Tables calculated for this area, the best times for hunting and fishing for the next 48 hours will be as follows (Times shown are Pacific Daylight Times):

Minor	Major	Minor	Major
A.M.		P.M.	
TODAY			
6:50		7:15	1:30
TOMORROW			
7:35	1:55	8:10	2:30

Minor periods, shorter in duration, light type.
Major periods, lasting 1½ to 2 hours, dark type.

Additional sport on Page 16

Ottawa junior players balk at contract kickback clause

OTTAWA (CP) — A crisis appears to be developing in Canadian major junior hockey if the actions of Ottawa '67s of the Ontario league are any criteria.

The cause is a controversial clause in the 1974 player contract handed the players for signing Sunday and summarily rejected by them all.

It demands that 20 per cent of the player's worth for the first three years of his professional life be returned through the Canadian Amateur Hockey Association to the player's last junior club to compensate the junior team for the player accepting a professional draft.

By this standard, a player earning $100,000 in his first three professional years, would be required to turn $20,000 of it to the amateur association and his junior team.

Indications are that the contract for the Ontario and Western Canada major A leagues are identical with the Quebec league differing only slightly.

The Quebec junior contract asks for a $20,000 fee to be paid for a graduating junior and a $60,000 fee if he is under the normal graduating age of 20.

The 67's players, their agents, lawyers and parents rejected the contract out of hand at a hot and heavy six-hour meeting here Sunday.

Doug Harvey, former all-star National Hockey League defenceman and assistant coach of the World Hockey Association Houston Aeros, was so upset by the contract he ripped his copy to shreds.

The reaction of the Ottawa juniors was so strong that the governors of the Ontario Hockey Association held a meeting Monday in Toronto to discuss the contract.

Jack Kinsella, president of the '67s, said the meeting decided to stand firm on the contract.

The object of the fee is to take the place of a former fee paid the CAHA by the NHL which later was disbursed throughout junior hockey to pay for the juniors drafted in any one year. This came to an end with the advent of the WHA.

Coach Brian Kilrea of the '67s explained after the Sunday meeting that another object of the clause was to cut player agents out of the action.

"The owners and the CAHA want to rid themselves of the leeches, the players' agents," he said. "Lawyers, fine — but no more agents.

"Agents arrive on the scene a month before a boy graduates; he negotiates a contract and grabs off as much as 10 per cent for himself. He puts nothing back into hockey. This is what the owners want to stamp out."

The maximum legal salary for a junior hockey player is $60 a week, and one Ottawa junior observed after the Sunday meeting, referring to the new contract, "The dues seem a trifle high."

In the meantime, the players are working out and playing exhibition games in full knowledge that only nine days remain before the scheduled first game.

If the contracts are not signed by then, one source suggested the first junior hockey strike in history could take place.

Player gets damages from rival's brother

EDMONTON (CP) — A total of $2,641 in damages was awarded Tuesday to a 16-year-old youth who was struck in the face and had his nose broken by a fan after a Bantam B hockey game last winter.

Mr. Justice David McDonald awarded the damages to Tony Karpow who was struck by Richard Shave, 21, as the boy was leaving the ice at an Edmonton Arena.

The court was told Karpow had been in a fight on the ice with Shave's younger brother.

Medical evidence said Karpow suffered a standard fracture from the blow. Karpow testified he still had trouble breathing properly through his nose and had to take two weeks off from school after the incident because of the discomfort and the embarrassmest he suffered from wearing the cast.

Contest for goal job impresses Maloney

Phil Maloney has said many times that Vancouver Canucks must improve their goals-allowed total if they hope to make the National Hockey League playoffs.

After watching his netminders during the first two days of training camp here, the Canuck coach and general manager is most impressed.

Maloney has conceded the No. 1 spot to veteran Gary Smith, the team's regular netminder last season, but he has declared the backup position, vacated when Ed Dyck skipped to Indianapolis Racers of the World Hockey Association, a wide-open competition.

And 21-year-old Dave McLelland, a Penticton product, is earning more than his share of attention at Memorial Arena workouts.

The Brandon Wheat Kings graduate is coming off an outstanding season with Des Moines Capitals, the Canuck affiliate in the International Hockey League. He allowed 146 goals in 55 games for a 2.85 average and was instrumental in bringing the Caps both the league and playoff titles.

He's slight — five-foot-nine and 165 pounds — but he is fast and has excellent reflexes.

"There's a small goalkeeper in Los Angeles who stops his share of shots," said Maloney (referring to Rogatien Vachon), "so you don't have to be big to be good."

Besides Smith and McLelland, other Canuck goalkeepers include Dan Brady and Bruce Bullock, both with Seattle Totems last season; Jacques Caron, who split backup duties with Dyck; Ken Lockett, acquired in the off-season from Baltimore Clippers of the American Hockey League; Henry Durkin, a Western Canada Hockey League grad who played in the Western International Hockey League, and Clay Hebenton, son of former NHL and Western League star Andy Hebenton.

First cuts are expected after today's workouts.

Sport Today

VOLLEYBALL

6:30 p.m. — Greater Victoria High School girls' league: Vic High and Dunsmuir at Reynolds; Claremont and Spectrum at Belmont; Parkland, Esquimalt and Oak Bay at Mount Douglas.

HOCKEY

6:45 p.m. — Victoria Cougars' annual inter-squad game, Memorial Arena.

New Redskin

WASHINGTON (AP) — Washington Redskins of the National Football League have signed running-back Charley Evans, cut by New York Giants last week, and asked waivers veteran guard John Wilbur.

Delay of fight creates problems

KINSHASA, Zaire (AP) — The deep, one-inch gash over the right eye of George Foreman forced the government of Zaire to announce Tuesday that his heavily-promoted fight with Muhammad Ali was being postponed for a month.

Government spokesmen said the $30-million heavyweight championship fight would be held in Kinshasa's expanded soccer stadium Oct. 23, rather than the scheduled Sept. 25 date. That would set fight time in Canada at 7 p.m. PST Tuesday, Oct. 22.

The Zaire government ran into immediate problems. It must find some way to protect the ring in the open-air stadium from the African rainy season, which begins at the outset of October. And Dick Sadler, Foreman's manager, said the fight would be held Oct. 23 only if the heavyweight champion has fully recovered from the cut he sustained in a sparring session Monday.

Dr. Peter Hacker, Foreman's physician, said Foreman's eye could not safely take another blow for "a minimum of three to four weeks."

The new date for the fight—the richest ever—was announced by Zaire's main fight official, Bula Mandungu. He said he was sure the new date would hold.

Mandungu's government has invested huge sums to stage the fight to show itself a competent, growing nation.

A spokesman for Ali said there had been little consultation with Ali but, in principle, his man wants to fight and would agree to whatever date Foreman can meet.

Video Techniques, the New York-based closed-circuit television group which is promoting the fight, said that it did not expect to lose any television income because of the postponement.

But several closed-circuit locations contacted by All-Canada Sports, promoting the fight, in Canada, said they would have difficulty rescheduling their facilities. For instance, Maple Leaf Gardens in Toronto has a National Hockey League game scheduled for Oct. 23. A record 30 closed-circuit sites in Canada were taking the fight.

If many of the facilities contracted for the Sept. 25 fight have similar prior commitments for Oct. 23, the promoters face the possibility of losing some of the income they had considered already made.

Among the biggest losers are several hundred Americans who paid up to $2,400 for a two-week tour to Zaire to see the fight.

Some have already departed and will not receive their money back, the tour promoters said Tuesday.

NOW in VICTORIA
MARTIAL ARTS CENTRE
INSTRUCTOR: MR. TETSUCHI URA
Just Arrived from Japan
• 4th degree black belt Karate
• 2nd degree black belt Judo
• Former instructor in Japan

• Champion of 8 major tournaments in Japan
• Rated one of the top 10 men in Japan in October issue of Black Belt magazine

one of the fastest-growing sports for physical conditioning
As a physical art, Karate is almost without equal. Since it is highly dynamic, and makes balanced use of a large number of body muscles, it provides excellent all-round exercise, and develops co-ordination and agility.

MARTIAL ART CENTRE — PHONE 384-7612
Temporarily located at The Victoria Judo Club
715 Johnson St.
Phone 384-7612 after 6 p.m.

Courageous completes sweep of America's Cup series

NEWPORT, R.I. (AP) — Courageous made it four straight triumphs over Australian challenger Southern Cross Tuesday to retain the 123-year America's Cup yachting trophy for the United States.

And, as in her previous victories, the lean, 12-metre sloop made it look easy.

Her victory margin in the final sail of the 24.3-mile ocean course was seven minutes, 19 seconds, one of the worst beatings a challenger has taken in the series in recent years.

"It's incredible, really," said one on-shore member of the Aussie delegation. "None of us will be welcome back home after this.

"Cup fever has been running high among our countrymen, much of it I fear because of our overconfidence."

Thus ended in humiliation a $6-million effort by Alan Bond, Australian millionaire real estate promoter, to win the oldest sporting trophy in existence.

Bond's Southern Cross, built of aluminum like Courageous, was touted to be the strongest challenger ever to appear in waters off Newport Harbor.

But she was no match for Olin Stephens' 10-ton Courageous, which brushed aside the challenge by margins of 4:54, 1:11 and 5:27 in the first three outings.

There now have been 22 challenges for the Cup. Foreign boats, including French, Canadian and Australian, have sailed 77 separate races against American defenders and have won only nine.

Since 1958, when the 12-metre designs raced for the Cup for the first time, American defenders have shut out their opposition three times and in two other challenges lost only two races, both to Australians.

Stephens' boats now have successfully defended the Cup five times, and his Intrepid won in 1970 after being redesigned by someone else.

The 1974 series, permitting aluminum-hulled yachts for the first time, turned into a shocker mainly because of Bond's heady public relations buildup of his challenger.

But the races were sailed in light winds, which Bond had said would be the only real threat to his effort.

Time and again, the defender outwitted the Australians in such areas as starting-line manoeuvres, sail handling and selection and in navigation and tactics.

In Tuesday's final, Courageous — with Dennis Connor manning the wheel — beat her rival across the starting line by 20 seconds and paraded her to the first turning marker on the six-legged course by one minute, 19 seconds.

She added to this on each succeeding leg and even before the halfway point it was obvious the Aussies must come back in three years for another try.

—Colonist photo by Ian McKain

DRIVING WINGER Danny Wallis of University of Victoria Vikings is dragged down by centre Alec Morris during international exhibition rugby match Tuesday at Centennial Stadium. Ken Wilke of UVic follows play along with Graham Henderson (behind Morris) and Peter Gray (far right) of Edinburgh XV. UVic won 25-0.

Rees leads Vikings to win over visiting Edinburgh XV

By STAN COOPER

When Jim Harris accepted an invitation from former-teammate Alan Rees to bring his Edinburgh University rugby team to B.C. he expected wide-open action.

That's what he got Tuesday at Centennial Stadium where Rees and the University of Victoria Vikings charged to a 25-0 win before about 500 fans.

And Rees, the 38-year-old veteran now studying at UVic, played a big part in the victory, converting three of four tries, booting a 20-yard penalty goal, and continually keeping the Scots off guard with long clearing kicks.

"He hasn't lost much of his skill," Edinburgh-coach Harris said in the dressing room, "and I'm sure Alan will have one of the top university teams this season."

Harris and team-captain Ken MacKenzie agreed that UVic wold be the equal to most Scottish university teams but they felt the Edinburgh XV could have played much better had there been more time between the flight from Scotland and the opener of the six-game series. The Scots arrived in Canada late Sunday and managed only a light workout before the game.

The Scottish squad trained together for only a week before leaving Edinburgh and doesn't start league play until Oct. 5.

"This is actually our first test of the season," Harris said, "and I'm sure we'll give a better account of ourselves in the remaining games."

Vikings had three chances to score early in the match but kicker Rick Couch was wide on penalty-goal attempts each time.

Doug Manning broke the shutout at 25 minutes, diving over from about five yards after break-forward Rod Carere had knocked the ball loose.

Winger Doug Archibald capped a crowd-pleasing run from mid-field by scoring another try seven minutes later and Rees brought the score to 15-0 with his penalty goal, seconds before half-time.

UVic kept up the pressure following the interval and left-winger Steve Cowie took advantage of weak tackling to score the third Viking try. And, with the shadows enveloping the pitch, Couch completed the scoring with a try from close in. Rees smacked the crossbar with his convert attempt.

The Scottish team will visit Nanaimo this weekend for a Sunday game against the Victoria Rugby Union's Second Division all-stars and they'll be in Duncan Tuesday for a game against Cowichan's first XV.

Then it's on to Vancouver for three games before returning to Edinburgh.

Victoria High girls sharp in field-hockey opener

Victoria High served notice Tuesday it is to be reckoned with in the Greater Victoria High School girls field hockey league.

While Mt. Douglas and Oak Bay scored impressive wins in season-opening action, it wasn't as convincing as Vic High's 6-0 triumph at Belmont-Fisher. Mt. Douglas and Oak Bay were co-champions in league play last season.

Leslie Godfrey led the Victoria attack with three goals. Julie Cox had two goals and Doreen Fitzpatrick had one for the winners.

Mt. Douglas blanked Esquimalt 5-0, with Roberta Feldman and Julie Straith scoring two goals each. Cathy-Lynn Robinson got the other goal for Mt. Douglas.

At Oak Bay, Dunsmuir held hosts to one goal in the opening half but the Bays found the mark in the second half for a 4-0 decision. Mary Cavin, with two goals, Cindy Bray and Sue Taylor got the goals for Oak Bay. Sue Oliver wasn't tested too severely in the Bays' goal.

Norfolk House also scored a shutout, beating host Parkland, 4-0. Nina Bland scored three goals, one when Parkland scored on its own goal. Mary-Ann Wiggans was also credited with a goal when Parkland put another behind its own goalkeeper.

In the other opener, Claremont scored a 3-1 decision over visiting St. Margaret's.

In an exhibition match at Oak Bay, the Bays' second team edged Spectrum, 1-0, on Jean McKinnon's goal.

Champion retires unbeaten

ALBUQUERQUE, N.M. (AP) — Bob Foster, world light-heavyweight boxing champion, retired Monday after 14 successful title defences, saying he doesn't want to battle the world sanctioning bodies.

"It's time to retire, I guess," said the 34-year-old Foster. "I still think I can lick any light-heavyweight in the world, but it's too much of a mental thing to fight the World Boxing Association and the World Boxing Council, too."

Foster leaves the ring as the unbeaten champion, eclipsing Archie Moore's record of 11 successful title defences.

Foster is the first to chalk up an unbeaten record against light-heavyweights — 48 in the pro ranks and 102 in the amateur class.

Tennis ratings

Brenda Cameron, Simnett leading

With only one tournament left, Tony Simnettt and Brenda Cameron appear to have comfortable leads in the Vancouver Island Lawn Tennis Association tour.

The final event is at the Racquet Club of Victoria from Oct. 12 to 14 and no significant changes are expected in the points championships.

Simnett, from Oak Bay Tennis Club, leads the men's division with 230 points, 38 more than Courtenay's Jeff Harris.

In the women's section Brenda Cameron of RCV has 213 points and holds a 27-point margin over runnerup Kathy Metcalfe of Oak Bay.

Top 10 in each division:

MEN	
Tony Simnett, Oak Bay	230
Jeff Harris, Courtenay	192
Marty Taylor, Oak Bay	175
John Nichol, Oak Bay	131
Roger Skillings, unattached	111
Ted Davies, Oak Bay	110
Neil Coutts, Courtenay	78
Greg Miller, Racquet Club	66
Bob Hutton, Oak Bay	57
Steve Perks, Oak Bay	53
WOMEN	
Brenda Cameron, Racquet Club	213
Kathy Metcalfe, Oak Bay	186
Jean Shaw, Glen Meadows	83
Ruth Trefawny, Glen Meadows	68
Nina Bland, OB and RCV	63
Pat Nichol, Oak Bay	63
Rose Tipper, Campbell River	56
Wendy Barlow, Oak Bay	53
Nancy Hill, Oak Bay	50
Sally Hemeon, Racquet Club	43

SKI SALE
at
SPORTSWORLD
ENDS SATURDAY

ANGLERS ANCHORAGE MARINA
Brentwood Bay
Foot of Marchants Road
Under New Management
NEW FIBREGLASS BOAT RENTALS
Bait, Fishing Tackle for Sale and Rent
PHONE TODAY FOR RES.
652-3531

Retiring
or
Retired?
Fisherman
or
Golfer?
See Financial Page in TODAY'S Paper!
Then See
COWICHAN BAY ARMS
GLACIER Developments Ltd.

Checkpoint Service

14 POINT TUNE-UP

Here's what we do for this special price:
- Ignition system analysis
- Service or replace spark plugs, if necessary
- Service or replace points and condenser, if necessary
- Service or replace rotor, if necessary
- Test and clean battery, cables and hold down
- Cylinder balance test
- Check and adjust timing
- Check H.T. wiring, distributor cap, ignition coil, primary circuit
- Check PCV operation
- Check and lubricate heat riser valve
- Check and adjust idle mixture
- Check fuel pump and filter for proper operation
- Check air cleaner element
- Final ignition system analysis

24.95 4 & 6 cylinder (parts extra) most cars

28.95 8 cylinder (parts extra) most cars

DISC OR DRUM BRAKE RELINE

25.88 Labour only Parts extra... most cars.

Your Car's brakes need regular check-ups. They may need relining right now. Here's what you get for this one price!

For cars with drum brakes:
- Disassemble and examine wheels, drum shoes, springs and adjusting mechanism
- Examine wheel cylinders
- Inspect and measure all brake drums
- Clean and lubricate backing plates
- Inspect brake shoe return springs
- Labour for installing linings, 4 wheels
- Clean and lubricate adjusting mechanism
- Inspect front/rear wheel seals
- Examine master cylinder
- Adjust brakes
- Check power cylinder
- Check brake lights
- Final quality control test

For cars with front disc brakes:
- Remove wheels, disassemble calipers and check condition
- Check discs for run out and wear
- Labour for installing front pads
- Remove rear drums, inspect lining condition and wheel cylinders
- Inspect and measure drum condition
- Assemble drums and wheels
- Check master cylinder
- Check brake lights
- Final quality control test
- NOTE: Disc machining and/or caliper rebuilding is extra—Rear linings extra

All work guaranteed for 90 days or 4,000 miles

OIL CHANGE & FILTER 7.77
- Oil change, including up to 4 quarts of any Esso warranty-approved motor oil
- New oil filter

ALL WORK GUARANTEED FOR 90 DAYS OR 4,000 MILES.
You pay no more than prices quoted as participating Esso Retailers. Put your purchase on your Esso Credit Card. Or, at most Esso stations, you can use your Chargex or Master Charge card. Offer good until September 14.

Only at Esso locations with the checkerboard sign.

IMPERIAL CENTRE — Hillside and Shelbourne — 592-2455
FAIRFIELD ESSO — Fairfield at Moss — 383-0641
McKENZIE ESSO — McKenzie and Quadra — 479-4715
UNIVERSITY HEIGHTS ESSO — Shelbourne and McKenzie — 477-2811
ROYAL OAK ESSO — 4508 West Saanich — 479-1123
ATLAS MOTORS LTD. — 324 Cook St. — 383-8514
BRENTWOOD ESSO SERVICE — 6736 West Saanich Rd. — 652-3311
GLANFORD ESSO SERVICE — 4233 Glanford Ave. — 479-6414

Esso

MOST VICTORIA READERS

Check their daily papers for the latest scoop on

FOOD BARGAINS

*they check the ads:

Independent merchants in their own neighborhoods right up to the big chain supermarkets advertise in this paper. Victoria readers check out the prices in the paper first, and comparison-shop before they go. Check today's paper, for instance, to find out where the best buys are for the coming weekend.

*they check the editorial content in the family sections:

In the past few weeks, your daily papers have gone all-out to present you with practical, low-cost recipes and useful food preparation hints to help you get the most nutrition for your food dollar.

Interesting reading, and delicious eating!

HERE'S A HANDY SHOPPING LIST TO CUT AND USE:

☐ **Produce**	☐ **Baby Needs**	☐ Spaghetti
☐ Apples	☐ Canned Fruit	☐ Rice
☐ Asparagus	☐ Canned Meat	☐ Wrap: Wax, Clear
☐ Bananas	☐ Canned Vegetables	☐ Foil
☐ Beans	☐ Cereal	☐
☐ Cabbage	☐ Diapers	☐
☐ Carrots	☐ Oil	☐ **Meats**
☐ Cauliflower	☐ Powder	☐ Bacon
☐ Celery	☐	☐ Chicken
☐ Cucumbers	☐	☐ Cold Cuts
☐ Lemons	☐ **Condiments**	☐ Fish
☐ Lettuce	☐ Ketchup	☐ Ham
☐ Limes	☐ Mustard	☐ Hamburger
☐ Onions	☐ Pepper	☐ Liver
☐ Oranges	☐ Pickles, Olives	☐ Pork Chops
☐ Peppers	☐ Relish	☐ Roasts
☐ Pineapple	☐ Salad Dressings	☐ Sausage
☐ Potatoes	☐ Salt	☐ Spareribs
☐ Tomatoes	☐ Spices	☐ Steaks
☐ Turnip	☐ Vinegar	☐ Turkey
☐	☐	☐ Wieners
☐	☐	☐
☐ **Canned Goods**	☐ **Dairy Bar**	☐
☐ Applesauce	☐ Butter	☐ **Household Supplies**
☐ Beans	☐ Cheese	☐ Bleach
☐ Carrots	☐ Eggs	☐ Detergents
☐ Corn	☐ Ice Cream	☐ Cleansers
☐ Fruit Cocktail	☐ Milk	☐ Furniture Polish
☐ Fruit Juices	☐ Shortening, Lard	☐ Garbage Bags
☐ Mushrooms	☐ Yogurt	☐ Hand Soap
☐ Macaroni	☐	☐ Light Bulbs
☐ Peaches	☐ **Frozen Foods**	☐ Liquid Detergent
☐ Pears	☐ Desserts	☐ Paper Towels
☐ Peas	☐ Fish	☐ Serviettes
☐ Pork & Beans	☐ Fruit	☐ Wax
☐ Salmon	☐ Juices	☐
☐ Sardines	☐ Soups	☐ **Drugs**
☐ Soups	☐ TV Dinners	☐ Aspirin
☐ Spaghetti	☐ Vegetables	☐ Deodorant
☐ Tomato Sauces	☐	☐ Razor Blades
☐ Tomatoes	☐	☐ Sanitory Napkins
☐ Tuna Fish	☐ **Miscellaneous**	☐ Shampoo
☐	☐ Cake Mixes	☐ Tissues
☐ **Staples**	☐ Candy	☐ Toothpaste
☐ Baking Powder	☐ Cereals	☐
☐ Baking Soda	☐ Cigarettes	☐ **Bakery Items**
☐ Chocolate Drink	☐ Jams, Marmalade	☐ Cakes
☐ Corn Starch	☐ Lunch Bags	☐ Cookies
☐ Coffee	☐ Macaroni	☐ Pies
☐ Flour	☐ Margarine	☐ Rolls
☐ Nuts, Raisins	☐ Noodles	☐ **Other Items**
☐ Sugar	☐ Peanut Butter	☐
☐ Syrup	☐ Pet Food	☐
☐ Tea	☐ Pop	☐
☐	☐ Potato Chips	☐
☐	☐ Pizza	☐

VICTORIA'S DAILY NEWSPAPERS

Victoria Times

The Daily Colonist.

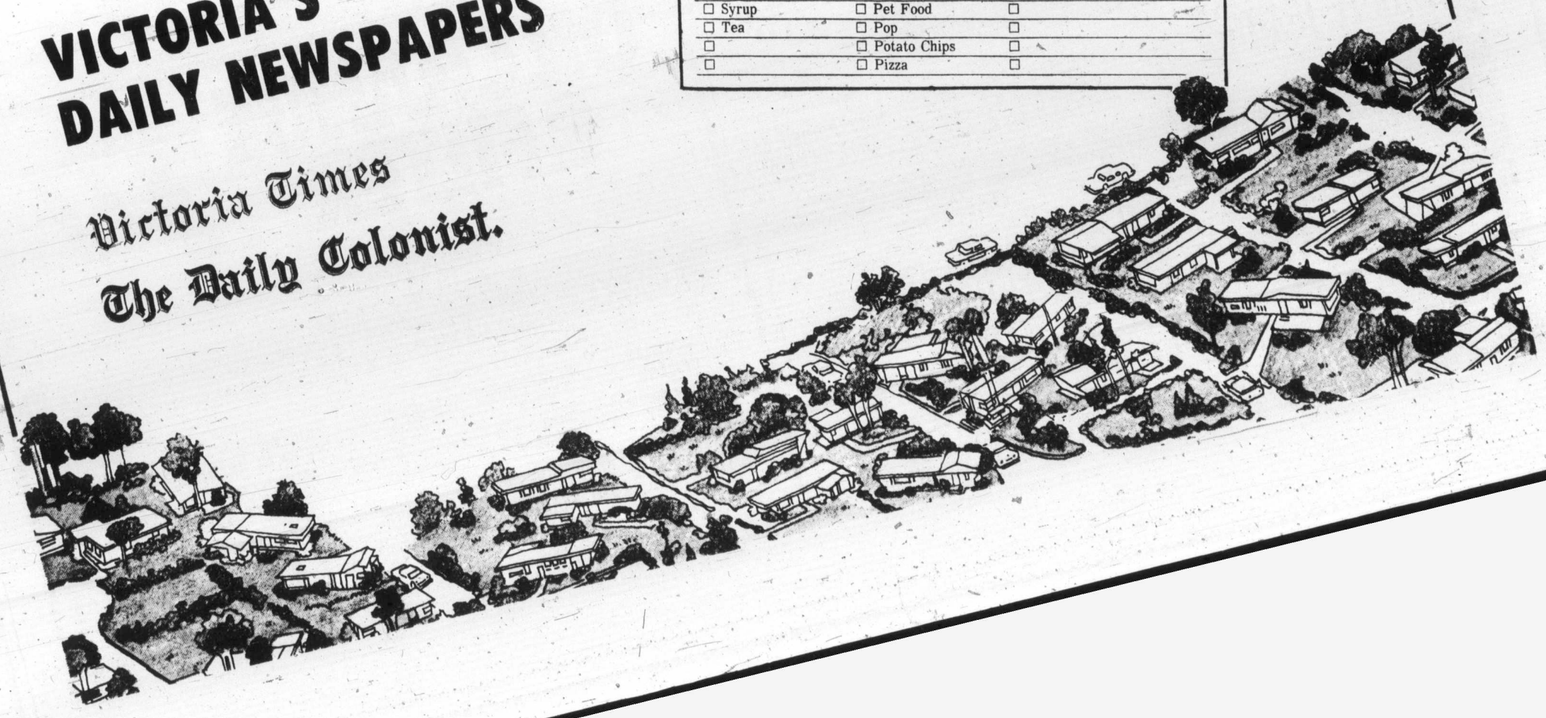

MONEY SAVERS

A FAMILY FAVOURITE!

FRYING CHICKEN
- FRESH
- CUT-UP
- TRAY PACK
- NEVER FROZEN

lb. 79c

• Value Check'd • Canada Grade "A" Beef •

RIB STEAKS lb. 1.89

BONELESS RUMP ROAST Easy to Carve lb. 1.89

BONELESS BARON OF BEEF Aged to perfection! lb. 1.99

SIDE BACON Breakfast Delight, Sliced lb. 1.29

SLICED BOLOGNA • Burns 1-lb. pkg. 99c

SIDE BACON • Campfire • By the piece lb. 1.09

SKINLESS SAUSAGE • Campfire 1-lb. pkg. 69c

CHEESE SLICES 2-lb pkg. KRAFT 1.99

INSTANT COFFEE 10-oz. jar NESCAFE 2.39

POWDERED DETERGENT 5-lb. pkg. PUNCH 1.79

Orange Flavour CRYSTALS Pkg. of 2/7-oz. env. TANG 79c

EGGS Grade 'A' Small 1 DOZEN 67c

EGGS Grade 'A' Medium 1 DOZEN 87c

QUICK OATS QUAKER, 48-oz. pkg. 79c

DADS COOKIES Variety Pack, 32-oz. pkg. 1.49

CRACKER BARREL CHEESE, MED. Kraft, 12-oz. pkg. 99c

DINNER ROLLS PILLSBURY 2 pkgs.

Crescent, Plain or Onion and Garlic, 8-oz. pkg. 89c

TOMATO JUICE MALKIN'S, 48-oz. tin 49c

READY CUT **MACARONI** MOTHERS, 2-lb. bag 59c

DOG FOOD ROVER, 15-oz. tin 5 tins 95c

ASSORTED PEAS MALKINS Fcy., 14-oz. tin 3 tins 1.00

QUIK Instant Chocolate NESTLES, 2-lb., 6-oz. bonus pack 1.39

CANNED PUDDINGS Nestles, Assorted Flavours, 15½-oz. tin 2 tins 69c

BABY FOOD Heinz Strained, 4½-oz. tin 4 tins 59c

CAT FOOD PAMPER, 6½-oz. tin 5 tins 1.00

STRAWBERRY JAM WITH PECTIN Garden Gate, 24-oz. tin 1.09

RICE 'N EASY DELTA, 24-oz. pkg. 1.09

SPANISH PEANUTS Johnsons, 1-lb. bag 79c

CHEERIOS GENERAL MILLS, 10-oz. pkg. 49c

BANQUET DINNERS Turkey, Salisbury, Chicken, Meat Loaf, 11-oz. pkg. 65c

Wagon Wheels Weston's 12-oz. pkg. 79c

B.C. HANDI-PAK McINTOSH APPLES COMMERCIAL GRADE Approx. 18-lb. box 3.89 or 4-lbs. 1.00

CORN on the COB CANADA No. 1 TENDER and SWEET 12 Cobs 1.00 Local Grown

LOCAL GROWN POTATOES 15-lb. Cello Bag Canada No. 1 99c

VOLUME 4 NOW ON SALE!

Illustrated Library of
NATURE
An Encyclopedia of Natural History and Ecology

vol. 1 79c
vols. 2 to 16 ea. $1.99

- Bound in durable, washable covers.
- 128 pages in each book, more than 2000 pages in total.
- Over 50,000 words per volume, nearly 1 million words in all.
- More than 3000 illustrations, and true-to-life colour on almost every page.

The world around us in 16 fabulous action-packed volumes.

PRICES EFFECTIVE
Wed., Sept. 18 to Sat., Sept. 21
WE RESERVE THE RIGHT TO LIMIT QUANTITIES

STORE LOCATIONS: Shelbourne Plaza, 2187 Oak Bay Ave. | Colwood Plaza, Sooke Village | 230 Cook St., Cadboro Bay Village

SHOP-EASY FOODS

Ottawa to support 'colossal drunk'

OTTAWA (CP)— Even a colossal drunken party can be a cultural event — especially if it is the "biggest drunk in Canada" — and on that basis Ottawa is supporting this year's Grey Cup parade in Vancouver.

Board of control voted Tuesday to spend $28,424.70 to send two bands and a float to the parade, but the vote was not unanimous.

Controller Tom McDougall said he doubted if the money is being well spent during highly-inflationary times.

But Mayor Pierre Benoit said the Grey Cup and parade are just as much a part of Canadian life as other areas of the arts.

"Many people say it is just the biggest drunk in Canada but even if it is the biggest drunk it is as much a cultural institution as the National Arts Centre," he said.

Fewer hunters enjoy greater success

outdoors
alec merriman

Fish and wildlife officials don't know the reason, but the numbers of deer hunters in the bush opening weekend was drastically down from last year.

It could have been because of dry weather conditions or it could have been because deer tags jumped from $1 to $4 this year, but there were only 382 hunters checked through the Campbell River game check, compared to 843 opening weekend last year.

But hunter-day success was up. In the Campbell River area, which includes the Nimpkish-Kelsey Bay areas the 382 hunters checked bagged 163 bucks, for a 24.8 hunter day success ratio. That compares with 18.7 success last year.

Best Vancouver Island hunting area was the bucks-only trophy hunting region of the White River watershed where 22 hunters bagged seven deer for a 29.2 hunter-day success.

In the Adam and Eve watershed, 199 hunters bagged 42 deer for a 16.9 hunter-day success.

Success in the Cowichan and Sooke areas was down from last year.

The checkpoint at Colwood recorded 189 hunters with 14 bucks for 6.5 hunter-day success. Last year 20 bucks were checked through on opening weekend.

In the Cowichan area 332 hunters had 33 deer for 8.9 hunter-day success. That compares with 420 hunters last year with 69 deer for a 14.1 per cent hunter-day success ratio.

Best Island grouse shooting was in the Sooke area. The Colwood check recorded 79 grouse from Butlers, Elders, Jordan River and Muir Creek and some of the hunters had limits.

Generally speaking the hunters who went high, hiked a little and did some stalking had no trouble getting deer. Some areas where success was down were quite dry for opening weekend and the deer weren't moving about much. But when rain fell hunters noticed the deer started to move.

Game officials report a good carry-over of deer last winter with a lot of yearling does and spike bucks around. About 60 to 70 per cent of the harvest is usually made up of one-year-old deer so that should mean a good year for the hunters.

★ ★ ★

Although it was closed for the first two weekends because of fire hazard, the Nanaimo River watershed, which in past years has only been open to fish and game club members, will be open to public access this season, but there are some special regulations including a stipulation hunters must be out of the area by dusk.

That area has been declared Vancouver Island's first two-point area and deer to be legal game must have two separate prongs on at least one antler, such prongs to be at least two inches in length.

"Maybe this regulation and the work that some of the club members have done over the past two years on winter range survey will help make this area one of the best trophy buck areas on the Island," says Charlie Veasey in the Nanaimo Fish and Game Club bulletin. "When or if the winter ranges are saved will have the final say if the two-point regulation is any good," he adds.

Speaking about hunting generally Veasey says: "It would be nice to see some of the spikes let go so that we may one day have more deer in the trophy-buck class. It may be hard for a hunter to let a deer go after hunting for most of the day, but you will never get to be a trophy-buck hunter until you learn to pass up deer."

★ ★ ★

Seventeen-year-old archer Bill Van Buskirk has lost his faith in sportsmanship of other hunters.

Along the Atluck line in the Nimpkish area on the opening weekend of hunting season he stalked his buck deer for an hour and a half. He drew his bow five times, but it wasn't until the fifth time he saw a clean shot and let his arrow go. It was a clean kill and the deer stumbled down beside an access road, separated by bush and a ravine from the hunter.

Buskirk sat on his hilltop for half an hour and watched the deer to make certain it didn't move.

Then along came some other hunters in a white station wagon. They pulled up, jumped out, shot the animal as it was laying on the grass, then picked it up without bothering to cut its throat or gut it and took off with it in the back of the station wagon.

Young Buskirk hollered at them, but they didn't heed. They just got away as fast as they could.

"They knew what they were doing. They knew it was not their deer. They took off in a big hurry," said Buskirk, who during the past six months spent many hours training to bag his first deer with a bow and arrow.

Bombers seek defence help

WINNIPEG (CP) — Winnipeg Blue Bombers of the Western Football Conference continued their search for a winning combination on defence Monday, releasing rookie middle linebacker Chuck Strickland and replacing him with Bob Pritchet.

Pritchet, a six-foot-four, 232-pound graduate of the University of Utah, saw some action last year with Dallas Cowboys of the National Football League but was recently cut by Philadelphia Eagles.

P.S. JUST ARRIVED!
NEW FALL SUITS
From London England
PURE WOOL
Absolutely Beautifull
PICADILLY SHOPPE
1017 GOV'T STREET

Exhibition Park

VANCOUVER — Entries for today's thoroughbred racing at Exhibition Park:
(pick up agate)

First Race — Claiming, $1,750, for three-year-olds, six and one-half furlongs:
Solar Time (J. Arnold) 113
Danskes Girl (Dailey) 115
Apache Feather (LeBlanc) 115
Ouchs Dream (Miller) 110
Sandra H (Larue) 110
Pappy's Flirt (no rider) 110
Enfin (D'Amours) 115
Chris Elaine (no rider) 110
Bugem (Sanchez) 118
Magogs Magic (Walker) 110
Also eligible:
Candy Banner (Estapper) 115

Second Race — Claiming, $1,750, for three-year-olds, six and one-half furlongs:
Lucky Harmony (J. Arnold) 115
Happy n'Sad (Wall) 115
Misty Note (Wolski) 115
Bobby O'Hanlon (Colangelo) 115
Shadow County (no rider) 110
Pirate Lil (Brownell) 115
Grey Gibon (Costa) 110
Titan Gale (D'Amours) 110
Jenpeg (no rider) 110
Fuzzy Talk (Carter) 110

Third Race — Claiming, $2,050, for two-year-olds, six and one-half furlongs.
Spier D (Wolski) 118
Borrow It (Salas) 118
Alder Lily (J. Arnold) 113
Langley Imp (No rider) 113
Kims Shadow (Colangelo) 113
Pensive Peg (Estapper) 113
Easter Trophy (Brownell) 113
Green To Green (No rider) 118
Linda Dawn (No rider) 113
Lots O Ginger (Cuthbertson) 118
Also eligible:
Vobes (Chabara) 113
Weed Song (Salas) 113
Hidden Lake (Colangelo) 113
Misty Island (Wolski) 113

Fourth Race — Claiming, $1,750, for three and four-year-olds, six and one-half furlongs.
Dicks Folly (Colangelo) 116
First Breeze (Wolski) 110
Solar Switch (Walker) 108
Strathearn (Chabara) 116
Jewels Treasure (Carter) 108
Zaim (Costa) 111
Alderelle (C. Loseth) 106
Accalmie Quest (LeBlanc) 113
Clayton Star (D'Amours) 108
Citation Plus (Olguin) 113

Fifth Race — Claiming, $1,750, for three and four year olds, six and one-half furlongs:
Silver Scamp (no rider) 113
Swift 'n Easy (J. Arnold) 119
Alibhai Feature (Smith) 110
Hurricum (Brownell) 118
Daring Bernie (Cuthbertson) 122
April Summer (Walker) 105
Clear Ahead (Carter) 111
Near Cross (Gilbert) 116
McLeod Breeze (Chabara) 113
Winning Silver (Sanchez) 119

Sixth Race — Claiming, $2,400, for three year olds, six and one half furlongs:
Promised Action (J. Arnold) 117
Scotch or Water (Cuthbertson) 117
Darling Tenuity (Smith) 114
a-Maralet (Olguin) 114
Mr. Tom Thumb (Chabara) 122
B. Laurel (Carter) 114
Trey of Diamonds (Dailey) 114
Ocean Lore (D'Amours) 117
Tear and a Smile (Frazier) 119
El Darren (Sanchez) 117
Also eligible:
a-Young Actress (Olguin) 119.
a-D.V. Forster entry.

Seventh Race — Claiming, $2,700, for three-year-olds and up, one and one-sixteenth miles:
March In Line (Miller) 117
Avon Fleet (Salas) 110
Black Dave (Brownell) 119
Lord Bug (J. Arnold) 119
Foreign Minister (Carter) 115
Copper Mountain (No rider) 114
Prince Craig (Frazier) 117
Prince Richard (Dailey) 117
Jack N'Ginger (Olguin) 122
Jack To A King (Sanchez) 119
Also eligible:
Scottish Crystal (R. Arnold) 118
Way Of Hope (Dailey) 113

Eighth Race — Claiming, $2,950, for three-year-olds and up, six and one-half furlongs:
Rishalee (Brownell) 115
Faith Lea (R. Arnold) 115
Ballerina Belle (Frazier) 112
The Pipe L King (J. Arnold) 116
El Escorial (Cuthbertson) 119
Cockle Barry (Salas) 120
Friskey's Charm (D'Amours) 108
Curly G (Calangelo) 113

Ninth Race — Claiming, $3,400, for three year olds and up, one and one-sixteenth miles:
Fort Nelson (J. Arnold) 113
Charlie Capri (Cuthbertson) 117
Whistlin Wise (LeBlanc) 113
Solar Drive (Brownell) 109
Defiant Dude (Sanchez) 120
Lockset (Miller) 111
Avalon Isle (Smith) 112
Victory Court (Carter) 111

Tenth Race — Claiming, $1,850, for three year olds and up, one and one sixteenth miles:
Last Verdicte (Frazier) 116
Crystal Comet (Colangelo) 119
Torrid Tracy (Wall) 122
Delta Jay (Carter) 114
Handsome Pirate (LeBlanc) 119
Kelbo (Smith) 119
Fur Money (Sanchez) 122
Indian Painting (D'Amours) 114
Shari R (Salas) 119
Rullah I Am (Combs) 119
Also elibible:
Lunar Wind (Gibson) 119
Beau Cecil (J. Arnold) 119

Soccer scores

LONDON (Reuter) — Results of United Kingdom soccer matches played Tuesday:

CU PWINNERS CUP
First round, first leg
Liverpool 0, Stromsgodset, Norway 0.

ENGLISH FA CUP
Second-round replays
Norwich 3, Bolton 1.
Orient 0, Queen's PR 3.

TEXACO CUP
Finals, first leg
Birmingham 3, Ayr 0; Oldham 1, Hearts 0.

ENGLISH LEAGUE
Division II
Briston R 1, Sheffield W 1, Notts F 1, Portsmouth 2, York 1, Oxford 1.

Division III
Colchester 1, Plymouth 0, Grimsby 2, Watford 2, Halifax 1, Chesterfield 3, Preston 2, Charlton 0, Swindon 3, Aldershot 2.

Division IV
Barnsley 1, Cambridge 1, Doncaster 1, Scunthorpe 1, Shrewsbury 2, Chester 0.

SCOTTISH LEAGUE
Division II
Albion 6, E Stirling 2.

Visit our eventful fall floor event
Now on at
mandel FLOOR COVERINGS.
ON DOUGLAS OPPOSITE WOODWARD'S
Open Every Night 'til 9 including Sunday

Save 50¢ on meat this week
See page 18

U.K. soccer tables

LONDON (CP)—United Kingdom soccer standings after Saturday's games:

ENGLISH LEAGUE
Division I

	W	T	L	F	A	Pts
Ipswich	6	0	1	13	4	12
Liverpool	5	1	1	14	6	11
Man City	5	1	1	13	8	11
Stoke	4	2	1	11	4	10
Sheffield U	4	2	1	11	8	10
Everton	3	3	1	8	6	9
Wolverhampton	2	4	1	8	7	8
Newcastle	3	2	2	13	12	8
Carlisle	3	1	3	6	5	7
Middlesbrough	2	3	2	7	6	7
Burnley	3	1	3	11	10	7
Leicester	2	3	2	11	10	7
Chelsea	2	3	2	9	11	7
Derby	1	4	2	8	9	6
Birmingham	2	2	3	9	12	6
Arsenal	2	1	4	6	7	5
Queen's PR	1	3	3	5	8	5
Tottenham	2	0	5	7	11	4
Leeds	1	2	4	5	10	4
Luton	0	4	3	5	11	4
Coventry	0	3	4	7	15	3
West Ham	1	1	5	6	13	3

Division II

	W	T	L	F	A	Pts
Man United	4	2	0	12	4	10
Norwich	3	4	0	9	4	10
Sunderland	4	0	1	13	4	8
Oxford	3	2	0	7	3	8
Fulham	3	2	2	9	5	8
Aston Villa	2	3	2	12	7	7
Blackpool	2	3	2	5	5	7
Notts C	2	3	2	7	11	7
Oldham	3	0	2	5	3	6
Bristol C	2	2	1	3	3	6
Bristol R	2	2	1	6	6	6
York	2	2	2	7	7	6
Notts F	2	2	3	9	10	6
West Brom	2	1	2	5	4	5
Southampton	1	3	3	10	18	5
Millwall	2	1	4	7	11	5
Orient	0	5	2	2	6	5
Hull	1	3	3	5	16	5
Bolton	2	0	3	6	5	4
Sheffield W	1	2	2	5	6	4
Portsmouth	1	1	4	6	11	3
Cardiff	1	1	4	3	9	3

Division III

	W	T	L	F	A	Pts
Southend	4	1	1	9	3	9
Preston	4	1	1	11	6	9
Peterborough	4	0	1	8	5	8
Bournemouth	3	1	1	4	1	7
Blackburn	3	1	1	6	5	7
Charlton	3	1	1	6	5	7
Colchester	2	2	1	8	5	6
Crystal P	3	0	2	10	7	6
Brighton	3	0	2	5	4	6
Swindon	2	2	2	8	10	6
Watford	2	2	2	8	10	6
Walsall	1	3	1	8	7	5
Halifax	1	3	2	8	11	5
Tranmere	2	1	3	5	7	5
Bury	2	1	3	5	8	5
Huddersfield	2	0	3	6	5	4
Plymouth	2	0	4	10	11	4
Wrexham	1	2	2	7	8	4
Hereford	2	0	4	5	7	4
Aldershot	2	1	3	6	9	4
Port Vale	1	2	2	6	9	4
Grimsby	1	1	3	7	7	3
Chesterfield	1	1	3	6	8	3
Gillingham	0	2	3	3	7	2

(Aldershot had point deducted for playing player whose registration not completed.)

Division IV

	W	T	L	F	A	Pts
Mansfield	4	1	0	6	1	9
Crewe	4	1	1	6	2	9
Reading	4	0	1	10	4	8
Bradford	4	0	2	9	4	8
Shrewsbury	3	1	1	10	4	7
Rotherham	3	1	1	11	6	7
Southport	2	3	1	8	5	7
Barnsley	3	1	2	9	6	7
Lincoln	2	2	1	11	6	6
Chester	3	0	3	7	7	6
Newport	3	0	3	9	10	6
Torquay	2	2	1	4	5	6
Brentford	3	0	2	3	5	6
Doncaster	2	1	2	10	9	5
Hartlepools	2	1	2	6	8	5
Darlington	2	1	4	8	12	5
Cambridge	2	0	4	6	5	4
Rochdale	1	2	2	6	9	4
Exeter	2	0	3	3	8	4
Northampton	1	1	3	8	8	3
Workington	1	1	3	4	8	3
Swansea	1	1	5	6	15	3
Stockport	1	0	4	4	10	2
Scunthorpe	0	2	4	4	11	2

SCOTTISH LEAGUE
Division I

	W	T	L	F	A	Pts
Hibernian	3	0	0	10	4	6
Rangers	2	1	0	6	4	5
Celtic	2	0	1	10	4	4
Airdrieonians	2	0	1	6	3	4
Aberdeen	2	0	1	6	4	4
Dumbarton	1	2	0	4	2	4
St. Johnstone	2	0	1	5	4	4
Morton	1	1	1	4	4	3
Dunfermline	1	1	1	4	5	3
Kilmarnock	1	1	1	4	6	3
Dundee U	1	0	1	5	2	2
Dundee	1	0	1	1	1	2
Arbroath	1	0	2	3	5	2
Partick	1	0	2	6	8	2
Motherwell	1	0	2	5	8	2
Hearts	0	1	2	3	5	1
Ayr	0	1	2	1	8	1
Clyde	0	0	3	2	8	0

Division II

	W	T	L	F	A	Pts.
St. Mirren	3	1	0	12	1	7
East Fife	3	1	0	8	2	7
Montrose	3	1	1	8	5	7
Stranraer	3	1	1	8	6	7
Falkirk	3	0	0	9	1	6
Berwick	3	0	1	7	6	6
E Stirling	3	0	2	8	7	6
Hamilton	2	1	0	6	2	5
Queen of S	2	1	2	8	5	5
Alloa	1	3	1	4	5	5
Raith	1	2	1	2	2	4
Stenhousemuir	1	2	2	7	9	4
Clydebank	2	0	3	5	9	4
Albion	1	1	2	7	5	3
Stirling	1	1	2	5	7	3
Cowdenbeath	1	1	2	3	8	3
Queen's Pk	1	1	3	4	10	3
Brechin	1	0	4	10	13	2
Forfar	0	1	3	3	10	1
Meadowbank	0	0	5	1	12	0

Wait For It!
Bay Day
Is Coming!

CORPORATION OF THE TOWNSHIP OF ESQUIMALT

COURT OF REVISION
LIST OF ELECTORS
1974

NOTICE is hereby given that a Court of Revision will sit in the Municipal Hall on TUESDAY, 1st OCTOBER, 1974 at 5:00 o'clock P.M. to hear all complaints and correct and revise the List of Electors for 1974.

A copy of the List of Electors revised as of 31st August, 1974 is posted at the Municipal Hall, 1229 Esquimalt Road, and may be inspected there between the hours of 8:30 o'clock A.M. and 4:30 o'clock P.M. on all week days except Saturday and Sunday.

G. MERZ
MUNICIPAL CLERK

Municipal Hall
Esquimalt, B.C.

The Instant Coffee that's fighting high food costs!

Hail the winner!
Of all leading brands, Nabob Instant is the one that most often costs less when you buy. Nabob tastes best – so it adds up to your best instant coffee value.

MORGAN

LIL ABNER

JUDGE PARKER

ARCHIE

RIP KIRBY

BLONDIE

MARY WORTH

HI and LOIS

KERRY DRAKE

POGO

M.V. Chesnut's Garden notes

I could never draw pictures for sour apples, and I flunked every single art class in public school, right on back to kindergarten; this is one reason why I have never undertaken to write a book on gardening — I break out in goose pimples at the very thought of having to illustrate it!

With all my ineptitude with the pencil, though, I DID have one artistic triumph as a child — I could draw a recognizable tulip! With grim determination I would outline a cup-shaped blob with saw teeth on top, a straight stem, and two pointed leaves angling upward from the bottom of the stem. If I crayoned the blob a bright red and leaves green, I didn't even have to print the name under the picture — everybody knew it was a tulip.

My one accomplishment in the field of graphic arts has, alas, gone down the drain, for the goblet-shaped tulip — the only kind I could draw — is now only one of many. Today we have tulips that look like lilies, tulips that look like peonies, like stars, like waterlilies, like crocuses.

Some — the Parrot tulips — have fringed and feathery petals, often twisted into queer shapes. One kind bears a whole bouquet of flowers, often as many as eight blooms on a single stem.

One of my favorite bulb catalogues, for instance, lists 24 different classes or "families" of tulips. And, mind you, this is before they break down these classes into individual named varieties, which must run into the thousands.

I guess the most popular and most widely planted are the Darwin tulips — my beloved goblet-shaped flowers with the long, straight stems. And for the ordinary backyard gardener, we can group the Cottage and the Breeder tulips in with the Darwins, for they all look very much alike to the layman.

These are the Grenadier Guards among the tulips — always on parade, always standing stiffly to attention, never relaxing even when the blooms are fully opened.

A most charming development from the Cottage tulip is the lily-flowered type, and if the Darwin is a soldier, the lily-flowered must be a ballet dancer, graceful to the very tips of her pointed, elegantly tapered petals and with extra-long, slim-waisted flowers.

Some of our favorites are Marietta, rose pink; Mrs. Moon, deep yellow; Sidonie, a deep wine red, and White Triumphator, very large pure white flowers on tall stems.

At the other end of the scale are the Parrot tulips — a bizarre and fascinating group, as loose and informal as the Darwins are stiff. The blooms open out wide, more like the flower of an oriental poppy than a tulip, but with petals fringed and feathered.

Some interesting varieties in the Parrot class are Blue Parrot, Black Parrot, Karel Doorman (cherry red edged in yellow), Estella Rijnveld (huge scarlet flamed white), Orange Favorite (orange and green stripes) and Texas Gold.

The double tulips aren't everybody's cup of tea, and I can't say I am particularly sold on them myself — the earlies look like overblown roses and the late-flowering kinds are like imitation peonies.

The earlies are short in the stem, though, and this is a decided advantage with potted tulips. I'll say this for the double, too — their fragrance is much sweeter and stronger than the singles.

The water-lily tulip is well named and worthy of a place in any garden, and is especially effective for producing early color in the rock garden. These come into bloom quite a bit earlier than most tulips, making dwarf plants only 5 to 12 inches tall, with star-shaped, pointed-petal blooms.

Prices are a little higher for these dwarfs, running from $1.90 per dozen for unnamed mixed bulbs to $4.50 per dozen for the salmon-pink Fritz Kreisler.

Arthur Hoppe

Help, somebody! I'm trapped aboard this crazy spaceship.

Nobody seems to know where it's been, where it is, how it got here, or where it's going.

There's no captain aboard. Nobody's in charge. Some of the nuttiest passengers would like to be. They're the ones with the bombs. And there's no way to get off.

Luckily, I'm in First Class. Most of the others are in Tourist. They've really got it bad back there. Some of them are starving. That's because this crazy spaceship is getting really overcrowded. So there isn't enough food to go around any more.

We keep telling them in Tourist to stop having so many kids. What's the good of them having kids if they're all starving? But they don't listen. Nobody listens. Nobody does anything. And there's no way to get off.

Actually, things aren't too bad here in First Class yet. The air's getting harder to breathe. And the water's beginning to taste funny. But we've got plenty to eat. Of course, we feel a little guilty eating so well when those poor . . . But we don't talk much about that.

We're running out of fuel, though. It lights our lights, warms our cabins, powers our machines and runs our television sets.

The fuel was put aboard before the first passenger. It's almost gone. Us guys in First Class are using up twice as much as all those people in Tourist. But we hope somebody will find us some fuel somewhere. Nobody has yet.

I'll miss television.

But what scares me most are these nuts with bombs. We've got a half dozen of them in First Class. A guy in Tourist even made one. He's starving and he makes a bomb! "For prestige," he says. How crazy can you get?

Each of these nuts in First Class says he's got to have his bomb because these five other guys have got their bombs. "They can't blow me up," each says with kind of a mad gleam in his eye, "because, if they do, I'll blow them up!"

And the spaceship along with them.

Yet each wants the other passengers to think he's the sanest and the right guy to run the spaceship. Talk about fruitcakes!

But does anybody try to take the bombs away from these nuts? Nobody does anything. Nobody ever does anything on this crazy spaceship. And there's no way to get off.

Everybody knows what we should do. Us guys in First Class should ration our food, have fewer kids, turn off our machines that are eating up our fuel and mucking up our air, and somehow get those crazies to throw away their bombs.

Everybody agrees to that. Trouble is, nobody wants to give up all the good things he's got unless everybody does. So nobody does. Nobody ever does anything. I guess it's because we've got it so good that we're going to get it so bad.

Sometimes I think everybody aboard this crazy spaceship is crazy. How come nobody will face up to reality? After all, this crazy spaceship is the only crazy spaceship we've got. We're all trapped.

For there's absolutely no way on Earth to get off.

Sydney Harris

When play producers have guessed wrong, and have put on a turkey that closes on Saturday night, they are inordinately fond of blaming the drama critics for "hunting the theatre," because only one out of each four or five plays on Broadway succeeds in becoming a hit.

Apparently no one has ever pointed out to them that this is a high percentage of success in the arts. Thousands of books are published each year, but only a handful make the best-seller lists. A book publisher is fortunate if one volume out of 50 makes a great deal of money.

And yet, consider how much easier it is for a book to be a success than for a play. Only one person, the author, is fundamentally responsible for it. If it is well written and grasps the imagination of the public, it can sell hundreds of thousands of copies.

With a play, a dozen things can go wrong that have little to do with the playwright's own contribution. The writing may originally have been good, but was cut and patched during rehearsals. The director may botch his job. The actors may be miscast. The advance publicity may be inadequate or inept. The relatively narrow audience that comprises the average Broadway first night may not be hospitable to the theme or the treatment.

The obstacles that a play needs to overcome are tremendous and varied. It is a huge collective effort — especially, as is the trend today, if it is a musical involving choruses, dancers, orchestrations, and elaborate scenic effects, with an investment often approaching a half-million dollars.

One success out of four or five seems incredibly high to me, considering the innumerable possibilities of failure. And when third-rate musicals, like a dozen I could mention, can run for a season or more on Broadway it bespeaks an immense tolerance on the part of the audience — a tolerance that is not extended to mediocre novels or poems or essays.

The public's almost pathetic desire to be entertained, to get out of itself for an evening and escape the anxieties of the day, offers the play producer a huge advantage over the book publisher; for many people look upon reading as a chore and the threatre as a lark.

We could count on the fingers of Mordecai Brown the number of truly good plays that have failed because of critical attacks; when plays fail it is because, as Bernard Shaw observed, "the public would rather pay to see a naked body than a naked mind on the stage."

Actors themselves are often contemptuous of the plays they appear in; they need employment, but they do not deceive themselves about the quality of the productions they lend their talent to. Indeed, the real theatrical tragedy of our time is the super-abundance of actors and actresses with genuine gifts who are forced to waste their talents on plays they privately despise, before audiences who have little notion of the shoddy goods that are being sold them.

James Bacon's Hollywood

The **Sammy Davis**-Las Vegas situation is as complicated as ever. Sammy may be unemployed at the moment in Vegas but he has two contracts and one waiting in the wings. It will be interesting to watch the outcome.

On Nov. 14, 1973, Sammy signed a letter which declared that he owed 12 weeks and four days on his 1970 five-year contract with the Sands. Those 12 weeks and four days were worth $500,000.

Meanwhile, Sammy signed a contract with Tropicana which paid considerably more. The Tropicana contract was not to take effect until Sammy played out his agreement with the Sands — or the Sands was paid off.

Then Caesars Palace got into the act and reportedly offered Sammy $1 million for six weeks. Apparently this was the top offer. The Hollywood trade papers all dutifully reported that Sammy was leaning towards the Caesars Palace deal. A source close to Sammy confirms that is true. "Money talks in Las Vegas," the source said.

The Tropicana management, speaking through its lawyers, states that Caesars "has no right to employ Sammy Davis while he is under contract to the Tropicana and I am sure that Caesars' management would, in no way, consider violating the rights of either the Sands or the Tropicana."

The Sammy Davis camp says it is in negotiations with all three hotels and makes no bones that the biggest offer will get the man most experts consider the world's greatest entertainer.

"It will all work out," said the Davis source. "A payoff here and a payoff there and soon everybody is happy."

Whatever the outcome, it looks like a major salary war is on again in Las Vegas.

★ ★ ★

While in London and Munich, not all of my time was spent visiting movie sets like The Man with the Golden Gun, the new James Bond movie, or **Norman Jewison's** Rollerball, starring **Jimmy Caan**.

As always, I spent much time in cultural and educational pursuit. For instance, did you know that there are 1,900 breweries in the whole of Germany and 1,300 of them are in Bavaria where Munich is the capital?

And the people of Munich are very devout during Lent. There is a monastery nearby which makes a rather strong beer just for the Lenten season. Thousands of pilgrims trek there on a holy pilgrimage.

There's a health reason for all this.

Bavarians have been told that their diet is sadly lacking in protein and vitamins so they must supplement their diet with beer which is filled with the essentials so necessary to good health.

Munich has been invaded by McDonald's hamburgers but more beer is sold in them than milkshakes.

Also, Munich is the most expensive city in Europe, surpassing Paris. I found this out when I sent out four days' laundry from my hotel. It cost $35 — or more than the underwear cost in the first place.

Dinner in the Four Seasons Hotel, finest cuisine in Munich, averaged $30 a person with a bottle of wine. Bernkasteler Doktor, 1959, a fine Moselle, lists for $120 a bottle on the hotel menu. I drank the same wine but 1970 vintage at only $20 a bottle, which didn't leave much for food.

★ ★ ★

Marty Allen will be the nude attraction for the November issue of Playgirl. Since it comes out near Halloween, Marty will be holding a pumpkin in front of him, which should make **Burt Reynolds** extremely jealous.

PIXies By Wohl

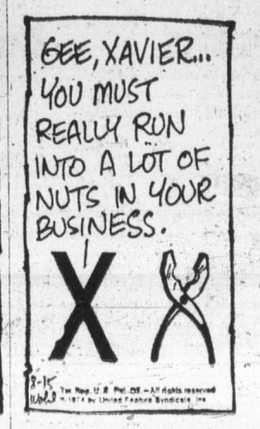

The Meat you can afford to serve more often.

GREAT STEAKS!

Tender, juicy-new steak taste from New Zealand Spring Lamb

Be absolutely sure it's...

NEW ZEALAND Spring lamb GOVERNMENT INSPECTED

Always look for this label. That way you know you're getting Lamb raised strictly for meat. It's always tender and juicy. Be sure you get the very best — New Zealand Spring Lamb.

Canadians, you're right up there among the world's great steak lovers. So we're giving you — tender, juicy red meat lamb in steak form. Here's the kind of meat you like — naturally aged to retain all the natural flavour and nutrition. Pick up these appetite satisfying steaks in the meat department of your supermarket.

Frozen-from our New Zealand plants to you!

New Zealand Spring Lamb is fresh flash frozen in New Zealand. Shipped to Canada in freezer containers and transported to your favourite supermarket — never thawed 'till you take it home!

Meaty, Man-Sized New Zealand Spring Lamb

Leg Steaks

Here's a real red meat steak that's big enough to satisfy any man's appetite . . . chunky leg steaks.

Tender, New Zealand Spring Lamb

Rib Steaks

Ideal for that meal you have to prepare in a hurry. Great for entertaining the back-yard barbecue crowd.

Juicy New Zealand Spring Lamb

Shoulder Steaks

Tender, firm red meat with a specially satisfying flavour that appeals to real steak lovers.

Scrumptious New Zealand Spring Lamb

Loin Steaks

A specially satisfying cut. Juicy, tender and succulent. Like all New Zealand Lamb Steaks, loin steaks can be cooked frozen or thawed.

RECIPE

"Canadian Style" Broil, Pan Fry or Barbecue.
New Zealand Lamb Steaks, Vegetable Oil and butter, Salt, Fresh ground pepper

Brown steaks in hot fat, turning them only once. Cooking time for each side, 5 minutes; allow 7 to 8 minutes if they are frozen. Season with salt and pepper when ready to serve.

Clip this coupon!

50¢ OFF

PLUS FREE New Zealand Lamb Recipe Book

Simply fill in your name and address on this coupon, and mail with the price label or the Green Spring Lamb Label, (or hand drawn facsimile) found on each package of New Zealand Spring Lamb. We'll send you 50¢ plus a New Zealand Spring Lamb Recipe Book. Nothing else required. (This offer expires Dec. 31, 1974. Limited to one 50¢ offer per household.)

MAIL TO: New Zealand Lamb Offer (Dept. VT1) Box 7051, Adelaide Street P.O., Toronto, Ontario M5C 2N1

(PLEASE PRINT CAREFULLY)

NAME _____ PHONE _____

ADDRESS _____

CITY/TOWN _____ PROV _____ CODE _____

NAME OF SUPERMARKET _____

EATON'S
downtown

Lloyd's Sound System Specially priced at Eaton's

SAVE 64.90

Shopping for sound? Get the works

Complete Unit **299.95**

Reg. 364.85. How do you like your music? On record? Tapes? AM radio? FM stereo? Eaton's shows you how to get the works in a specially priced package! The Lloyd's sound system with headphones and stand is all you need to find the music and at a savings price too. with: AM/FM/FM stereo tuner and amplifier; built-in 8-track player/recorder; 2 microphones for external recording; 1 blank 8-track tape; a bass reflex speaker system made up of woodgrain finish full sound speakers (each approx. 17¼"x11"x8"); deluxe BSR 3-speed record changer with cueing device and dust cover; stereo headphone set; wood construction stand with 2-etched doors on easy-to-move Sheperd-type casters (specially designed and cast to fit this system). Approx. 23½"h x 46½"w x 15"d. Unit has an output of 5-watts RMS per channel. Power measurements are made with all channels driven into 8 ohms at less than 5% T.H.D.

Stereos, Main Floor, Home Furnishings Building

Store Information 382-7141. Store Hours Daily: 9:30 a.m. to 5:30 p.m. Thursday and Friday 9:30 a.m. to 9 p.m.

Shuffle into fall in funky footwear by Stylehouse

Hey everybody! There's news in shoes for you. It's Stylhouse, the shoes where the styles are at. Funkiest footwear cutting loose for fall . . . wild little wedgies . . . strapping new platforms . . . the oldie but goodie classic pumps. All headliners for the new fall footlights. Or, if you just want to kick up a little dust then get into nature's scene, a moccasin casual, it's a natural. Stylehouse has got it made. In five ever loving styles. Real smoothies in vinylal. Make 'em yours now, in sizes 5½ to 10.

A. 3-eyelet tie moccasin vamp casual with unit sole and heel. Black or brown. Pair **19.00**

B. Tri-banded sling-back wedgie in colors of brown, tan, camel. Adjustable buckle strap. Pair **20.00**

C. Instep strapped pump with teardrop cut-out vamp. Stack heel with platform sole. Navy or tan. Pair **19.00**

D. Opened shank instep strapped pump with unit sole and wedge heel. Black or brown. Pair **19.00**

(Not Shown) Classic plain pump in black, navy. Pair **15.00**

Sizes and colors may vary in suburban stores.

Teens' Shoes, Floor of Fashion

EATON'S
downtown

Store Information: 382-7141. Store Hours: Daily: 9:30 a.m. to 5:30 p.m.; Thursday and Friday: 9:30 a.m. to 9:00 p.m.

first class men

By Hyde Park
the suits that mix business with pleasure

Your standard suit is a whole new breed this fall. What's new? The look. More classic. More refined. And the style. More versatile. Because now your "executive" can double for your weekend match. Change the pants reverse the vest. The smooth glen checks, new tweeds make the switch with great style. The value? You get the luxury of 100% wool and Hyde Park's expertise at a price that includes jackets, pants and vest. See them now in our great new collection at Eaton's.

All Wool Saxony Suit. Vest reverses to check. Flared pants. Glen check brown, olive and rust.
3-pce. 175.00

Wool Tweed Suit in brown, beige, green. Flared pants.
3-pce. 165.00

All Wool Tweed Jacket, Vest. Glen check camel, grey, brown. All wool flannel flared pants. Brown.
3-pce. 165.00

Men's Suits, Main Floor

Add a new check shirt by Forsyth

Stripes on checks. It works great for the new fall look with these smooth, tapered shirts by Forsyth. And they fit as well as they look with Forsyth's expertise and fine tailoring. The big plus? You get a great value with cotton/polyester that wears well, machine washes with top results.

Shirts feature placket front. Single-button cuffs. Neck sizes 14½-16½. Sleeves 32"-35". Here, checks in navy, orange or green.
15.00

Hemp-look shirt in brown checks.
15.00

Same as above in blue checks.
15.00

Men's Wear, Main Floor

Use Your Eaton's Account Card, the Last Word in Shopping Convenience

EATON'S downtown

STORE INFORMATION 382-7141. STORE HOURS DAILY: 9:30 A.M. TO 5:30 P.M. THURSDAY AND FRIDAY 9:30 A.M. TO 9 P.M.

Alternatives studied

Obsolete after 10 years

Juvenile detention home being phased out

—Ellis Shipman photo

Handicrafts fill idle hours for children in detention home

By LORRAINE ATHERTON
Colonist Reporter

Victoria's juvenile detention home, described as a "triumph of intermunicipal co-operation" just 10 years ago, is obsolete and will be closed by April, 1976.

Anthony Sheridan, executive director of community corrections for the province, said his department is trying to let people, not concrete walls and barbed wire fences, take care of children in trouble with the law.

A committee made up of researchers from the corrections branch, police, and the human resources department is studying existing alternatives to detention for children.

The committee is looking for flexible community programs, not institutions.

"A building conditions what you do with people for a long, long time," Sheridan said. "Times may change, but the building is still there."

The move away from institutions for children parallels a similar trend in adult corrections. "The bigger the institution, the bigger the management problems," Sheridan said.

Human resources programs now in operation will absorb some children who now have to spend time in a detention home, Sheridan said.

The programs include group and foster homes, home counselling services and specialized facilities staffed by people trained to deal with children in emotional crises.

"By the end of February we will have an idea of how many children can be dealt with in community programs," Sheridan said.

Now the committee is trying to find out how many children are being held in B.C., for what reasons and for how long.

"What happens to every child who is in conflict with the law and can't be returned to his home is being recorded," he said.

Results of the study will be available to the Family and Children's Law Commission.

Hopefully, community programs will make detention a constructive time for children in a relatively normal living situation.

Some of the most successful detention situations are ones in which children have a chance to work side by side with their supervisors, Sheridan said.

As an example, he told of a wilderness program in which a 15-year-old hiked the West Coast Trail with his social worker and a small group.

During the 10-day hike, the boy learned to co-operate with and trust his companions, and he was able to make a commitment to himself to change his social behavior.

When he returned to court, he was recommended for probation. He is now a member of his community, and not on the road to an adult institution, Sheridan said. "The same techniques can be used in an urban setting."

"The art is getting kids to do things for themselves, to make their own decisions," Sheridan explained. "We don't want to reward them for getting into trouble. We have to be careful not to give them goodies because they broke the law."

A holding program should help a child resolve a crisis, help him accept the consequences of breaking the law, help him understand he has violated the rights of others, and help him to realize he must change his behavior, Sheridan said.

The present system can defeat those purposes, he added.

"When a kid is put in a traditional lock-up, he identifies himself as a criminal. He develops a negative attitude toward himself and the system."

We can no longer assume that our present system teaches the lessons society wants children to learn, Sheridan warned.

Most kids get into trouble because they have nothing else to do, he said.

They need someone to sit down with them, find their interests, and direct them to constructive activities.

"But because of one extremely difficult kid, the whole system can become geared to expect the worst. That's the tendency in correctional institutions. They are set up to handle the worst person they ever came across.

"Most people in institutions aren't a danger to the community, though," Sheridan said.

So the committee is looking for more flexible holding programs for children, flexible in terms of type and degree of supervision, hours of operation, training of staff, and type of children that can be handled.

Flexibility is necessary because children don't get into trouble at convenient times, Sheridan said, and may need to be held anywhere from a few hours to weeks.

"A kid picked up at 2 a.m. can change a hell of a lot by 8 a.m., after he's cooled down and thought about his situation," Sheridan said.

There should be programs to give all kinds of supervision, from total, round-the-clock supervision to minimum interference in the child's daily life.

And staff for such programs should be able to handle all kinds of children, Sheridan added.

The human resources department is changing its emphasis from specialists to people who can deal with any child in a crisis, he said.

But it's hard to find people who can deal with a 14-year-old prostitute who is on heroin and pregnant, Sheridan points out.

Although the detention home at 1125 Pembroke will not longer be used to hold children, its staff will be employed in new programs.

Flowers frame entrance

Many contrasts found

Flowers overflowing hanging baskets frame the entrance to Victoria's juvenile detention home, at 1125 Pembroke.

The home's exterior blends into its neat, quiet residential neighborhood, but visitors quickly discover a difference.

As they wait for the door to be unlocked, the clatter of keys inside sounds incongruous among the flowers outside.

That is the first of many contrasts encountered at the home — contrasts created when an institution must function as a jail while remembering that its inmates are children.

Inside are rooms cluttered with crafts made by children, but there are also small bare rooms where children sleep, concrete boxes closed by heavy doors.

The recreation and dining room, its walls a bright patchwork of children's paintings, opens on the outside play area, another bare concrete box, this time topped with barbed wire.

And the home's superintendent, who spends his working hours with children in trouble, "keeps things in perspective" by serving as chairman of the board for Victoria's Junior Achievers.

The home's atmosphere is "regimented and disciplined, it would be chaos without it," superintendent Al Pennock said, but for some children there are unusual benefits.

Like a bath, or clean clothes. Three good home-cooked meals a day. Medical care.

"The biggest problem is combatting boredom," Pennock said.

Children at the home are kept occupied with sports, housekeeping (the home is spotless), a self-supporting arts and crafts program, visits from probation officers, social workers and families.

With the change from municipal to provincial jurisdiction, staffing has been more "liberal," Pennock said. Eight men and four women work in the home, which can accommodate 12 boys and eight girls.

"The more staff, the more freedom we can have in the home," Pennock said.

Some children who end up in the home stay only overnight. Rarely is a child held as long as two weeks.

A high percentage, perhaps as many as half, of the children are repeat visitors. Most are between 14 and 16 years old. Every once in a while a 13-year-old comes in.

"The home is strictly a custodial facility, not a treatment centre," Pennock said, "but we are in a climate of change. Detention home is a name from another era."

Belfast boy returns to Minnesota farm

APPLETON, Minn. (UPI) — An Irish boy whose mother wants him safe from the battle scars of Belfast has returned to the Minnesota couple he visited this summer.

Robert Cousins will spend this year with Eldon and Mary Voorhees who farm near Appleton in western Minnesota.

He came to Minnesota originally as one of 120 Belfast youngsters brought to the United States for six weeks of freedom from the worries and fighting in Northern Ireland. The project was sponsored by the Hibbing Rotary Club.

The Voorhees, who have no children of their own, said when Robert left to return home Aug. 12 they never expected to see him again.

However, the 12-year-old's mother wrote to them asking if they would have him back. The Rotary Club then helped the Voorhees make arrangements for his return.

Mrs. Voorhees said the boy's mother loves him "and it's a hard and courageous decision for her to make," but she wants him to have a better life.

Mrs. Cousins, who is separated from her husband, also has two daughters, 5 and 13. She makes a living cleaning houses and caring for an older woman.

Voorhees said Robert will do chores on the farm as he did during the summer and he will attend school in Appleton, Mrs. Voorhees feels the boy's only deficiency in school will be in U.S. history.

SALES OPPORTUNITY

Are you a housewife with ladies wear experience? Would you like to broaden your horizon? Add to your "mad money"?

Roma's

Needs a full or part time saleslady.
Apply in person between 11 and 4 at
1696 DOUGLAS

Buttons & Bows

FALL FABRIC SALE continues ALL THIS WEEK

don't miss out

on bargains in knits & velvets and many, many other fall fabrics

BUTTONS & BOWS

Simplicity and Style Patterns

MASTER CHARGE — CHARGEX
2867 Foul Bay Road (Just below Landsdowne) 592-7924

THE CORPORATION OF THE DISTRICT OF OAK BAY

COURT OF REVISION

1974 Voters' List

A Court of Revision to hear all complaints and correct and revise the list of electors of The Corporation of the District of Oak Bay for the election to be held on November 16, 1974, will sit in the Municipal Hall, 2167 Oak Bay Avenue, at 5 p.m. on Tuesday, October 1st, 1974.

The list will be posted on the Notice Boards at the Municipal Hall on September 20, 1974.

E. H. HART,
Municipal Clerk

FINAL 2 DAYS
of the Spa's Popular
Mini-Membership

20 VISITS $20

Our Mini-Membership is for first time Spa visitors women and men age 21 and over. Visits are to be used in 5 weeks.

Call the Spa near you now!

Weekdays 10 a.m.-10 p.m.
Weekends 9 a.m.-7 p.m.

NOW ONLY 2 MORE DAYS
Call Today

EUROPEAN Health Spa

385-3407 — 1570 HILLSIDE HILLSIDE SHOPPING CENTRE

BACK-TO-BOOKS-FABRIC SALE

SPECIAL LOW PRICES

Today Through Sat. Sept. 21st.

The most wanted, most lived-in fabrics to save your wardrobe budget

NO-WALE BRUSHED CORDUROY
The luxurious look and feel of no-wale corduroy — ideal for suits, pants and decorating too! 45" wide in a rainbow of 1974 colors. Machine Washable Values to 4.00 yard.
Now 1.97 yd.

Perma Press CHAMBRAY "Denim Blue"
This season's favorite for sportswear. Embroider applique or trim with your own creative ideas. Easy-care Cotton Polyester blend. 45" wide. Our Regular Low. $2.49 yd.
Now 1.88 yd.

JERSEY! JERSEY! JERSEY!
Everyone is talking Jersey at Gold's you'll find 100s of yards of fun new printed jerseys. Soft and pastel or vibrant in color or pattern of Arnel, or Acetate and Nylon. All Washable 45"—50" wide, and a steal at our Special Sale Price
1.88 yd.

"LIVE-IN" INDIGO BLUE DENIM
Another great favorite for co-eds and kids. Sew them studded, trimmed or appliqued. 100% Cotton. Machine Wash and Dry. 36" wide. Our Regular Low $2.89 yd.
Now 2.29 yd.

POLYESTER DOUBLE KNITS JACQUARDS
2-3-4 color yarn dyes, assorted pattern and prints. Team up with solids for fall fashions at GREAT SAVINGS! 58"—60" wide. Gold's Regular $4.99—5.99 yard.
Now 3.33 yd.

WASHABLE ACRYLIC PLAIDS
Fun and color by the yard! Huge selection of fall plaids many with a brushed texture so soft and cuddly to touch. Rich shades — easy to co-ordinate with solids, knits, or tweeds. 56"—60" wide — washable. Our Reg. $4.99 yd.
Now 3.97 yd.

CO-ED SPECIAL! ATTENTION Students (and Landlords) BUY NOW
Slipcovering and Bedspread fabrics. 45" to 48" wide — 100% Cotton.
PRINTS and PLAINS
Sew and Save with Gold's LOW LOW Price.
1.99 YD. to 2.49 YD.

The Finishing Touch! at giveaway prices.
ZIPPERS
Great Colors Many Lengths 10c ea. and 15c ea.
BUTTONS
Thousands to Choose Every color and style to Suit your need. 1c each.

"School-In" STRETCH DENIM
A fashion experience by the yard! Reversible Blue Denim Polyester Double Knit. Rugged for School wear — fashion right for that super now-look to co-ordinate 60" wide. Gold's Regular $5.49 yd.
Sale 4.44 yd.
Values to $7.99 yd.

FREE PARKING — CHARGEX

VICTORIA
• 1585 Hillside Ave.
(Across from Hillside shopping centre)
Mon.—Fri., 9:30—9, Sat. 9:30—6

GOLD'S FABRICS
Fashion Fabrics for Creative People

You're invited to

A Panorama of Sights and Sounds!
"ADVENTISTS AROUND THE WORLD"

A multi-screen, multi-projector presentation using a unique, fresh new audio-visual technique with authentic sounds from around the world.

ON TOUR ACROSS CANADA IN '74

1974 marks one hundred years of world-wide engagement for the Seventh-day Adventist Church. During this one-hundred year period world membership has grown to 2½ million, The Church is global organization operation in 193 countries and 523 languages.

See what God has done through a people with deep convictions about taking the gospel of Christ to "every nation, and kindred, and tongue, and people."

THURSDAY, SEPTEMBER 19, 7:30 p.m. ONE SHOWING ONLY. NO CHARGE
SEVENTH-DAY ADVENTIST CHURCH
Pandora Avenue at Vancouver Street

Russian consumer proves insatiable

By ELIZABETH POND
Colonist - Monitor Service

MOSCOW, Russia — Serge Romanyszyn, a round-faced Massachusetts man with curly hair, a twirled moustache, and a checked jacket, stood next to his idle bag machine not looking at the surrounding crowd of Russians. He speaks Ukrainian and can manage in Russian, but he was avoiding conversation with his equally silent audience.

His trouble was not a failure of his exhibit but too great a success. "This creates a riot," he explained, pointing to his totally computerized bag-making machine. And sure enough, as soon as he pressed the button and began churning out giveaway plastic bags, the crowd surged forward competitively, solidly blocking the aisle.

Three bags every five seconds and 2,000 bags a day were not enough to satisfy the insatiable Russian consumer.

The scene was the Polymers 74 exhibition at Sokolniki Park, where Romanyszyn's Packaging Industries and more than 30 other U.S. firms are making their bids for the Soviet Union's rapidly expanding plastics market.

So far the United States is a low tenth in sales of chemicals to the Soviet Union, with its sales worth 5.3 million rubles (approximately $6.9 million) in 1972 lagging far behind Japan's top 95.3 million rubles and West Germany's second-ranking 68 million rubles.

Companies with past experience in Soviet trade — such as Du Pont and Union Carbide Corporation — have been joined by newcomers like Romanyszyn who are eager to get a piece of the action.

U.S. officials are encouraged by Soviet response so far. They say that when Moscow mounts an international exhibition of this sort, it generally has earmarked hard currency for large purchases. And detente favors U.S. companies, as long as they are competitive.

Certainly the U.S. expects to sell the $500,000 worth of equipment and products that are on display in the exhibition. A similar show in April led to $100,000 contracts for Soviet purchases of American machines.

Sawyer Sewing Centres
CLOSED MONDAYS
Commencing Sept. 23
840 FORT ST.

ann landers

Dear Ann Landers: I felt sorry for the teenage boy who signed his letter "The Kid In The Middle." We called our middle child "The Magic Link."

After having completed his elementary and secondary school as a straight-A student (he had to work harder than the others), our middle child graduated with a higher grade average than his older brother (who was a national merit scholar finalist) and his younger sister, who graduated with a B plus.

I wish all kids in the middle could think of themselves as "The Magic Link," learning from an older sibling and teaching the younger one, rather than suffering from comparisons on both sides.

The middle spot can be an advantageous one if viewed in proper perspective. Please cheer up those who think it's a curse by printing this letter. —**A Witness**

dear Wit: On behalf of those who consider being trapped in the middle a curse, I thank you for a cheerful little earful.

Dear Ann: I hope you received some good suggestions for "Are There Any Decent Men Left?" She wanted to know where the divorcees and widows in your reading audience met their second husbands. You said you'd print the best letters.

Five girl friends plus myself are eagerly waiting. We've spent a small fortune eating lunch in restaurants where successful businessmen dine. Church groups bored us silly. Finally, we were forced to go to cocktail lounges just to meet somebody to talk to.

Please, Ann, let's hear what those winners have to say. — **Michigan Losers.**

Dear Mich: Here are suggestions literally from Maine to Spain. Please note I'm not endorsing them; I'm merely printing them—as promised.

From Portland, Maine: I met my second husband when I wrecked his car. He lived in the same block. I backed out of my driveway and the rear end of my Toyota rammed into the grillwork of his Lincoln Continental. It was the best accident I ever had. He was so calm and understanding I fell for him at once. We were married within four months.

From Seville, Spain: I'm writing this on my honeymoon. I met my second husband in a hospital corridor. His wife and my husband were both dying of cancer. We saw one another every day for weeks, under the worst possible conditions. I admired his courage and devotion, and he felt the same way about me.

I attended his wife's funeral on a Monday, and he came to my husband's funeral two weeks later. Within six months we were married. If ever there was the perfect pair, it's us.—**From The Ashes**

From Nassau, Bahamas: Any woman who thinks she's going to find a husband in a bowling league is crazy. Men who love to bowl aren't looking at anything but the pins and the alley.

I wasted three months on "hobby groups" before I finally got smart. The way to meet a second husband is to travel. Lonely men (with money) take cruises and plane tours. I met mine on a charter flight to Europe. It cost me under $300 and I came home with a ring! As you can see, we are still traveling.

From Las Vegas: I met my second husband when my uncle died and left me an expensive set of golf clubs. I placed an ad in the Las Vegas Sun. Within three days I was swamped with "prospects." Six men who showed up invited me to dinner. I chose my second husband out of the six. (He bought the clubs!)—**Bonus Sale**

From Chicago: Three months after my divorce I was the loneliest, most miserable woman in the world. A friend suggested that I go with her to a meeting of "Parents Without Partners." I said, "Me? Never."

Two weeks later I changed my mind. That's where I met the most marvelous man in the world. We are being married in September.—**Alone No Longer**

Woman gets Senate chair

OTTAWA (CP) — Senator Renaude Lapointe, a 62-year-old former Quebec journalist, has been appointed Speaker of the Senate, Prime Minister Trudeau's office announced Monday. She is the second woman to receive the appointment. Muriel McQueen Fergusson (L-New Brunswick) was Senate Speaker during the last session of Parliament.

B.C. Federation of Women seeks funding

VANCOUVER (CP) — Some 350 women formed a new provincial organization — the British Columbia Federation of Women.

Twelve resolutions, many aimed at the provincial government's inaction on women's rights, were drawn up by the organization.

In its weekend convention at the University of British Columbia, the BCFW called on the provincial government to implement MLA Rosemary Brown's private member's bill entitled the affirmative action plan act. The act requires government offices and contractors to work toward full equality in employment practices.

The BCFW also called for high-quality, 24-hour child care.

Other resolutions asked the government to give more money to the human rights commission, to extend protective legislation to domestic, agricultural and part-time workers not included in minimum wage legislation, and to implement the Foulkes report on health care.

The group was organized as an umbrella association of women's groups. Representatives from an estimated 30 women's groups attended.

Kate Swann, named co-ordinator the group, said the BCFW would seek individual members, who do not necessarily belong to other women's groups.

She said the group would seek funding through voluntary membership dues, and would seek either federal grants or operate a lottery for additonal funds.

FRAMECRAFT INDUSTRIES
3460 Tillicum
Burnside Shopping Centre
Phone 388-5311
• Makers of fine picture frames.
• Needle work specialists.
• Artist supplies.
• Oils • Watercolors
Victor Peppar, owner/operatbr, formerly needlepoint specialist with Little Gallery

OAK BAY RECYCLING DEPOT

There will be a mobile unit stationed just inside the Oak Bay Municipal Yard at 1771 Elgin Road each Wednesday from 10:30 a.m. to 3:00 p.m. for the reception of Newspapers, Paper, Cans, Glass Jars and Bottles. This service is an extension of the Regional Recycling Depot at 4026 Borden Street and will be co-ordinated by Regional Recycling staff.

Workers are required for this one day per week operation and anyone wishing to volunteer should contact the Regional Recycling Depot by phoning 479-1015.

FAIRWAY DISCOUNT HOUSE
272 GORGE RD. Gorge Shopping Centre
LOW, LOW DISCOUNT Prices On All Foods
Prices Effective Wed., Thurs., Fri., Sat., September 18, 19, 20, 21.
Weekdays 9-9 Sundays 10-7
We reserve the right to limit quantities.

KRAFT 32-oz. jar CHEEZ WHIZ 1.89
Kraft Canadian CHEESE SLICES 2-lb. pkg. 1.97
Kraft VELVEETA CHEESE 2-lb. pkg 2.19
Altasweet No. 1. White Creamed HONEY 2-lb. plastic 1.35
Fraser Valley 1st. Grade BUTTER 59¢ With $15 order or over limit 1
Kraft DINNER 7¼-oz. pkg. 8 for 1.49
TANG ORANGE CRYSTALS 7-oz. giant 2 pkgs 79¢
Kellogg's CORN FLAKES 16-oz. pkg. 59¢
ROY-ALL LUNCHEON MEAT 12-oz. tin 55¢
BRAND 7 BEANS with Pork 2, 23-oz. large tins 79¢
Rhodes Frozen BREAD DOUGH 16-oz loaves ..... 5 loaves 89¢
TURKEY Hind Quarter ... lb. 49¢
Minute Maid—6-oz. tin FROZEN ORANGE JUICE ..... 3 tins 79¢
No. 1 Quality Bulk WIENERS lb. 55¢
TIDE Soap Powder 5-lb. box ..... king size 1.98
Maple Leaf PORK SAUSAGE 1-lb. tray 89¢
SUNLIGHT LIQUID Giant Size 2 for 1.19
Boneless RUMP ROAST Grade A Beef lb. 1.69
FLEECY Fabric Softener 128-oz. jug 1.49
Magic Brand POWDERED MILK 3-lb. pkg. 1.49
Miss Mew CAT FOOD 4 varieties 6 tins 1.00
Dad's 32-oz. Pkg. COOKIES Variety Pack 1.39
FRESH CELERY Each ..... 19¢
Fresh MUSHROOMS lb. ..... 79¢
Delicious APPLES 5 lbs. 1.00
DREAM WHIP 4-oz. pkg. 55¢
STUARTHOUSE B-Bar Q FOIL 18x24 69¢

Another recipe from the Gold Seal Galley
Salmon Continental

1 15½ oz. can Gold Seal salmon (or 2 - 7¾ oz. cans)
1 tblsp. butter
1 tblsp. flour
¼ tsp. salt
⅛ tsp. pepper
1 cup evaporated milk
2 egg yolks, beaten
2 tblsp. soft butter
2 tblsp. lemon juice
20 cooked asparagus spears (or 2 cups cooked green beans)
½ cup grated sharp cheddar cheese

Blend 1 tablespoon butter, flour, salt and pepper in saucepan over low heat. Slowly add milk. Cook until thickened, stirring constantly. Remove from heat. Slowly stir a little hot sauce into beaten egg yolks. Add to remaining sauce. Stir in soft butter and lemon juice. Place hot asparagus in large shallow casserole. Top with salmon pieces. Spoon sauce over top. Sprinkle with cheese. Broil 5-6 inches from heat until sauce is bubbly (about 5 minutes). Serves 6.

For more tasty menu ideas using salmon, write for your free Recipe Book to:
Gold Seal, Foot of Gore Avenue, Vancouver 4, B.C.

You've caught the best of the catch

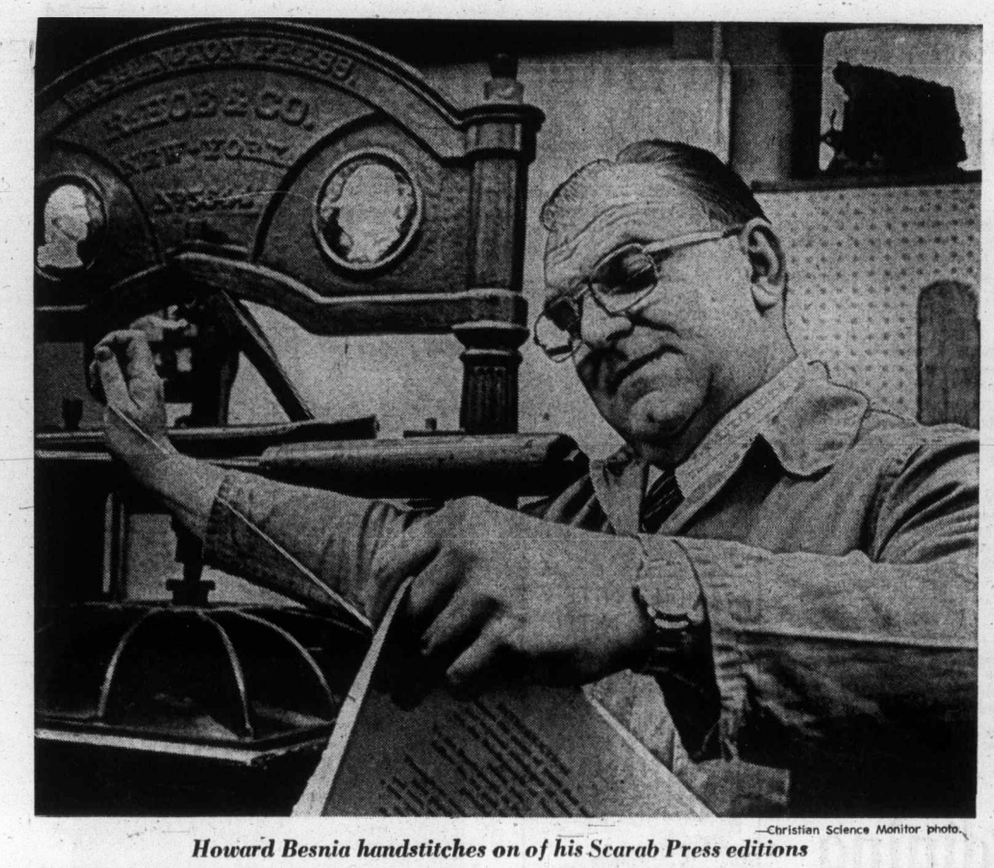

—Christian Science Monitor photo.

Howard Besnia handstitches on of his Scarab Press editions

Handmade books

End product work of art

By ADRIENNE CLARK
Colonist Monitor Service

If technology has conferred any blessings on the world at all, surely the effect it has had on the printer's trade must be counted as one of them.

Thanks to increased automation books, once rare treasures for the rich, now are within the economic reach of everyone.

Why then should a modern publisher forego the benefits of high-speed presses, computerized type-setters, and automatic binders, and revert to printing books with hand-set type in limited editions of 100 or 200 copies?

"Because," says Howard John Besnia, "the end product is a work of art."

For 12 years, Besnia, who is associate professor of design and graphic arts at Fitchburg State College in Fitchburg, Mass., has been publishing hand-made books under his own imprint, the Scarab Press. A rebel against mass production, he refuses to accept the idea that a hand-made book might be an anachronism.

Besnia operates his private press in a two-room workshop located in the basement of his hilltop home in Sterling, Mass. All of his equipment has been scavanged, purchased secondhand, or donated.

His shop boasts an 1845 antique Washington Hoe Proof Press — "the type people associate with Ben Franklin" — and a 14x18 engravers' press with a six-foot wheel that also dates back to the 19th century. "It's the kind you see on TV shows of the old west," says Besnia.

In a true private press, Besnia said, every part of a book is made by hand. At Scarab Press he does everything but make the paper.

Besnia is a noted graphic artist whose works hang in over 30 private collections, so it is no surprise that he illustrates and designs the books he publishes.

His first book was illustrated with woodblock prints carefully executed in an engraving style, but subsequent books have been illustrated with either wood engravings or relief etchings. He spends between 40 and 80 hours, working through a binocular microscope, to create a single three-by-five-inch wood engraving.

His children, whom he calls, "my automatic typesetters," help set type by hand. Then Besnia prints and binds the books. The binding operation alone is a time-consuming process, requiring four hours for each individual book. His wife helps by "tipping in" the thin sheets of tissue on which he prints his illustrations.

Unlike most private printers, who prefer to publish classics, Besnia publishes new literary works.

His first book, The Beetlepeople of Scarabank, was his own original fantasy, in which he humorously contended that humans had descended from a race of "beetlepeople."

He next published two volumes of poetry, Potsherds and Palimpsests and Antiphon for the Feast of a Virgin Not a Martyr, by John McGrail a colleague at Fitchburg college. These were followed by two companion volumes of commentary, On Seven Shakespearean Tragedies and On Seven Shakespearean Comedies. The commentary was written by Arthur F. Kinney, a Renaissance expert at the University of Massachusetts.

Besnia is now at work on a sixth book, an edition of Punch and Judy. It is his first venture in publishing a classic.

All five of the books he has published so far have been accepted for exhibit in the annual New England Book Show. In 1969, On Seven Shakespearean Tragedies was chosen one of the 10 best fine-arts books of 1968 by the show's judges.

Making books by hand is not the most economic way to produce them — some private press books have sold for as much as $500 a copy.

Comparatively, then, Bosnia's prices are low. His Beetlepeople sold for $75 each. By publishing his later books in deluxe, semi-deluxe, and regular editions he was able to make some copies available for $8 each.

Baby and Cloud in Hall of Fame

TORONTO (CP) — Baby, a cat, and Cloud II, a dog, have been inducted into the 23-member Animal Hall of Fame here.

Baby, an eight-year-old part-Persian cat, saved the life of her master, Aurel Beriault, who suffered a heart attack in his home in St. Boniface, Man., earlier this year. The cat awakened Beriault's wife, who took her husband to hospital.

Cloud II, an Ontario Provincial Police dog, tracked and disarmed three escaped prisoners in a fishing hut near North Bay last December.

The German Shepherd took a loaded rifle from one of the prisoners, a knife from the second and a club from the third.

The Animal Hall of Fame was established by a pet food company seven years ago.

Wait For It!
Bay Day
Is Coming!

THE CORPORATION OF THE DISTRICT OF CENTRAL SAANICH

PUBLIC NOTICE

List of Electors — 1974 - 1975

Notice is hereby given that the Court of Revision sitting for the List of Electors to correct errors and omissions therein will be held at the Central Saanich Municipal Hall, in the Council Chambers, at 7:30 p.m. on October 1st, 1974. A copy of the List of Electors will be posted at the Municipal Hall in Saanichton on September 20th, 1974.

F. B. DURRAND,
Clerk-Administrator

Bulletin board

Victoria Camera Club will hold the first general meeting of the season at 8 p.m. today in the Provincial Museum.

□

EDELWEISS CLUB

Victoria Edelweiss Club will hold a fall fashion show, sponsored by Eaton's, at 8 p.m. today at 108 Niagara. Tickets are available at the door.

□

TOASTMISTRESS CLUB

First meeting of the season of the Arbutus Toastmistress Club will be held at 6 p.m. Thursday at Guvnor's Grill, Yates Street.

□

YOGA LECTURE

Ananda Marga Yoga Society will hold a yoga lecture at 8 p.m. Thursday in Room E, at the YM-YWCA.

□

BRITISH-ISRAEL

British-Israel World Federation, Victoria chapter, will hold a special public meeting at 3 p.m. in St. John Ambulance Hall, Friday.

□

CHURCH WOMEN

Diocesan Board of Anglican Church Women of B.C. will meet at 10 a.m. Friday at St. Philip's Church, 2928 Eastdowne.

□

FALL MEETING

September meeting of the Dickens Fellowship group will be held at 2 p.m. Saturday, Room 1107, 360 Douglas.

□

GARDEN SHOW

Gordon Head Garden Club fall show will be held from 2 to 9 p.m. Saturday at Gordon Head Recreation Centre, Lambrick Way, 1744 Feltham.

Hill TRAVEL of OAK BAY
Specializing in Quality Cruises and Tours
598-3131
2230 Oak Bay Ave.

ATTENTION CONSUMERS!

An Inquiry will be held to study prepaid consumer contracts in British Columbia.
Public meetings will be held soon to hear what you have to say about prepaid consumer contracts and in particular the activities of health spas, reducing salons, magazine subscription sales, dance stuidos, food distribution schemes, record and tape clubs, other mail order schemes, and house repair contractors.
Interested persons from the business community and the general public are invited to attend and participate in meetings to be held in Greater Vancouver, Prince George, Kamloops, Castlegar, Victoria and other centres if necessary. Watch your newspaper for an announcement of meetings in your area.
If you think that you may have information of value to the Inquiry and are willing to speak to its members, please contact:

Mr. Eric Semmens
Counsel to the Inquiry
Suite No. 203
535 Thurlow Street
Vancouver, B.C. V6E 3L4
689-8721

British Columbia Department of CONSUMER SERVICES
The Honourable Phyllis Young, Minister

CLEARANCE SALE OF 1974 COLOR TELEVISIONS and STEREOS
Admiral Mark of Quality

Admiral AM and FM Stereo with 8-track recorder and 2 mikes.
NOW ONLY 269.95

20" Admiral SS800 Instant Play Color TV—
The low price of ... $488
No Money Down, $17 a month, on approved credit.

ATLAS STEREO & TV

Since we work with technicians only all sets are perfectly set up by us.
TV TRADES ACCEPTED

763 Fort St. • CHARGEX • BANK TERMS • 385-2712
Open Mon. 'til Sat. from 9 - 5:30

Fall DECORATING ideas FROM Harrison

CRUSHED VELVET BEDSPREAD

A simply marvellous splash of color to transform a traditional room or compliment a contemporary setting.
Textured velvet pile, luxuriously quilted, with rounded corners. Antique gold, deep purple, rich red, royal blue, avocado green.

$74.99 Double
Single, King and Queen sizes to order.

To accent your windows:
MATCHING lined SIDE PANELS
with tie-backs
55" wide
by 84" long
$64.99 pr.

... and to finish the picture
FRENCH TERGAL CURTAINS
with Cornelli hems
150" wide
by 84" long
$65.99 pr.

Shaggy BATHMAT SETS

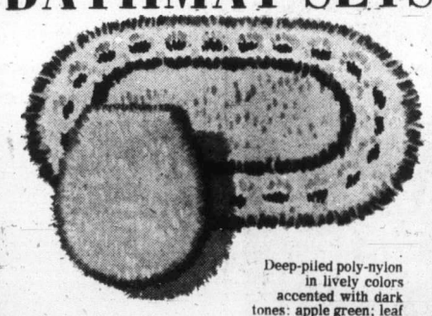

Deep-piled poly-nylon in lively colors accented with dark tones: apple green; leaf green; petal pink-rose, powder blue-navy; beige-cognac.

$17.99 SET

3-Day Special Sale
Sept. 19th-20th-21st ONLY
SUNDOWN Room-darkening WINDOW SHADES

PLAIN — White and Colours

SIZE	REG.	SALE
27x58	4.99	3.97
30x70	5.99	4.97
36x70	5.99	4.97
42x70	7.59	5.97
48x70	10.49	8.97
54x70	11.59	9.97
63x70	19.99	16.97
72x70	23.49	19.97
77x70	34.39	29.97

2" Scalloped Fringe — White and Colours

SIZE	REG.	SALE
27x58	6.99	5.47
30x70	8.69	6.97
36x70	8.69	6.97
42x70	10.99	8.97
48x70	14.49	11.97
54x70	15.99	12.97
63x70	24.99	20.47
72x70	28.99	24.47
77x70	40.99	32.97

Custom-made Drapery

For rooms with originality and style, start with made-to-measure window drapery. It's so easy to order: drop in to any Harrison store, and take your choice of the hundreds of drapery fabric samples on display. Our salespeople will be glad to help you with the details.

You can also order custom-made VALENCES, BEDSPREADS, & WINDOW SHADES.

The Largest Drapery Chain in the West

Harrison DRAPERIES AND FABRICS
Hillside Shopping Centre VICTORIA
Because you're special... we're specialists

NAMES in the NEWS

Nixon will go to hospital

NEW YORK — **Julie Nixon Eisenhower** said Tuesday that her father, former president **Richard Nixon,** will be hospitalized within a few weeks because of blood clots in his leg which have plagued him for months.

She made her statement at a news conference following an appearance as a guest hostess for **Barbara Walers** on the syndicated TV series, Not For Women Only.

Mrs. Eisenhower was reluctant to discuss her father's health but did say her father would be hospitalized because of a severe case of phlebitis.

□

KITCHENER, Ont. — Governments which seek to find peaceful co-existence with communist powers are merely serving Soviet interest, **Juanita Castro,** 41, sister of Cuban Premier Fidel Castro, said here. She recommended that Canadian business break its connection with Cuba. Miss Castro has been denouncing her brother since she chose exile 10 years ago, first in Mexico and later in Miami.

□

WASHINGTON — President **Ford** and outgoing White House staff chief General **Alexander Haig** have denied published reports that Haig persuaded Ford to change his public position and grant a pardon to former president **Nixon.**

Castro
. . . 'break ties'

□

LYMINGTON, England — **Wilfred** the parrot bit **Richard Butler** on the finger and Butler was so angry he bit off Wilfred's head. A local court ordered Butler, 24, held in custody for two weeks before sentencing.

LONDON — Canadian Finance Minister **John Turner** today has started a brief tour of several European capitals to spread the gospel of international co-operation in solving the world's deepening economic malaise.

□

LONDON — Maltese police have warned the head of Scotland Yard's gang buster squad, Detective Chief Supt. **Albert Wickstead,** that the underworld has a "contract" out to kill him. Wickstead, 48, said he took the threat seriously.

□

DENVER — The five surviving **Stanek** sextuplets — **Steven, Catherine, Nathan, Jeffrey** and **John** — celebrated their first birthday with cake, ice cream, balloons and a loving family. **Julia,** one of the two girls, died two days after birth.

□

FORT LAUDERDALE, Fla. — Mrs. **Jackie Gleason,** 41, has filed a petition to contest the divorce action started by her comedian husband, court record indicated. She is the former **Beverly McKittrick.**

□

BERLIN — Soviet authorities in East Berlin have released Spec. 4 **William Medley,** a U.S. soldier held 10 days for allegedly trying to smuggle two East Germans to the west, a U.S. Army spokesman said.

□

UNITED NATIONS — Shah **Mohammad Reza** of Iran emphasized in a personal message to Secretary General **Kurt Waldheim** the need for the establishment of a nuclear weapon-free zone in the Middle East.

□

PARIS — French artist **Andre Dunoyer de Segonzac,** a contemporary of **Pablo Picasso** who left the cubist ranks to return to traditional landscape painting, has died in Paris of bronchitis at 90.

□

MOSCOW — Newspaper reviewer **Vadim Baranov** has panned a new novel containing the most lavish praise heaped on the late dictator **Josef Stalin** in recent years here. The book, War, by **Yvan Stadnyuk,** extols the "greatness" and "immortality" of Stalin.

□

TOKYO — Foreign Minister **Toshio Kimura** said he may postpone his planned visit to the United States because of pressing problems at home. He had planned talks with Secretary of State **Henry Kissinger.**

□

WASECA, Minn. — **David Kunst,** who left home 4½ years ago to walk around the world, is marching through Nebraska and is expected home next month, his wife, **Jan,** says.

□

KANSAS CITY — Instead of passing a plate for collection of offerings, Rev. **David Finestead** put $1,000 on the plate and asked his congregation to take the money to use for the Lord.

St. Roch on display soon

OTTAWA (CP) — The first ship to sail the Northwest Passage has been restored and will go on display in Vancouver Oct. 16, the department of northern affairs announced Monday.

The RCMP patrol boat St. Roch first crossed the Arctic channel from the Atlantic to the Pacific ocean in 1940-42.

The boat, built in 1928, made the crossing both ways in 1944 and became the first ship to sail around North America in 1948.

After 26 years of service, the boat was purchased by the city of Vancouver in 1954 when it was displayed at the city's maritime museum.

Parks Canada has restored the boat to its 1944 condition with the help of the five remaining crew members of the 1944 voyage.

The crew — Pat Hunt of Winnipeg; Stan McKenzie, Yarmouth, N.S.; Lloyd Russill, Encinitas, Calif.; Bill Cashin, Carmacks, Yukon; Jim Diplock, St. Catharines, Ont. — are to attend the unveiling of the exhibit.

China axes visit

OTTAWA (CP) — The Globe and Mail says a Canadian official delegation to China that contained only two Canadian citizens among its seven members has been told by the Chinese not to proceed with its visit.

The newspaper says the delegation also includes three citizens of the United Kingdom, one of the United States and an interpreter of unknown origin.

They were to begin their two-week visit as guests of the Chinese government Sept. 18.

The Chinese are unhappy about the composition of the Canadian delegation, but official sources in Ottawa would not confirm this, the newspaper says.

LADIES' NITE IS WED. NITE
The Thatch CABARET
ROYAL OAK INN
4680 ELK LAKE DRIVE
658-5231

UPSTAIRS
"THE CRYSTAL BALLROOM"
Henry Fielding
NIGHTLY FROM 9:15
STARDUST
DANCE TO THE SOUNDS OF
"ASPARAGUS"
(DOWNSTAIRS)
Continental Dining
Mon.-Thurs. 7-11 p.m.
Fri.-Sat. 6-11 p.m.
1037 View Street 385-1031

Rooftop dining

The Parrot House
The Parrot House Restaurant presents a delightful new experience in dining, serving gourmet and popular dishes in a delightful atmosphere with a full-circle panorama of the city, sea, and mountains.
Open Monday to Saturday for Luncheon and Dinner
Chateau Victoria

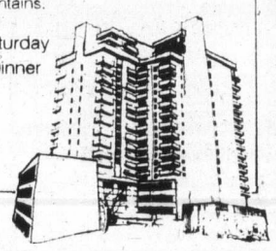

740 BURDETT AVENUE / TELEPHONE 382-9258

Discover the New World of the
Westwind International Motor Inn
OPENING WED., SEPT. 18
THE pit stop cabaret
WED. through SAT. 9-1:30 a.m.
Dance to the Sounds of the "JETS"
MAKE UP A PARTY FOR YOUR "FOUR-ON-THE-FLOOR"
741 GOLDSTREAM (Hwy. 1A) 478-8334

BILLY BENNETT — Your Host — Brings you
"OPERA NIGHT at VERDI'S"
TWO CONCERTS!! (7 P.M.—9 P.M.)
Featuring the exciting voice of
INGRID SUDERMAN
Soprano
Radio, television and operatic performer

with
ART WIEBE
Tenor
Accompanied by
GRACE TIMP

THIS FRIDAY, SEPT. 20th
Verdi's Ristorante
634 Humboldt Nootka Court
Across from the Empress or Walk through from Courtney Street
REMEMBER: "There are only three places to eat— Verdi's, The Marina or at Home"

ESQUIMALT SPORTS CENTRE
OPENING NIGHT
ICE SKATING
FRIDAY
SEPT. 20th
8:15-10:00 p.m.
WINTER SCHEDULE
SATURDAY
10:30 a.m. to 12 Noon
Family Skating
2:00 p.m. to 4:00 p.m.
Public Skating
8:15 p.m. to 10:00 p.m.
Student Jamboree
SUNDAY
2:00 to 4:00 p.m.
Public Skating
8:15 p.m. to 10:00 p.m.
Adult Skating
WEDNESDAY
12:30 to 2:00 p.m.
Tiny Tots and Parents
3:30 p.m. to 5:00 p.m.
School Skating
Skate Rentals and Sharpening Available

JOHN MARSHALL PRESENTS
One of the most original and delightful theatrical events seen here in a long time. Brilliant and witty. N.Y. Times
MUMMENSCHANZ
SWISS MIME MASK THEATRE
TUES., OCT. 1
McPherson Playhouse
Tickets $6.50, $5.50, $4.50
WITOLD MALCUZYNSKI
"the international piano virtuoso and Chopin interpreter"
WED., OCT. 2
McPherson Playhouse
Tickets $6.50, $5.50, $4.50
Tickets For Above Events Available at McPherson Box Office 386-6121

Dine & Dance with us to-night
Win a trip to HAWAII
FREE DRAW EVERY OTHER WEDNESDAY
THEATRE Wig 'n Jigger RESTAURANT
Tuesday thru Saturday 6-9 p.m. - Show 9 - 2 a.m.
Come to Dinner - Beef's our Specialty
THE WILSON INN 850 Blanshard St. - Reservations 385-6787

continuing education
University of Victoria Film Society

29 September, 1974
Before the Revolution—Bernardo Bertolucci
. . . by the director of **Last Tango in Paris** . . . an impressive portrayal of the life of the Italian middle-class.

20 October, 1974
A Program of French filmmakers: Abel Gance, Rene Clair and Jean Cocteau.
. . . those short films by and about three masters of the French cinema.

10 November, 1974
La Guerre Est Fini—Alain Resnais
. . . A superior political thriller

1 December, 1974
End of a Priest—Evald Schorm
. . . from Czechoslovakia, a farcical allegory of the humane and the bureaucratic approaches to people.

15 December, 1974
She Wore a Yellow Ribbon—John Ford
Twentieth Century—Howard Hawks
. . . representative of American's best in Westerns and "screwball" comedies.

19 January, 1975
Days and Nights in the Forest—Satyajit Ray
. . . one of India's comedy masterpieces . . . four young men are confronted by three beautiful young women . . . in the woods.

19 January, 1975
Days and Nights in the Forest—Satyajit Ray
. . . one of India's comedy masterpieces . . . four young men are confronted by three beautiful young women . . . in the woods.

9 February, 1975
Murder—Alfred Hitchock
. . . A rare and early whodunit from the "master of suspense."

2 March, 1975
End of Summer—Yasujiro Ozu
. . . a beautiful, moving study at a contemporary Japanese family . . . a Victoria first.

23 March, 1975
Blond Venus—Josef von Sternberg
Holiday—George Cukor
. . . epitomizes the stylized, elegant cinema of the 1930s . . . Dietrich and Hepburn appear to great advantage . . . both sophisticated comedies.

13 April, 1975—To Be Announced
. . . a new film by a major European director.

For further information and registration details contact the Division of Continuing Education, University of Victoria. 477-6911, locals 802 or 803.

Fee: Student $10; Adult $15; Husband/Wife $26.

Registrations will also be accepted at the first screening September 29, 7:30 p.m., MacLaurin 144.

Entertainment Tonight!
This week in the Red Lion Manor Room.

dance to "SUNDANCE" in the Cabaret

The Billy Sample Trio
Tell 'em "Red" sent you

Tower Dining Lounge
RED LION INN
On Douglas next to World of Pleasure
Reservations 385-3366

Spectacular either way

Chorus of La Bonza Unchained rehearsing

A musical comedy entitled La Bonza Unchained will play at McPherson Playhouse Thursday and Friday to raise money for renovations of the 76-year-old Cool-Aid building, 1900 Fernwood.

The Cool-Aid centre, used predominantly by neighborhood locals, is in need of general renovations as well as improved heating facilities.

Organizers of the play hope to raise $4,000 for Cool-Aid by selling out each night of the two-day run. Charles Barber, 4080 Quadra, who wrote the music and produced the play, says it will be an unusual performance.

The company itself will be exceptionally large with 35 singers and dancers, 29 musicians, many from the Victoria Symphony, and a work crew of 11.

There will be 13 songs and five dances, according to Barber, and all will be in mock-Broadway style. By this he means to imitate elegant dress. Barber is encouraging the audience to have as much fun as the performers by dressing up if they want to.

"We have oorganized a limousine service for those who want it," he said. "It will pick people up at Blanshard and Pandora and they can arrive Broadway-style — we even have a red carpet."

"But people must be dressed up to use the limousines," he said — and already people have promised to wear top-hats.

The plot of the play revolves around a woman who makes men suffer and Barber promises that, whether the play is a hit or a flop, it will be "spectacular."

Bloodyvision bore, viewer sues theatre

EDWARDSVILLE, Ill. (AP) — A drive-in theatre promoting a 1973 showing of Teenage Psycho Meets Bloody Mary promised: "Monsters crashing out of the screen and going out into the audience grabbing girls . . . new movie in Bloodyvision and no one will be safe."

Not so, complained Ranford Seeger in a $1,100 damage suit charging the owner of the theatre with deceptive practices.

Not only did Teenage Psycho not turn him on, Seeger charged, but it caused him "aggravation and frustration for time spent and failure to meet his expectations."

Bandleader Hampton 'good' after surgery

NEW YORK (UPI) — Lionel Hampton, 61, known among jazz fans as the king of the vibes, underwent surgery Tuesday afternoon to arrest the massive internal bleeding that sent him to hospital last Thursday.

At 3 p.m., a spokesman at Mount Sinai Hospital said Hampton was in surgery and that he did not know when the procedure would be completed.

Earlier, the hospital described Hampton's general condition as good, but said he remained in the intensive care unit.

Hampton's personal physician, Dr. Lawrence Werther, said Monday that "tests that have been done have ruled out malignancy."

Chuck Jones, a spokesman for Hampton, said the bandleader was to have been honored by the New York Friars' Club on the day he was sent to hospital.

"Hamp was in the middle of another recording session Wednesday when he suddenly became ill," Jones said. "He was admitted to Mount Sinai the next day."

Jones said that Hampton was forced to cancel a Texas tour and an appearance at the Harvest Moon Ball at Madison Square Garden this Thursday.

Hampton is scheduled to tour Europe with Buddy Rich, Teddy Wilson and George Duvivier beginning Oct. 14, but Jones said it was now "very questionable" whether he could make it.

Hampton's career break came in 1936 when Benny Goodman heard him playing at the Paradise Club in Los Angeles. The two got together and shortly after that the famous Benny Goodman quartet was formed featuring Goodman, Hampton, Gene Krupa and Teddy Wilson.

In the late thirties and through the forties — the big band era — the Lionel Hampton Orchestra was on the top of the list of big band giants.

Hampton
. . . internal bleeding

ENTERTAINMENT GUIDE

FOLLOW THIS VICTORIA

BUTCHART GARDENS. OPEN EVERY DAY 9 A.M. TO 9:30 P.M. Many pleasing features combine to add to your pleasure. Regular admission at the International Entrance covers them all: Entertainment . . . Ross Fountains in their majestic "Ballet to the Stars" . . . romantic after-dark illumination . . . 6 gardens—fabulous Sunken Garden, English Rose, stately Italian, quaint Japanese, Lake and Stage Show Gardens . . . plus the Begonia Bower, Show Greenhouse, fascinating Seed and Gift Shop. Restaurant and coffee bar service available.

BUTCHART GARDENS SUGGESTS: COMBINE THEM ALL INTO ONE GRAND, THRIFTY OUTING—The Gardens by daylight . . . entertainment . . . romantic night lighting featuring the Sunken Garden, and the Ross Fountains in their majestic "Ballet to the Stars." Regular admission covers them all. For added pleasure, dine in the Floral Restaurant.

BUTCHART GARDENS ROMANTIC NIGHT LIGHTING EVERY EVENING FEATURING THE FABULOUS SUNKEN GARDEN AND THE SPECTACULAR ROSS FOUNTAINS IN THEIR MAJESTIC "BALLET TO THE STARS." — As darkness takes over, a thousand hidden lights combine with the moon and stars, the hills, trees and shrubs, lakes, lily ponds and fountains, to create a fairyland softly scented by the flowers—a spectacle so unusual, so grand it's indescribable! This alone is worth coming to see.

BUTCHART GARDENS — KNOWN THROUGHOUT THE WORLD FOR THEIR INCREDIBLE BEAUTY . . . EVER CHANGING, ALWAYS LOVELY!—Skilful planning, constant replanting, dedicated gardeners pooling their ideas and knowledge, keep them that way week after week, season after season. Developed from an old abandoned limestone quarry over half a century ago they have grown to become one of the world's most unusual, written-about, talked-about, admired attractions.

BUTCHART GARDENS FLORAL RESTAURANT — Open every day, 11 a.m. to 7:00 p.m., serving delicious lunches, afternoon teas, and delightful buffet suppers in the evening. Continuous Snack and Coffee Bar Service.

BUTCHART GARDENS SPARKLING ENTERTAINMENT, MONDAY-FRIDAY INCLUSIVE—Adding a touch of hilarity in a musical way the "Butchart Gardeners" will entertain you 1:30 to 3:30 p.m. and 5:30 to 7:30 p.m. Also color film at dusk.

SATURDAY, SUNDAY, 1 to 3 p.m.—A group of zany but very talented musicians, "The Butchart Buskers", with John Dunbar will entertain you. In the early evening, 5:30 to 7:30, the "Butchart Gardeners", adding a touch of hilarity in a musical way, will add to your pleasure. Also color film at dusk.

BUTCHART GARDENS — MOST GRACIOUS WAY TO ENTERTAIN YOUR FRIENDS. PLAN NOW!

INTRODUCTION TO SAILING CRUISE—With instructor. 3-hour tour from Inner Harbor. Tony Burton Sailing School. 383-4011.

THE OLD FORGE—Dancing six nights a week to the fabulous sounds of the Brothers Forbes in one of Canada's largest and most luxurious night clubs. Excellent late evening menu. No tables reserved after 9:00 p.m. Fridays or Saturdays, Strathcona Hotel, 919 Douglas St. 383-7137.

WIG & DICKIE THEATRE RESTAURANT — Victoria's only "Old Country Singalong" plus dining and dancing. Reservations recommended. 385-6787. Wilson Inn, 850 Blanshard.

THE THATCH CABARET — Dance nightly to the exciting sounds of JADE in Victoria's Swingingest night spot. Open nightly until 2 a.m. at the Royal Oak Inn, 4676 Elk Lake Drive. Reservations, 658-5231.

MEMORIAL ARENA MEMORIAL ARENA

GRAND OPENING

25 YEARS OF ENTERTAINMENT FOR VICTORIANS
• FALL AND WINTER FUN! •

- Sat. Sept., Sept. 21 — NHL Exhibition Hockey, 7:00 P.M. Los Angeles vs. Vancouver
- Sun., Sept. 22 — Exhibition Hockey, 7:30 p.m. KAMLOOPS vs. VICTORIA COUGARS
- Sat., Sept. 28 — Exhibition Hockey, 8:30 P.M. Seattle Totems vs. Victoria Cougars
- Sun., Sept. 29 — NHL Exhibiton Hockey, 7:30 P.M. Pittsburgh vs. Vancouver
- Sat., Oct. 5 — WCHL Season Opens, 8:30 P.M. Edmonton vs. Victoria Cougars
- Thurs., Oct. 10—24 — All-Star Wrestling
- Sat., Oct. 19 — The Bill Cosby Show, 8:00 P.M.
- Sat., Oct. 26 — The Welsh Guards and the Argyll and Sutherland Highlanders, 8:00 P.M.

SUPERVISED SKATING PROGRAMME

PUBLIC SKATING
Sat. 2:30 — 4:00 P.M.
Sun. 2:30 — 4:00 P.M.
Thurs. 4:00 — 5:45 P.M.
Sun. Night 8:15 — 10:00
Adults Only
*Starts Sept. 28

FAMILY SKATING
Saturday Mornings
10:30 A.M. — 12 Noon
Fun for the Whole Family
Children must be accompanied by adults.
*Starts Sept. 28

LADIES, GIRLS, GALS
Every Wed. 1:30—3:00 p.m.
• Door Prize
• Instruction
• Coffee and Donuts
• Skate Rental
All included in admission price

TINY TOTS
Every Tues. and Thurs.
1:30 — 3:00 P.M.
• Instruction
• Coffee for Mom and Dad
• Skating Scooters available.
All Included in Admission Price

FOR INFORMATION — 384-1522

G.R. PEARKES Arena 3100 TILLICUM 386-6664

PUBLIC ICE SKATING
TONIGHT
7:00-9:00 p.m.
THURSDAY
3:30-5:00 p.m.—Public

PARENTS AND TOTS
Mon., Wed., Fri.—10-11:30 a.m.
Tues., Thurs.—1:30-3 p.m.
Learning Carts Available

TRANSCENDENTAL MEDITATION

Transcendental Meditation is a natural spontaneous technique which allows each idividual to expand his mind and improve his life.

Maharishi Mahesh Yogi

Public Lecture held at
VICTORIA WORLD PLAN CENTRE
1270 PANDORA AVE.
Wed., Sept. 18, 8:00 P.M.

THE CRESCENT RESORT
Qualicum Beach, B.C. CAA-AAA Approved
OPEN ALL YEAR
GOLF-FISHING-RELAX
Off Highway. Panoramic View. Comfortable Well Furnished Units With or Without Kitchen. Maid Service. TV. Reservations: Write or Phone The Crescent Resort, Box 217, Qualicum Beach, B.C. 752-9551. Bob Day, Owner.

IVAN REBROFF
FRIDAY, OCT. 4th
8:30 p.m.
SATURDAY, OCT. 5th
8:30 p.m.
McPHERSON PLAYHOUSE
TICKETS AVAILABLE AT THE McPHERSON PLAYHOUSE BOX OFFICE

THE FOGHORN
Something Different for
THE MIDDLE OF THE WEEK

Presenting . . .
MARY GRANT

Accompanied by the sounds of Opus III
TUESDAY, WEDNESDAY, THURSDAY at 8:00
Friday and Saturday — THE NEW FRIENDS
The James Bay Inn 270 Government St.

The Nordic invasion . . .
Little Denmark
GLEN STEVESON at the Piano
9-12 — Bastion Square Only
IN 2 LOCATIONS
312 COOK ST.
OPEN FROM
5:00 p.m. to 10:00 p.m.
31 BASTION SQ.
OPEN FROM
11:30 a.m.-2:00 p.m.
5:00 p.m.-11:00 p.m.
DELIGHTFUL DANISH and CANADIAN CUISINE

STOMPIN' TOM CONNORS
IN CONCERT
CANADA'S NO 1
COUNTRY ENTERTAINER
8 P.M.
ROYAL THEATRE, VICTORIA
SUNDAY, SEPT. 22, 1974
Tickets: $5.00, $4.00, $3.00
Advance tickets available at
Memorial Arena and McPherson Playhouse

Bacchanalia
Under New Management
BLAKE and GARY

Cabaret
VICTORIA'S EXCLUSIVE ROCK CLUB
"SPRAGUE CENTRE"
388-6684, 905 Esquimalt Road
(Kitty Corner from Maverick Market)

Rock to the sounds of
"STRAWBERRY MOUNTAIN"
TUESDAY to SATURDAY, 9 a.m. to 2 a.m.

STARTS TONIGHT
"TWO HOURS OF INSPIRED NOSTALGIA!" -Vancouver Sun
AT 7:00 AND 9:10 CLOSED SUNDAY
"A FUNNY AND TOUCHING MOVIE WITH UNIVERSAL APPEAL!" -Windsor Star
"A WALL TO WALL JOY!" -Toronto Sun
"A GUTSY, FUNNY MOVIE!" -Toronto Star
"A FIRST-RATE COMEDY!" -Montreal Star

Here comes Duddy! *
* Duddy rhymes with 'GOODY'... and that's what this movie is!

The APPRENTICESHIP of Duddy Kravitz
starring RICHARD DREYFUSS
Color by Bellevue Pathe Released by Astral Films Ltd.

Adults . . . $2.00
Students . . $1.75
G. Age . . . $1.00
Children . . . 75c
OAK BAY 2184 OAK BAY AVE 598-2213
Mature Entertainment
Warning: Frequent Swearing, Coarse and Suggestive language.
—R. W. McDonald, B.C. Director.

ESQUIMALT SPORTS CENTRE
ROLLER SKATING TONIGHT
7:30-10 p.m.
SKATE RENTALS AVAILABLE

CROWN INTERNATIONAL PICTURES presents
THE TEACHER
SHE CORRUPTED THE YOUTHFUL MORALITY OF AN ENTIRE SCHOOL!

HER BEST LESSONS WERE TAUGHT AFTER CLASS!
'THE TEACHER' featuring ANGEL TOMPKINS
COLOR
Nightly 7 and 9
FOX CINEMA
QUADRA AT HILLSIDE - 382-3276

. . . a kinky, outlandish comedy masterpiece . . . more laughs per mad minute. . .
Les Wedman, Vancouver Sun
MEL BROOKS' BLAZING SADDLES
Held over for its fourteenth hilarious week.
MATURE - WARNING - PARENTS
Comedy with some coarse language.
R. W. McDonald
B.C. Director
NIGHTLY 7:30 and 9:30
382-5922 · Douglas & Humboldt in Nootka Court
TOWNE Cinema

MOVIE GUIDE

The Biggest Howl Ever Unleashed!
CHILDREN 75c
DIGBY THE BIGGEST DOG IN THE WORLD General
A SUPER BRITISH COMEDY with Spike Milligan
CAPITOL 805 YATES—384-6811
WED. 1:40, 3:40, 5:30, 7:20, 9:20
THURS. 7:20, 9:20 ONLY.
LAST TWO DAYS.

3rd WEEK
Warning: Many disgusting brutal scenes and some sex. —R. W. McDonald, B.C. Dir.
3D
Andy Warhol's Frankenstein
Weekdays 7:10, 9:00 p.m.
CORONET 836 YATES ST.—383-6414
ENDS TOMORROW
A Film by PAUL MORRISSEY

ENDS THURSDAY
Feature 1:40, 4:10, 6:40, 9:15
Last Comp. Show 9:00
ROYAL 805 BROUGHTON—383-6711
6th WEEK
"Chinatown"
Jack Nicholson Faye Dunaway

YOUR LAST CHANCE!
American Graffiti
PLUS
PAUL NEWMAN
"SOMETIMES A GREAT NOTION"
Mature: Frequent swearing, coarse language.—R. W. McDonald
General
TILLICUM Drive-In BURNSIDE AT TILLICUM—385-7551
GATES 7:15
SHOW 8:00

BUSTER & BILLIE
EVERY SCHOOL HAS A GIRL LIKE BILLIE AND ALL THE BOYS KNEW HER.
ODEON 1 760 YATES STREET 383-6513
Warning: Coarse Lang., Sex and Violence.
Shows Nightly 7:10 - 9:15
Mat. Fri., Sat., Sun., 1:30-3:05-5:05

"BILLY JACK! WALKING TALL!" . . . NOW SEE
CHARLES BRONSON
"MR. MAJESTYK"
ODEON 2 760 YATES STREET 383-6513
Shows—1:30 - 3:20 - 5:15 - 7:10 - 9:10
MATURE: Occasional coarse language and violence.—R. W. McDonald.
Ends Thursday

"GOULD AND SEGAL MAKE THE MOST SPARKLING ACTING TEAM SINCE — WELL, SINCE REDFORD AND NEWMAN.—William Wolf, Cue.
ELLIOTT GOULD GEORGE SEGAL
IN ROBERT ALTMAN'S
the story of two bet-on-anything guys
CALIFORNIA SPLIT
MATURE ENTERTAINMENT
HAIDA 800 YATES STREET 382-6179
Warning: Coarse and Suggestive Language.
Nightly 7:05-9:10
MAT. SAT., SUN., WED. 1:30-3:20-5:15

COUNTING HOUSE CINEMA 1 BROAD AT BROUGHTON 383-3434
ENDS THURSDAY
Mature.
Badlands

COUNTING HOUSE CINEMA 2 BROAD AT BROUGHTON 383-3434
WILLIAM HOLDEN · KAY LENZ
NIGHTLY 7:25 - 9:25
BREEZY
Directed by Clint Eastwood
Mature

Look at it this way.

Things have changed in this part of Canada. We've turned a frontier into a land full of incredible opportunity. In a real sense, the people of British Columbia, Alberta and the Northwest Territories belong to a country within Canada. And we have a new way of looking at things.

This land of ours is larger than Europe. Potentially richer than any country in the world. We're moving in new directions. And Pacific Western is proud to be the one airline that links the land together, from the Pacific Ocean to the Arctic shore.

We've grown with this country. Our bush planes and freighters were among the first in the Arctic, and our fleet of jet freighters is now the largest serving the region.

We've opened up passenger routes where other airlines couldn't, and today we provide fast, frequent jet service throughout our land, serving more destinations in Canada than any other airline. We fly the largest fleet of Boeing 737 jet aircraft in Canada. And we provide our passengers and freight shippers with all the services they'd expect from any national airline in the world.

The responsibility of serving a country within a country includes arranging your flights outside the country. Wherever you want to travel, talk to Pacific Western. We'll give you fast, computerized information on hotels, auto rentals and connecting flights all over our map, all over the world.

PACIFIC WESTERN AIRLINES

Serving British Columbia, Alberta, The Northwest Territories from sea to shining sea.

Groundings much less likely

Ships protected by new scanner

By PETER MICHAELSON

OTTAWA (CP) — A machine that can quickly chart marine navigation routes was described Tuesday as a major breakthrough in the effort to prevent oil supertankers from running aground and spilling their cargo.

The machine is called a sector scanning sonar and a prototype of it developed at the Admiralty Research Laboratory in England can produce a continuous cathode ray tube display of the seabed below a cruising survey ship.

Although the $300,000 macrine will not be on the market until 1977, a team of British scientists gave a sales pitch for the system at a meeting of Canadian hydrographers, armed forces personnel and marine specialists.

Dr. Douglas Colvin, a physicist with the U.K. department of industry, said larger vessels and economic pressures are forcing mariners to navigate through waters of barely adequate depth.

Moreover, many navigational charts around the world are decades out of date and contain incomplete data, said Colvin.

"You wouldn't be happy taking off in an airplane if you knew the navigator's map had been made before the Wright brothers became airborne," he said.

Echo sounding and side sonar scanning, whereby high-frequency radio waves are bounced off the seabed and protrusions, are now the most sophisticated methods for making navigation charts.

However, echo sounding is usually done along sea lanes which may be 100 metres or more apart, said Colvin. Protrusions such as shoals or shipwrecks may go undetected.

Side sonar scanning was not completely satisfactory either because distortions are produced and because the height of protrusions cannot be determined.

But the new surveying sonar, mounted underwater on the lower part of a ship's bow, can cover a wider sweep of the ocean floor and gather more information in one pass. The sonar can also be adjusted to a vertical scan position to determine the height of submerged objects.

The sonar, which can be retracted into the hull of the ship to avoid obstacles such as ice, is mounted on a stabilization platform to prevent its moving with the pitch and roll of a ship.

Colvin said most charts in navigable waters have little information on submerged objects such as rocks, wrecks, shoals and sand waves below a depth of 70 feet.

But hundreds of oil supertankers are being built with a draught in excess of 70 feet and tankers on the drawing-board with a deadweight of more than one million tons will need shipping routes charted to a depth of 120 feet, he said.

1,000 pills stolen from store

Bottles containing an estimated 1,000 restricted pills were stolen during the weekend from the McGill and Orme Pharmacy in the Medical Arts Building at 1105 Pandora, Victoria police disclosed Tuesday.

A police report said about 700 Valium pills and 300 Tuinols were taken, along with some plastic syringes, but "hard drugs were not touched."

The report said an attempt was made to open one pharmacy door where a lock was removed. But the thief or thieves found an inside iron bar prevented entry and one was cut in the process.

Blood was found on another door where the thieves finally broke in and also on two doctors' offices in the building where nothing was taken.

Police believe the break-in was not connected to one at about the same time at the Sidney Pharmacy on Beacon. Thieves there took about $130 worth of Demerol pills and morphine.

UVic shoe shiners raise only $6,500

University of Victoria's annual Shoe-shine blitz Saturday fell far short of last year's total of $12,000.

Only $6,500 was collected for donation to cystic fibrosis research. Kirk Patterson, student council president, said that only about 350 students participated in the event, compared to almost 700 last year.

Alberta government suing ex-housing chief, lawyer

EDMONTON (CP) — The Alberta Housing Corporation is suing its former executive director and an Edmonton lawyer for damages totalling more than $1.3 million.

The crown corporation filed the statements of claim before Alberta Supreme Court Monday and Tuesday.

Former director Robert Orysuik was served Monday with a statement of claim exceeding $800,000, and Edmonton lawyer Edward Achtem received a statement of claim Tuesday totalling $550,000.

Orysuik and Achtem received the claim statements after testifying before a judicial inquiry investigating actions of former corporation personnel.

CBC newsman dies

VANCOUVER (CP) — Well-known CBC broadcaster William James Herbert died Tuesday after suffering a series of heart attacks. He was 59.

He is survived by his wife Nancye and daughters Page, Bridget and Brooke.

Born in Victoria, Sept. 19, 1914, Herbert started his media career on the Victoria Daily Times in 1929. He moved to the Victoria Colonist in 1930 where he stayed until 1937. While a reporter for the papers he spent most of his spare time at radio station CFCT in Victoria.

In 1937 he joined CBC as an announcer and public relations officer.

In 1940 he was appointed CBC correspondent covering armed forces activities on the West Coast.

He joined the army in 1943 and several months later was discharged to go overseas as a CBC war correspondent.

In 1946 he was appointed special events correspondent for the CBC's international service and in 1952 he became the supervisor of sports and special events, a position he held until his retirement in 1970.

Funeral arrangements have not been completed.

Wait For It!
Bay Day
Is Coming!

Pay 50¢ less for meat this week
See page 18

NEW HEARING AID
INNOVATION WORKS SO WELL BATTERIES LAST MANY TIMES LONGER
One Battery Lasts 1,300 Hours — A 6-Pack Lasts Over a Year!
You save money... you save time... you avoid the nuisance of constant battery changes.
Dahlberg Magic Ear aids with the new Ultra-Low Current (ULC) Amplifier are so energy effective, batteries last up to 400% longer.
Long after the batteries in other aids are worn out, yours are still working in a Magic Ear with ULC producing clear brilliant sound.
No need to make repeated trips to the store for batteries. No need to store a large supply. No need to frequently worry about your battery running down at an awkward moment. No incessant need to fumble and fret anymore.
The new Magic Ear with ULC is one more sound idea from Dahlberg. It's available in two behind-the-ear models.
Dahlberg Hearing Aid Service
The Bay, Third Floor
1701 Douglas Street, Victoria, B.C.
385-5414 385-1311
Hudson's Bay Company

VICTORIA MEAT MARKET
625 JOHNSON STREET 386-8491
COMPARE-ANYWHERE-ANYTIME
Quality—Friendly Service—LOW, LOW PRICES
POULTRY FEATURES
TURKEY DRUMSTICKS ....lb. 47¢
WINGS ....lb. 29¢
SPARERIBS LEAN, TENDER, MEATY ....lb. 69¢
JUICY TENDER BEEF
CHUCK ROASTS . lb. 87¢
CROSS RIB ROASTS ....lb. 1.09
PRIME RIB ROASTS ....lb. 1.19
RUMP ROASTS lb. 1.49
COMPARE THESE EVERY-DAY LOW-PRICED FRIDGE FILLERS
GROUND BEEF ....lb. 87¢
SOYBEAN GROUND BEEF ....lb. 79¢
PORK NECK BONES AND RIBLETS ....lb. 29¢
SAUSAGE MEAT ...lb. 59¢
BEEF LIVER ....lb. 89¢
PORK LIVER ....lb. 59¢
BEEF KIDNEYS ....lb. 49¢
TURKEY LIVERS ...lb. 49¢
BREADED CUTLETS ..lb. 1.09
PORK SAUSAGES In 6-lb. boxes ....lb. 79¢
LAMB PATTIES ....lb. 79¢
BEEF TONGUES ....lb. 79¢
BEEF HEARTS ....lb. 79¢
BOLOGNA BY THE CHUNK lb. 49¢
WIENERS REGULAR ....lb. 59¢
WIENERS BAR-B-Q STYLE . lb. 69¢
OUR OWN DELICIOUS SIDE BACON Sliced or Piece . lb. 87¢
COTTAGE ROLLS 1.19 lb.
STEAKS SIRLOINS or T-BONES 1.89 lb.
We Strongly Suggest That You Order Your Freezer Meats NOW!!
BEEF SIDES lb. 89¢
BEEF HINDS lb. 1.09
BEEF FRONTS lb. 69¢
BEEF HIPS (full baron) lb. 97¢
No additional charge for cutting, wrapping and freezing
Prices effective Sept. 18 to 21st or while present stocks last
We reserve the right to limit quantities
CONGRATULATIONS to MRS. E. CHATELLE
2030 Ardwell, Sidney, Winner of Our Weekly Free Gift Certificate

TUNE IN ON VALUE the Bay

Electrohome 20" Solid State Colour Portable
Electrohome is famous for reliability and performance, and this 100% solid state table model is probably among the best values in the Canadian colour TV market today. It comes with the new black matrix picture tube, "Electrolok" automatic fine tuning and colour lock devices, solid state UHF/VHF tuners, and instant sound and action.
It's a full-feature, high-performance colour set and comes in a handsome walnut grained vinyl cabinet (24"W x 17½"H x 18½"D).
Strong mobile TV base with walnut finish, 21.99
Televisions, Downtown (sixth floor), Richmond, Surrey, Lougheed, Champlain, Victoria.

Use your Baycard, your good-for-so-many-things card.
DAILY STORE HOURS: 9:30 A.M. TO 5:30 P.M. THURSDAY AND FRIDAY TO 9:30 P.M.
PHONE 385-1311. FREE CUSTOMER PARKING
Hudson's Bay Company

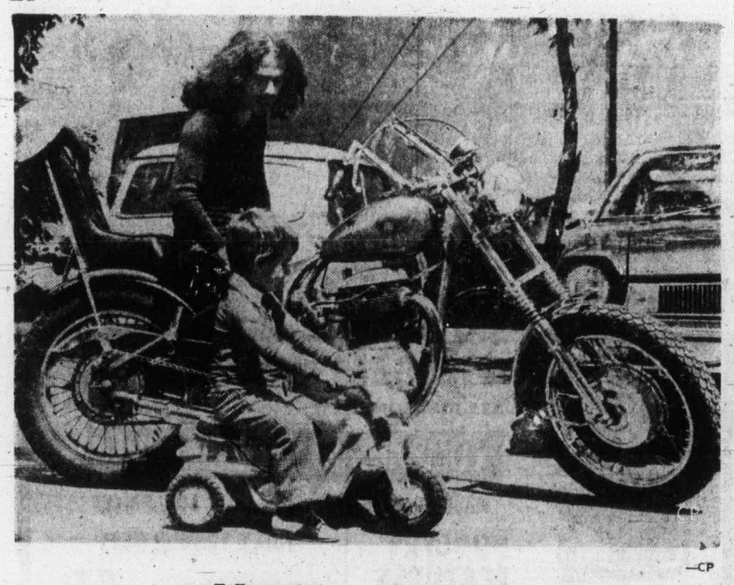

—CP

Meeting of minds

"Chopped" motorcycle owned by Cliff Smith of Huttonville, Ont., looks very impressive from eye level of three-year-old Philip Melanson, an enthusiast of sorts himself. Meeting between the two took place in Brampton, Ont., at body shop owned by Philip's father.

Behind public ennui, police dig in

The emphasis has moved to hard-slogging checks of thousands of tips from the public in the investigation of Esquimalt's Sept. 6 double murder, Police Chief Arthur Burton says.

Public interest in such a case always wanes as time goes by and various sources said the number of tips has begun to decrease after 10 days.

The decrease was considered natural and came despite a total reward of $10,050, the release of two composite drawings of possible witnesses and the concern aroused by the beatings and stabbing of Isobel Plume and Florence Bevan in Ray's Food Market, 1325 Esquimalt.

Burton said that "at least a thousand" tips came from the public even before the original $5,000 reward was boosted and also before the drawings were published.

At least 100 calls resulted from publication of the drawings alone and Burton said the number of interviews resulting from the calls has climbed well past the three dozen mark.

Members of the basic four-man squad of murder investigators are working long hours in checking out every one of the tips. Burton said this sometimes is done quickly and sometimes not — "We took three days to find one girl just to check a photo."

An RCMP detective who is considered an expert on homicides joined the squad Friday and is going over every scrap of information received to date.

Once the basic squad finishes checking the tips, the detective can finish the task of scanning them all. Then, Burton will join the detective and the squad in a study of where to go next.

That procedure is expected to take one or two weeks and will be varied only if there's an unexpected break in the case.

The best to you from Palm.
Cottage Cheese.
PALM
PALM DAIRIES LIMITED

Cold floors are crummy!
STAMP THEM OUT DURING OUR...
fall floor event
ON DOUGLAS OPPOSITE WOODWARD'S
mandel FLOOR COVERINGS
Open Every Night 'til 9 including Sunday

Public TV station announces schedule

By BRUCE LOWTHER
Colonist Television Writer

England's Bellamys, the Boston Symphony Orchestra, Peter Wimsey, Japanese movies, Da Vinci and distinguished actress Judith Anderson — all are part of the new television season on the U.S. Public Broadcasting Service and Seattle's Channel 9.

Officials of the Seattle station, KCTS, Tuesday took the wraps off a schedule that will start in the last half of this month and continue through the spring with only a few programs running straight through and most series running 13 episodes at most.

The Bellamy family of last season's highly popular Upstairs, Downstairs series will be back in November in a new 13-part series while Ian Carmichael will return as well this fall as Peter Wimsey in the new Dorothy Sayers tale Murder Must Advertise.

Starting Oct. 1 will be Evening at Symphony, a 12-performance series with the Boston orchestra led mainly by Seiji Ozawa. The first program will feature the Symphonie Fantastique by Berlioz.

In drama, Hollywood TV Theatre will return in the fall with such stars as Miss Anderson and Richard Chamberlain while Theatre in America will be seen again in January with a lineup of new dramas and comedies which is still to be announced.

Returning regulars will include Firing Line, Book Beat, Behind the Lines, Wall Street Week, World Press, Washington Week in Review, Sesame Street, Electric Company, Mister Rogers, Nova, Zoom and Black Journal.

Three good artistic series already seen in this area will be shown on Channel 9 for the first time — Kenneth Clark's Romantic Rebellion, The Ascent of Man and Leonardo Da Vinci.

The producers of Sesame Street and Electric Company, the Children's Television Workshop, will have a third series entitled Feeling Good, which will give health information via entertainment. This one will be different in that it will be aimed at adults.

Other new PBS series will show modern Japanese movie masterpieces by Kurosawa and other famed directors as well as the roots of the Arab-Israeli conflict. And there will be series on Italian cooking, fatherhood, Chicago art, U.S. craftsmen and burglar proofing.

Channel 9 also will show specials ranging from the annual UN Day Concert to a report on alcoholism featuring Carol Burnett.

Egypt to get U.S. wheat

CAIRO (AP) — The United States will supply 100,000 tons of wheat to Egypt in the first quarter of 1975, an Egyptian government announcement said.

The wheat is worth $16 million, which is to be repaid over 20 years at 3 percent interest, and is part of the U.S. Food for Peace program, the announcement said.

Workers see relief in hospital dispute

Gorge Road Hospital workers are hopeful that 14 grievances against hospital management can be resolved, removing the necessity of work-to-rule action at the rehabilitation facility, the Vancouver Island representative of the Hospital Employees Union said Tuesday.

After a three-hour meeting Monday with hospital management, Bill Muir said he is "very optimistic that there will be a noticeable improvement in working conditions" for the 380 union memberts.

The Gorge Road local last week considered work-to-rule action to force mangement to resolve 14 points of contention, including premium pay for work on Good Friday, Labor Day and Christmas, recognition of the union as sole bargaining agent, and retroactive pay for student practical nurses.

But Muir said the issue which brought matters to a head was a management decision to rotate shifts.

During union meetings Monday night, a notice of motion was filed that a work-to-rule resolution would be brought up at the next regular union meeting Oct. 17.

But Muir said that if conditions at the hospital improve, the union will not vote on the motion.

Management gave "us a fair hearing Monday," Muir said and Gorge Road workers have now "adopted a wait-and-see attitude."

Regular union-management meetings will now be held at the hospital and Muir said the union "will give them (management) a month to see what the effect of these meetings and discussions will be."

Disclosure lists make it by mail

The last two MLAs, to file disclosure papers made it under the deadline — and the post office can prove it.

When the deadline passed at midnight Monday Liberal Patrick McGeer and the NDP's Hartley Dent were still missing from the roster and facing a $10,000 maximum fine for failing to file.

The missing documents, held up in a mailing room backlog, arrived Tuesday.

McGeer listed interests in 12 companies, Canadian Growth, Cornat Industries, Corrie Copper, Crown Cork and Seal, BBC Realty Investment Trust, Drexel Equity Fund, Du Pont, Phillips Hager and North Trust, Trans-Mountain Pipelines, Shamrock Uranium, Standard Register and Okanagan Ponderosa Resorts.

He listed a second job as professor at the University of Victoria. He disclosed no creditors.

Dent's papers were blank other than for his signature at the bottom of each page. No business assets, no debts, no paying job other than MLA.

Wait For It!
Bay Day
Is Coming!

Marine Calendar

NAVY
Provider, Endeavour, Rainbow, Qu'Appelle, Gatineau, Restigouche — all at sea.
All other ships in port.
MARINE SCIENCES
Parizeau — on Station Papa.
Richardson—Vananda Cove.
Pandora 2, Theta—en route Beaufort Sea to Victoria.
Stewart—Jervis Inlet.
Vector—Knight Inlet.
COAST GUARD
Rider — Kitsilano Base.
Camsell—Eastbound for Spence Bay.
Quadra—in Dakar.
Racer—Cape Scott.
Douglas—Kelsy Bay southbound.
MERCHANT MARINE
Houston Passage—Shozui Maru, Chalmette, Kenryu Maru.
Royal Roads—Wiltshire Boulevard, Nestor.
Victoria—Santa Martina.
Duncan Bay — Rondeggen.
Gold River—Rikke Bewa.
Port Alberni—Suleyman Stalskiv.
Crofton—Span Seconda.
Nanaimo—Shinko Maru.

You're 50¢ ahead on this week's meat bill
See page 18

the Bay

3 GREAT WAYS TO RELAX

Sitting back in your very own recliner is the ultimate in relaxation — especially if it's a recliner fromh the Bay. Because the Bay's recliners have 3-way action (sitting, lounging, and reclining), cushy Naugahyde covers, strong hardwood frames, soft roll arms, and some extra special features — like heating pads and vibrators. Come take a test-sit one day soon. And if you're worried about the cost, relax. Our prices are nice 'n' comfortable too.

1. Tight seat recliner with diamond buttoned back, in chestnut, black, or gold.
$139

2. Rocker recliner with piping trimmed seat and buttoned back, in chestnut, black, or gold.
$149

3. Recliner with heater and vibrator for deep-down relaxation, in chestnut, black, gold, or avocado.
$159

Furniture, Fourth Floor

Use your Baycard, your good-for-so-many-things card.

DAILY STORE HOURS 9:30 A.M. TO 5:30 P.M. THURSDAY AND FRIDAY TO 9:30 P.M.
PHONE 385-1311. FREE CUSTOMER PARKING.
Hudson's Bay Company

The Daily Colonist.

Vancouver Island's Largest Shopping Centre in Print

386-2121
Monday through Saturday
8 a.m. to 6 p.m.

CLASSIFIED ADVERTISING

11:00 p.m. to 7:30 a.m.
TELEPHONES
AFTER-HOURS
AND SUNDAY
Editorials, 383-4111
Sports, 383-4113

BOX REPLIES
All replies to private box numbers available from 8:00 a.m. to 6:00 p.m. Monday to Friday inclusive.
Victoria Press Box numbers available on request. Charge $2.50 and $4.00.

OFFICE HOURS
Classified Counter, 8:00 a.m. to 5:30 p.m. Business Office, 8:30 a.m. to 5:00 p.m. Monday to Friday inclusive.
* * *
OFFICE CLOSED SATURDAY
* * *
CLASSIFIED TELEPHONE HOURS
8:00 a.m. to 6:00 p.m. Monday to Saturday inclusive.
* * *
CLASSIFIED COPY DEADLINES
Regular classified advertisements may be placed at the counter, 8 a.m. to 5:00 p.m. on the day prior to publication, Monday to Friday inclusive. By telephone, 8:00 a.m. to 5:00 p.m., Monday to Saturday inclusive.
All classified semi-display copy must be in the possession of Victoria Press Ltd., 2621 Douglas Street, by 12 noon on the day prior to publication with the exception that copy for Sunday Colonist must be in by 12 noon Friday.

FULL COVERAGE CLASSIFIED RATES

REGULAR CLASSIFIED LOCAL RATE
One day 12c per word per day. Three consecutive days, 10c per word per day.
Six consecutive days 9c per word per day.
1 6-pt. heading or white space allowed to be charged at 5 words.
Minimum advertisement 10 words and $1.20.
Each initial, sign, group or figures and abbreviation counts as one word.

SEMI-DISPLAY LOCAL RATE
Ads requiring a style other than that mentioned above will be charged by the measured agate line (14 agate lines equal 1 inch).
One day 50c per line, $7.00 inch.
Three consecutive days, 45c per line, $6.30 inch.
Six consecutive days, 40c line, $5.60 inch.

NATIONAL RATE AND OUT-OF-PROVINCE RATE
Regular classified, 15c per word per day.
Semi-display, 60c per line per day.

Birth Notices $3.00 per insertion for standard message of 30 words or less. 10c each additional word or initial.
In Memoriam notices, Cards of Thanks, Deaths and Funeral Notices 43c per line per day. Three consecutive days $1.14.

Births, Deaths, In Memoriam Notices, Cards of Thanks, personals not accepted by telephone.
Single paper rates on request.

SUBSCRIPTION RATES
Wherever carrier service in maintained, $3.00 per month.
By mail—
Canada, $3.50 per month, $10.00 per 3 months, $39.00 per year.
United States, $4.00 per month.
Saturday Only—
Canada, 25c per copy, $13.00 per year.
United States, 30c per copy, $15.60 per year.
Commonwealth and Foreign rates upon request.
Mail subscriptions are payable in advance.
Authorized as second class mail, Post Office Department, Ottawa.
Member Audit Bureau of Circulations.

TERMS OF PUBLICATION
The Victoria Press Ltd. shall not be liable for non-insertion of any advertisement beyond the amount paid for such advertisement.
In the event of an error occuring the liability of Victoria Press Ltd. shall not exceed the charge for the space actually occupied by the item in question.
All claims on error in publication shall be made within 12 hours thereafter and if not made shall not be considered. No claim will be allowed for more than one incorrect insertion not for errors not affecting the value of the advertisement.
All estimates of cost are approximate. Advertisers will be charged with space actually used.
All advertising copy will be subject to the approval of the Victoria Press Ltd., who reserve the right in its sole discretion to classify, reject or insert copy furnished.
Advertisements must comply with the British Columbia Human Rights Act which prohibits any advertising that discriminates against any person because of his race, religion, sex, color, nationality, ancestry or place of origin, or because his age is between 44 and 65 years, unless the condition is justified by a bona fide requirement for the work involved.
While every endeavor will be made to forward replies to box numbers to the advertiser as soon as possible, we accept no liability in respect of loss or damage alleged to arise through either failure or delay in forwarding such replies, however caused, whether by negligence or otherwise.

CIRCULATION REPRESENTATIVES
Duncan, Chemainus—
P. J. Rogers 746-6181
Nanaimo—
A. Lakey 753-2766

United States Representatives
MATHEWS SHANNON and CULLEN, INC.
New York, Boston, Chicago, Detroit, Philadelphia, Pittsburgh, Cleveland, Syracuse, Charlotte, Atlanta, Cincinnati.

DUNCAN BUREAU
Duncan Financial Centre, 435 Trunk Rd. Office and telephone hours 8:30 a.m. to 5 p.m. Monday to Friday inclusive.
PHONE DUNCAN 746-6181

CLASSIFIED SERVICE FOR DUNCAN COWICHAN RESIDENTS
Classified Ads phoned in to our Duncan office before 3:30 p.m. will appear in the following day's papers
746-6181

NOTICE OF COPYRIGHT
Full complete and sole copyright in any advertisement produced by Victoria Press Ltd. is vested in and belongs to Victoria Press Ltd.; provided, however, that copyright IN THAT PART AND THAT PART ONLY of any such advertisement consisting of illustrations, borders, signatures or similar components which is, or are, supplied to Victoria Press Ltd. by the advertiser in the form of engravings, matrices, casts, etc., and incorporated in said advertisement shall remain in and belongs to the advertiser.

1 BIRTHS

KILGORE — Rodney and Madline Kilgore (nee Daviss) wish to announce the arrival of their son, Douglas Wayne, 7 lbs., 14½ oz., on September 11, 1974. A brother for Nicole. Thanks to Drs. H. G. Ingram and M. G. Morrison. (Insured)

SKETCHLEY — Born to Susan and Ralph Sketchley, 924 Walker Street, at Victoria General, on September 13, 1974. A daughter Maralina Dawn, 8 lbs., 9 oz. Grandparents Mr. and Mrs. J. H. Moret at Vancouver and Mrs. V. Sketchley of Dawson Creek.

5 DEATHS and FUNERALS

ADAMS—On September 15, 1974 in Victoria, Mrs. Doris Adams aged 74 years, a resident here since 1941. She leaves her husband Harry; one son, Carey of Campbell River; five grandchildren; one great-grandson; brothers and sisters in England. She was a member of the O.E.S. and Britannia Branch No. 7, R.C.L.
Funeral service in McCall Bros. FLORAL CHAPEL, Johnson and Vancouver Sts. on Wednesday, September 18 at 1 p.m. Interment at Royal Oak Burial Park.

ANDERSON—Walter C. "Andy" late of 1055 Londonderry Road, Victoria. Suddenly on September 15, 1974, in Victoria General Hospital. Predeceased by his wife Doris in 1962. Beloved brother of Laura Walton, Winnipeg, Hazel Musgrove, Boissevain, Man., Archie Anderson, McKenzie Island, Ontario, Vera Anderson, Coquitlam, B.C., and several nieces and nephews. "Andy" was formerly manager of the Bank of Montreal at Souris and Winnipeg, Manitoba, and opened the branch at Dawson Creek before coming to the Main Branch in Victoria in 1953.
Funeral service in McCall Bros. FLORAL CHAPEL, Johnson and Vancouver Sts. on Thursday, September 19, 1974, at 2:15 p.m. with the Rev. Canon R. E. H. Howell officiating. Interment at Royal Oak Burial Park.

CLASSIFICATION INDEX

VITAL STATISTICS
1 Births
8 Card of Thanks
5 Deaths and Funerals
9 In Memoriams
10 Funeral Directors

NOTICES
14 Announcements
15 Coming Events and Meetings
16 Catering, Banquets and Reception Rooms
20 Lost and Found
11 Monumentals
18 Places to Visit
17 Restaurants

EMPLOYMENT
21 Help Wanted—General
22 Office Help
23 Skilled Trades
24 Sales Persons and Agents
25 Teachers
26 Part Time—Temporary Help
30 Situations Wanted

BUSINESS SERVICES AND DIRECTORY
36 Business Services and Directory

PERSONAL SERVICES
33 Bands, Musicians and Orchestras
40 Business Personals
43 Dancing
42 Education
71 Music Teachers
39 Personals
32 Trade Schools
38 Travel

MERCHANDISING
83 Aircraft
117 Antiques
78 Bicycles
80 Boats and Marine
65 Building Supplies
93 Cameras, Supplies and Photo Finishing
127 Chicks, Poultry, Hatching Eggs, Supplies
135 Farm Implements
12 Florists
60 Fuel
97 Furniture
120 Garden Supplies
99 Groceries, Meat and Produce
130 Heavy Equipment and Machinery
128 Livestock, Supplies and Events
100 Miscellaneous for Sale
103 Miscellaneous Wanted
109 Miscellaneous to Rent
77 Motorcycles
70 Musical Instruments
125 Pets and Supplies
96 Ranges, Stoves and Furnaces
92 Sporting Goods
115 Swaps
63 Timber
98 TV, Stereo, Radio Sales and Service
112 Wanted to Rent, Miscellaneous

AUTOMOTIVE
164 Auto Body and Painting
162 Auto Repairs, Service and Towing
168 Campers, Trailers and Motor Homes
166 Cars and Trucks Wanted
150 Cars for Sale
151 Sports Cars
148 Lease Vehicles
169 Mobile Homes and Parks
149 New Car Directory
160 Parts, Accessories
158 Tires
154 Trucks and Buses
156 U-Drive and Auto Washing

ACCOMMODATION
185 Convalescent and Rest Homes
175 Hotels
178 Summer Homes, Cottages and Resorts
181 Tourist Accommodation

RENTAL
201 Apartments to Rent, Furnished
200 Apartments to Rent, Unfurnished
202 Furniture to Rent
203 Apartments Wanted
206 Duplexes to Rent
207 Duplexes Wanted to Rent
215 Halls, Warehouses, Stores and Offices to Rent
197 Housekeeping Rooms to Rent
199 Housekeeping Rooms Wanted
211 Houses to Rent, Furnished
210 Houses to Rent, Unfurnished
212 Houses Wanted to Rent
190 Room and Board
191 Room and Board Wanted
193 Rooms to Rent
194 Rooms Wanted

FINANCIAL
155 Automobile Financing and Insurance
233 Mortgage Loans and Insurance
234 Mortgages for Sale
230 Personal Loans and Insurance
235 Wanted to Borrow

REAL ESTATE
280 Acreage for Sale and Wanted
240 Business Opportunities
241 Business Opportunities Wanted
247 Commercial or Industrial Properties
258 Condominiums and Townhouses
253 Country Homes and Properties
270 Exchange Real Estate
290 Farms for Sale and Wanted
263 Garages for Sale, Rent, Wanted
293 Gulf Islands Properties
250 Houses for Sale
265 Houses Wanted to Buy
295 Listings Cancelled
268 Listings Wanted
271 Lots for Sale
294 Mainland and Out-of-Province Properties
273 Property for Sale
274 Property Wanted
244 Revenue Property
245 Revenue Properties Wanted
285 Up-Island Properties
256 Waterfront Properties
300 Churches

PHONE DIRECT
386-2121
TO PLACE YOUR CLASSIFIED AD

5 DEATHS and FUNERALS

BENEDICT — September 15, Percy Edgar, at the residence, 201-1500 Chambers St., Victoria, B.C. Surviving are his beloved wife Ethel Ruby at home, 2 sons, Warren E., Nanaimo, and Donald C. at Bruderheim, Alberta. One daughter, Margaret Loreen (Mrs. Frank) Gummerson, Moose Jaw, Sask. One sister, Mrs. Ogle (Alice) Ney, Hope, B.C. Nieces, nephews, and 15 grandchildren, and 8 great-grandchildren.
Funeral services conducted by Rev. W. B. Taylor will held Thursday, Sept. 19 at 10:30 a.m. in the Thomson and Irving Funeral Chapel, 1625 Quadra St. Interment will follow in the Hatley Memorial Gardens.

COOPER — In Victoria on Sunday, September 15, 1974, Mrs. Florence May Cooper, late of 3035 Milgrove St. Mrs. Cooper was born in Dublin, Ireland and came to Winnipeg in 1912 and had resided there until taking up residence in Victoria in 1959. She was employed by the Winnipeg Free Press for over twenty years and also was secretary to the Chaplain Service at Canadian Forces Base, Esquimalt, for some time. She is survived by her loving husband, Sydney, at the residence and by several nieces and nephews.
The funeral service will be conducted on Thursday September 19, 1974, at 10:00 a.m. from The Lady Chapel, Christ Church Cathedral, followed by cremation. Flowers gratefully declined. Friends wishing may make contributions to the Canadian Cancer Society, 857 Caledonia Ave., Victoria, B.C. CUNNINGHAM FUNERAL CHAPEL in charge of arrangements.

DAWSON — Mrs. Annie a resident of Nanoose Bay at Nanaimo hospital, Sept. 17, age 74 years. She was a past WM of Arbutus Chaper No. 68 OES and past worthy high priestess of the White Shrine of Jerusalem and is survived by her husband Henry, one son Charles, one daughter Vernice Ross, all of Nanoose, four grandchildren, eight great-grandchildren, two sisters Edith Coburn, Agnes Varrass, two brothers Jim and Ernest Baker, all of Nanaimo.
Funeral service will be held in the chapel of Mt. Benson Funeral Directors, Nanaimo, Sept. 19 at 1 p.m. Cremation. Flowers gratefully declined. Memorial Donations may be made to the Cancer Dressing Fund c-o Irene Finholm R.R. No. 1 Parksville.

EVANS—On September 15, 1974, in Victoria, Mr. Lewis P. Evans, aged 67 years, of 615 Cook St., a resident here since 1929. He leaves one sister, Mrs. A. E. (Edith) Munroe of Victoria and many close friends.
Funeral service in McCall Bros. FAMILY CHAPEL on Thursday, Sept. 19 at 10:30 a.m. with the Rev. Jack Murray officiating, followed by cremation. (Flowers gratefully declined. Donations, if desired, may be made to the Heart Fund, 1008 Blanshard St.)

CRAGG—In Victoria on September 16, 1974, Mr. George Cragg aged 91 years of 1756 Lulie St., born in Newark, England and a resident of Victoria since 1919. Predeceased by his wife Elizabeth in 1935, he leaves three sons, Ronald of Dartmouth, N.S., George William of Surrey and Jeffrey of Sidney; 13 grandchildren; 17 great-grandchildren and many relatives in England. He was a Veteran of World War One and was a member of Pro Patria Branch, R.C.L.
Funeral service in McCall Bros. FLORAL CHAPEL, Johnson and Vancouver Sts. on Friday, Sept. 20 at 3:15 p.m. with the Rev. L. Butler officiating. Interment at Royal Oak Burial Park.

LEEMING — In Victoria on September 16, 1974, Janet P. Leeming, beloved wife of Arthur Leeming of 1210 May St., born in England, resident of Victoria for 28 years, formerly of Duncan for many years. She also leaves her daughter, Mrs. L. J. (Lois) Wallace of Victoria and her son Lloyd B. Leeming in Toronto; five granddaughters and one great-granddaughter. She was a past president of the B.C. School Trustees Association and B.C. Parent Teachers Association.
Funeral Service in McCall Bros. Chapel, Johnson and Vancouver Sts. on Wednesday, September 18 at 2:15 p.m. with the Rev. H. M. Hunter officiating, followed by cremation. (No flowers by request. Donations, if desired, may be made to the Heart Fund, 1008 Blanshard St.)

McCARTER — After a lengthy illness on September 15, 1974, Mary Gertrude McCarter of 4684 West 8th Ave., Vancouver, aged 86 years. Survived by one son, William L., Vancouver; one sister, Mrs. E. R. (Ruby) Bewell, Victoria; two brothers, Morley W. Coxworth, Q.C., Davidson, Sask., Edgar Coxworth, Venice, Florida.
Funeral service Wednesday, September 18, at 1 p.m. in the CHAPEL OF CHIMES, Harron Bros. Ltd. on 10th Ave., 2 blocks west of Main Street, Vancouver. Rev. R. A. Redman officiating. Cremation. Flowers gratefully declined.

MONTGOMERY — On September 15, at the Mount Tolmie Hospital, Victoria, Mary F. Montgomery in her 91st year, after a long illness. Widow of the late Rev. W. Ernest Montgomery of Qualicum Beach, predeceased by one son Maurice, survived by one son, Henry (Victoria), and four grandchildren.
Cremation, followed by Memorial Services at Hayward's Funeral Chapel at 2:30 p.m. Thursday, 19th, Brigadier V. Underhill officiating.

TAYLOR—In Gorge Hospital on September 14, 1974, Adelaide Emma Taylor, aged 83 of 2606 Belmont Ave. and formerly of 1718 Midguard Ave., born in Bolton, England, and a resident in Victoria for 60 years. She was predeceased by her husband, Jack and is survived by her loving daughter Barrie Watson, Victoria; son Albert of North Vancouver; grandchildren Rick, Michael, Heather, Scott and Janine and eight great grandchildren. Mrs. Taylor was a pioneer member of the North American Benefit Association Revue No. 1.
Memorial services will be held on Thursday September 19, 1974 at 2 p.m. in St. Aidens United Church. Rev. Allen officiating. No flowers please. Donations to the Heart Fund gladly accepted.

WATSON — In Victoria on September 13, 1974, Miss Ellen May Watson of 203-1025 Pakington St. Funeral service in McCall Bros. FAMILY CHAPEL on Thursday, Sept. 19 at 1:00 p.m. with the Rev. B. Molloy officiating, followed by Cremation. Flowers gratefully declined.

8 CARDS OF THANKS

MR. LEONARD BEVAN AND family wish to thank the many friends and relatives for their kind expressions of sympathy and beautiful floral offerings. Special thanks to Rev. Ross for his consoling words during our late beremover in case on Burdette, Florence Isabel Bevan.

We wish to thank all our dear friends for the lovely flowers and cards in our time of sorrow in the loss of our loved sons and brothers, Bill and Jim Sigurdson. Special thanks to Canon Baker of St. John's Anglican Church.
—Edith and Carl Sigurdson and family.

9 IN MEMORIAM

MARRIOTT — OPAL MATTHEWS
Marriott — In loving memory of a dear Mother who left us on 18 September, 1973.
The 18 Sept. again is here
To us the saddest day of the year
To part with one so loved so dear
We often sit and talk of you
The things you used to say and do
And wonder why you had to die
Without a chance to say goodbye
—Always loved and remembered, her Daughter Deedie, Son-in-law Dave.
In loving memory of our beloved Grandmother:
Sadly missed along life's way
Quietly remembered every day
No longer in our lives to share
But in our hearts you'll always be there.
—Remembered by her grandchildren, David and Kathy, Wendy and Gilles, Joey, Terry, Kevan and Kelly, and great-grandson Marcel.

9 IN MEMORIAM

GRIFFIN — In loving memory of a dear husband, father and grandpa, Clifford Elton Griffin who passed away September 18, 1973.
One year has passed since that sad day,
When one we loved was called away.
God took him home — it was His will,
Within our hearts he liveth still.
What would I give to clasp his hand,
His happy face to see.
To hear his voice and see his smile,
That meant so much to me.
—Always remembered by his loving wife Anne and Family.

THEY SHALL GROW NOT OLD, AS WE WHO ARE LEFT GROW OLD, AGE SHALL NOT WEARY THEM, NOR THE YEARS CONDEMN. AT THE GOING DOWN OF THE SUN, AND IN THE MORNING, WE WILL REMEMBER THEM.
—WITH GRATITUDE, SANDS.

10 FUNERAL DIRECTORS

SERVING VANCOUVER ISLAND
Sands
WE CARE
Dedicated to service
Sensible Prices
SANDS FUNERAL CHAPELS
VICTORIA 388-5155
SIDNEY 656-2932
COLWOOD 478-3821
DUNCAN 746-5212
LADYSMITH 245-2331
NANAIMO 753-2032
Your six community Chapels. Independent, Family Owned and Controlled. Sands since 1912.

McCALL BROS.
Funeral Chapels
1400 Vancouver Street
385-4465 — 385-4466 — 385-4467
Professional Service of the Highest Order . . . and at Moderate Cost.

TUESDAY
PATTISON, Mr. Michael and Mrs. Janet (INQUEST)
7:30 p.m. FLORAL CHAPEL
WEDNESDAY
BRANDT, Mr. Max
Accompanied to Montreal for service and interment
ALDER, Mrs. Nellie
10:30 a.m. ST. JOHN'S CHURCH
ADAMS, Mrs. Doris
1:00 p.m. FLORAL CHAPEL
LEEMING, Mrs. Janet
2:15 p.m. FLORAL CHAPEL
PATTISON, Mr. Michael and Mrs. Janet
3:30 p.m. FLORAL CHAPEL
THURSDAY
EVANS, Mr. Lewis
10:30 a.m. FAMILY CHAPEL
STEVENS, Mrs. Barbara Isabel
1:30 p.m.
ST. MATTHIAS' CHURCH
ANDERSON, Mr. Walter C. "Andy"
2:15 p.m. FLORAL CHAPEL
PUGH, Miss Murney May, R.N.
3:30 p.m. FLORAL CHAPEL
FRIDAY
CRAGG, Mr. George
3:15 p.m. FLORAL CHAPEL

IFC INTERNATIONAL FLIGHT CARE
Specializing in shipping to or from anywhere
call collect
A Division of Sands
VICTORIA, 388-5155
SIDNEY, 656-2932
COLWOOD, 478-3821
DUNCAN, 746-5212
LADYSMITH, 245-2331
NANAIMO, 753-2032

Removal and Memorial Service
A Division of Sands
Covering Vancouver Island

THOMSON & IRVING
Funeral Chapel
Est. 1906 — Formerly of Winnipeg
A Dignified and Understanding Service at Moderate Cost
PRE-NEED AT NEED
SHIPMENTS
1625 Quadra St. Phone 384-2612

CUNNINGHAM
FUNERAL CHAPEL
(Formerly Chaplin's
1155 Fort Street
Phone 384-5512 or 384-8626
Offering dignified moderate services for all. Geo. S. Cunningham, owner, manager.

HAYWARD'S CHAPEL
Ready to carry out the family's wishes, quietly, sympathetically, with efficiency and dignity.
386-3505
734 Broughton St.

FIRST MEMORIAL SERVICES
Serving the Public and Exclusive undertakers for the Memorial Society of B.C. 658-5244.

11 MONUMENTAL

STEWART MONUMENTAL Works Ltd.
ESTABLISHED 1896
Memorial of Distinction
Marble fireplace and tabletops
1403 May ST. 384-3452

MORTIMER'S MONUMENTS
ESTABLISHED 1877
"The Finest in Craftsmanship"
633 DAVID ST. 383-6421

14 ANNOUNCEMENTS

SAANICH INTERNATIONAL Folk Dancers have begun a new session. Come along! An inexpensive way to keep in shape as you join in the dances of many lands. Both beginners and intermediate classes offered. For further information phone David or Christine Winn, 477-6386.

15 COMING EVENTS and MEETINGS

BINGO
LONDON BOXING and ATHLETIC CLUB
7:30 p.m. WEDNESDAY
VICTORIA CURLING RINK
No game less than $30
All good neighbor games
$100 and $200 games
Jackpot
$600 on 50 calls
5 extra games
$100 or more
5 Early Bird Games
7 p.m.
Free bus
Free parking

BINGO
London Boxing and Athletic Club
JACKPOT
$650
To go on unlimited number of calls at Victoria Curling Club
Wed., Sept. 18th
7:30 p.m.
Earlybird 7:00 p.m.

HORNET FOOTBALL BINGO
7:15 p.m.
O.A.P. HALL
1600 GOVERNMENT ST.

15 COMING EVENTS and MEETINGS

SEE TRI-CHEM LIQUID EMbroidery demonstrated in Hillside Mall, Thursday, Friday, Saturday, Sept. 19-21. Classes starting soon. Open House Thanksgiving weekend. Joyce Kerr, 478-1149.

RUMMAGE SALE, HAMPTON Park Hall, Friday, Sept. 20, 7 p.m. to 9 p.m. Sat. Sept. 21, 10 a.m. to 12 a.m. Burnside Lawn Bowling Club.

SQUARE DANCE CLASSES Marigold Scout Hall, Sunday, September 22, couples only. For information, phone 479-4787.

20 LOST and FOUND

LOST: FEMALE GERMAN shorthair pointer, ear tatoo, 4UC4Z. This dog is valuable. Last seen Millstream area. Reward. Also large black male Lab. 478-1520.

LOST: FROM 309 LANGFORD ST. Small black and white male dog wearing Fort St. John, B.C., dog tag. 14 years old and deaf. Any word would be appreciated. Please phone 385-7868.

LOST: NEW, BLUE 10-SPEED (Peugeot bicycle) at Douglas Dairy Queen on Sept. 15. Reward. 385-7613 during the day.

LOST: FEMALE BOXER-LAB cross, 6 months, white with brown ears and brown patch on 1 eye. Phone 592-1798. Reward.

LOST — AT THETIS LAKE, brown leather wallet. Reward. 598-4362.

FOUND: SMALL BLACK CHIhuahua type dog. Beacon Hill, Animal's Crusaders, 386-9832.

FOUND: 5 KEYS AND STAPLE R.N. VARIED EXPERIENCE. 384-1776.

LOST: 6-WEEK-OLD MULTIcolored Persian kitten, Catherine St. area. Reward. 385-8486.

FOUND: ONE RACING BIKE downtown. 10 speed. 385-5010.

21 HELP WANTED GENERAL

ADVERTISEMENTS IN THIS CLASSIFICATION MUST COMPLY WITH THE BRITISH COLUMBIA HUMAN RIGHTS ACT SEE COLUMN 1

ADULTS NEEDED IMMEDIATELY
Housewives
Senior Students
Pensioners
Working Adults
Augment your income with an adult size Colonist Apartment Route inn the area of James Bay.
Monthly profits range from $80.00 to over $135.00 per month depending upon route size.
With less than 1¼ hours delivery time in the early morning there is no interference with studies or most working hours.
Must means of carrying papers from depot to route. To apply or for further information contact Mr. B. Hill, in the Circulation Department, 383-4111. Do this today or send your application in by mail.

MacMILLAN BLOEDEL
Requires a
SALVAGE CONTRACTOR
An immediate vacancy exists for a small salvage contractor at our Shawnigan Division near Duncan, B.C.
Interested parties are invited to contact:
Wayne Beecroft or Jan Lok
Shawnigan Division
Duncan, B.C.
Phone Duncan 746-4121

Engineering Aides
TEMPORARY
DEPARTMENT OF HIGHWAYS
Several opportunities are available for work in the Lower Mainland and Vancouver Island areas and duration of employment is expected to be from six months to one year. Will be required to do chaining, rodding, and other related duties. Preferably some related experience.
SALARY — (1973 rate) — $594-$702.
Obtain applications from the PUBLIC SERVICE COMMISSION, 411 Dunsmuir Street, Vancouver, OR 544 Michigan Street, Victoria and return applications to REGIONAL DESIGN and SURVEYS SUPERINTENDENT, Department of Highways, 1690 Main Street. NORTH VANCOUVER. COMPETITION NO. 74:2676.

SUPERINTENDENT OF PARKS AND RECREATION
—Administrative ability to operate a 25-metre pool.
—To be involved in development of parks planning and development program.
—To create and develop a broadly based, community recreation program for all ages.
Salary commensurate with qualifications and experience.
Please send resume on or before September 30, to Port Hardy Parks and Recreation Commission, Box 68, Port Hardy, B.C.

RECENT OR THIS YEAR'S HIGH school graduate for permanent job with local firm. Active inside and outside work, mainly packing and shipping, driving light van, and also other duties. Apply in own writing, stating any previous job experience, references, Grade 12 average, and phone number to Box 5130, Station B, Victoria.

REQUIRED IMMEDIATELY: part-time waiter persons. Apply in person to
VERDI'S RISTORANTE
634 HUMBOLDT
Also require cook and a dishwasher.

TWO EXPERIENCED FRONT-end attendants, days and afternoons, includes operation of tow truck, apply after 4 p.m., 3180 Douglas Street.

MIDNIGHT MAN, FRONT-END attendant, older or semi-retired man preferred, front-end work and cleanup of garage. Apply after 4 p.m. 3180 Douglas Street.

BABYSITTER FOR 2-YEAR-OLD, prefer my home, Cook-Pandora area. 382-1198.

21 HELP WANTED GENERAL

PROFITABLE NEWSPAPER ROUTE BUSINESS
Would you like to have your own spending money and put some away for future education? Now's your chance to spend a little spare time each day and be that fortunate boy or girl. A few compact profitable routes will be available soon in the following areas of the city: Foul Bay Rd. — Estevan to Beach Drive and Lansdowne. Also Cadboro Bay. Call Mr. Fox in the Circulation Department at 383-4111 or better still—come in today and fill in a route application at Victoria Press Ltd. It's first come — first served.

SECURE FUTURE
TRAIN FOR
MANAGEMENT CAREER IN LARGE NATIONAL COMPANY
Salary is one of many features you'll like about this well planned Management Trainning Program. Earn full salary as you train, with frequent increases directly related to your progress — and a definite executive appointment as Branch Manager at program completion. No selling, no experience required. Friendly co-workers, and your duties will be interesting and challenging. Outstanding employee benefits, rapid promotion, secure future with Canada's oldest and largest consumer finance company. Must be a high school graduate.
HOUSEHOLD FINANCE CORP.
1218 DOUGLAS ST.
382-8156

JANITORIAL FIRM HAS OPENING FOR WORKING FOREMAN. MUST BE FULLY EXPERIENCED IN ALL PHASES OF JANITORIAL WORK AND ABLE TO WORK WITH AND TRAIN STAFF. REPLY VICTORIA PRESS BOX 629.

EXPERIENCED NIGHT AUDITOR REQUIRED
Must be Reliable and Bondable. Salary commensurate with experience
Please Phone:
JOHN RICHARDSON
AT CHATEAU VICTORIA
382-4221

WAITRESSES and WAITERS WANTED
Experienced only need apply, in person to
RESTAURANT MANGER
CHATEAU VICTORIA
740 Burdette Ave.

BRAND NEW! OPPORTUNITY —
FOR MEN AND WOMEN TO DEMONSTRATE THE NEW "MINI MOISTURE" FOOD RESERVE AND HOME STORAGE PROGRAM. EVERYBODY HAS TO EAT REGARDLESS OF INFLATION, STRIKES OR SHORTAGES. ENQUIRE RIGHT NOW HOW YOU CAN GAIN SATISFACTION AND MAKE MONEY TOO!! PHONE PERSONNEL DIRECTOR 477-9111.

BRANDS RESTAURANTS LTD.
Has vacancies for experienced waiters-waitresses and Grill Cooks. Full or part-time, also persons to train for these positions. Please apply in person 1009 Government St.

ASSISTANT MANAGER AND wife team to assist general manager in large apartment complex, experience not necessary but helpful. Good remuneration to right party. Please reply to Victoria Press Box 635 giving age and qualifications.

LIVE-IN HOMEMAKERS
Opportunities for semi-retired ladies to help their local communities. Your experience needed by HEALTH CARE SERVICES UPJOHN LIMITED. Call us at 388-6639 Monday-Friday, 9-4:30.

AVON
DO SOMETHING WHEN YOUR CHILDREN ARE IN SCHOOL. Be an Avon Representative. Meet people. Have extra money for clothes. Choose your own hours. Interested? Call: Miss Binder, 384-7345.

NIGHT AUDITOR
BUSY VANCOUVER EXECUTIVE hotel requires experienced auditor to run his own dept. Top wages for the right person. Write manager Palisades Hotel, 1277 Robson St., Vancouver, B.C.

HOUSEKEEPER
For couple, Fairfield district, comfortable, well-equipped home. Preferably live-in. Ample time off. Good wages. Local references, please. Victoria Press Box 559.

YOUNG PHYSICALLY HANdicapped woman requires younger live-in housekeeper, companion, for 1 to 3 months or longer. Room and board plus remuneration. 383-7837.

ASSISTANT CARETAKER REquired for our 64-unit Garden Apartment in Gold River. Duties include painting, maintenance, etc. Please reply to Coastland Realty Ltd., Box 489, Campbell River.

TAXI DRIVERS WITH CLASS 4 license and chiefs permit. Guaranteed wage, statutory holidays, MSA, holiday pay, 5-day week. 383-1121 for appointment. 585 Pandora.

WIG STYLIST REQUIRED FOR wig and gift store. Previous hairdressing experience necessary. Part or full time, call Dawn 386-0221.

PERMANENT BABYSITTER REquired for 2 girls, 9 months and 3½ years, your home, Burnside area, Monday to Friday, 7:30 a.m. to 4:30 p.m. 479-7652.

WANTED: SPORTS AND GENERAL reporter, 1-3 years experience. Apply Editor, Box 914, Duncan.

EXPERIENCED TAPERS WANTed, top rate contract work, in Duncan area. Phone 748-2796 or 246-9926.

CHAMBERMAID WANTED FOR downtown hotel. 386-3441.

EXPERIENCED HAIRDRESSER needed for part time. 598-2922.

FIBERGLASS TRAINEES. PHILbrooks Shipyard. 656-1157.

21 HELP WANTED GENERAL

PERMANENT INDOOR WORK IN large poultry (broiler) farm near Victoria. Includes feeding, watering, and caring of poultry; cleaning up of buildings and equipment on cycle basis; preventative maintenance; and some seasonal groundskeeping. Active, mature, and reliable worker with family, to occupy 3-bedroom house on property. Regular hours of extra duty to be shared. Additional compensation to employee willing to assume further responsibilities after 6 months training phase. Reply Victoria Press Box 654, giving full details regarding education, personal data (telephone), employment history, and desired salary.

PAUL'S Restaurants
We are now hiring waiters and waitresses for full-time employment. Experience not necessary if willing to learn. Shift work involved. Apply 1900 Douglas between 2 and 4 p.m.

WHOLESALE HEATING AND air conditioning company requires a combination warehouse and counterman. Knowledge of both sheet metal fittings and controls a definite asset with good knowledge of one necessary. We are a fast growing company with excellent future benefits and starting salary to the right person. If you feel you qualify write Victoria Press, Box 644, giving your qualifications. All enquiries confidential.

COUNTER HELP WANTED
To train for part-time work. Apply Mr. Bailey or Mr. Kazakoff at Victoria Meat Market, 625 Johnson St.

COUPLE TO HELP WITH GENeral housekeeping a few hours every other week. North Saanich executive family home. Must be capable, intelligent, and thorough. Own transportation and references required. Victoria Press, Box 649.

OIL BURNER MECHANIC
CONTRACTS
OR HOURLY RATES
382-8247

A MATURE HOUSEHOLD ASSISTANT is required to care for elderly parent and to help with domestic duties, for four hours daily, Monday through Friday, and occasional weekends, James Bay area. Please call 386-6867, mornings for details.

IMMEDIATE OPENING WITH professional carpet and furniture cleaning company. For full-time employee. Will train. Also part-time opening available. Phone 479-3213.

MATURE MEN AND WOMEN TO work with expanding auto reconditioning business. Duties include interior and exterior cleanup details. B.C. Car Shine Systems, 592-3632.

COMMISSION DRIVERS WITH economical vehicle for city-wide delivery service. Neat appearance and must be available weekends. Call Dial-A-Bottle, 592-1296.

RELIABLE WOMAN WITH NO family commitment willing to do housework, 6 hours per day. Monday-Friday, weekends if needed. Car essential. Langford area, 478-8053, mornings.

HOUSEKEEPER WANTED FOR downtown motor inn. Must have executive ability to manage housekeeping personnel. Steady work. Queen Victoria Inn, 386-2812.

TAXI DRIVERS
Male or female. Experience not essential. We will train the right persons. For further information contact 388-5168.

WANTED: LIVE-IN BABYSITTER light housekeeper. Room and board plus remuneration. Expectant unwed mother welcome. 478-8653.

OCCASIONAL EVENING AND weekend sitter for one-year-old. Must be responsible. Vicinity of Quadra and Summit. Phone 386-0956.

RELIABLE LOVING PERSON TO care for two pre-school girls and baby, weekday afternoons, your home. Quadra School area. 386-6260.

WANTED: QUIET LADY BEtween 55-60 as live-in housekeeper, companion, to elderly widower with home on Rockland Ave. 383-0266 after 4 p.m.

DRUG STORE CLERK, FULL time. Experienced. Shopping Centre Location. No Sundays. Reply with full particulars to Victoria Press, Box 652.

WILLIAMS QUALITY MEATS Ltd. requires full time counter clerk and cashier. Some experience in retail foods preferred. Apply in person, 795 Fort St.

DINING ROOM WAITRESS OR waiter, 11 a.m.-3 p.m. daily, except Sundays, apply in person mornings, Nutshell Restaurant, 627 Fort Street.

MANAGER TRAINEE REquired for Canada's fastest growing shoe company. Also part time positions available. Apply Kinneys Shoes, Hillside Shopping Centre.

DOMESTIC HELP IN SMALL Resthome, including wage and lovely bed sitting room and bath. 5-day week, on bus line. Victoria Press Box 610.

RECEPTIONIST FOR OPTOMEtric office, experienced preferred but will train suitable person for career. Write to 203-645 Fort St.

WRITERS OF GOSPEL-POEMS wanted! Send your poems for offer. Strand Music, B893, Hemet, California.

JANITORIAL FIRM REQUIRES male and female personnel for full-time and part-time positions. Victoria Press Box 901.

WANTED: ASSISTANT COOK for Private hospital, please apply 1450 Hillside, or call Mrs. Dixon, 478-8462, after 6 p.m.

MAINTENANCE COMPANY REquires experienced floorman for truck run. $4.00 per hour to start. Reply Victoria Press, Box 901.

WAITER-WAITRESS REQUIRED for evening shift, full or part time, apply in person to the Crest Motor Inn, 455 Belleville Street.

SALES PERSON REQUIRED full time for lady's ready to-wear. Apply Saba Bros., 1130 Douglas St., between 9 and 11 a.m. only.

KITCHEN HELP, 9 A.M.-4 P.M. daily except Sunday. Apply in person, mornings, Nutshell Restaurant, 627 Fort St.

TAXI DRIVERS NEEDED. CLASS 4 and Chiefs permit also Taxi dispatchers experienced if possible. 386-7768.

GUTTERS - EAVESTHROUGHING Installers
Experienced or will train. Victoria Press, Box 413.

WANTED FOR DOWNTOWN bank manager's secretary and office stenographer. Please apply to Victoria Press, Box 643.

EXPERIENCED PART-TIME coffee shop waiter-waitress wanted. Apply in person, Tokai Villa, 1122 Yates St.

EXPERIENCED OR UNEXperienced waiter-waitress, apply Longhorn Steak House, 4066 Shelbourne St. after 10 a.m.

WARD AIDE FOR PERSONAL care home, live-in, training provided, suitable for girl attending Camosun College. 385-4922.

FOR RESTAURANT, PART-TIME evenings, someone to seat customers, answer telephone, etc. Must speak some Chinese. 386-9021.

PART-TIME HAIRDRESSER OR full-time apprentice, call after 6, 382-5385.

UNITED CABS LTD.
Drivers wanted. 388-9935

WANTED, COUPLE TO MANAGE 36 unit downtown motel. Victoria Press, Box 622.

CHAMBERMAID FOR DOWNtown Motor Inn. Experienced preferred. 386-2812.

BROWNIE LEADERS DESPERately needed, for Brentwood. Training provided. Phone 652-3166.

MATURE HELP WANTED, FULL and part time, apply in person 9-11 a.m. 126 Douglas St.

MAG CARD 2 OPERATOR REquired for law office. Some experience preferred. Phone 382-7246.

21 HELP WANTED GENERAL

WANTED MALE OR FEMALE head cook for specialty restaurant featuring spaghetti. Opening mid October. Limited menu, good working conditions. Must be able to supervise, control ordering of food supplies, etc. Send brief resume outlining previous work experience or training, expected salary etc. Victoria Press, Box 655.

DENTAL RECEPTIONIST
Needed immediately. Grade 12 and typing necessary. Must be neat, non-smoker, quick and willing to learn. Please reply in own handwriting stating age, marital status, job experience, hobbies, etc. to Victoria Press, Box 658.

A "NANNY" NEEDED FOR adorable 14-month-old boy, able to babysit at my home for odd days while mother works, starting with 2 weeks from Sept. 30, 8 a.m.-5 p.m., 479-1375.

MATURE LOVING WOMAN TO care for young baby weekdays in the vicinity of the Parliament Buildings. Reply in writing to 110-575 Marifield Ave.

RELIEF NIGHT AUDITOR FOR modern downtown motor inn, 2 night per week. Ideal position to supplement income. Victoria Press, Box 657.

YM-YWCA OFFICE AND Locker room attendant for duties in ladies' locker room area. Monday to Friday, 10-4:30 p.m. Apply 880 Courtenay. 386-7511.

EXPERIENCED WAITER-waitress, dresses provided. Hours 11-5 p.m., closed Sunday. Apply in person Dutch Bakery and Coffee Shop, 718 Fort St.

LAYERS
Require floor covering installers, domestic and-or commercial. For information call Sprague Developments, 388-6475.

ATTENTION EX-VAN LINE MEN
Experienced furniture drivers and swampers wanted, full and part time, apply Victoria Press Box 660 with full resume.

GLENWOOD MEATS REQUIRE full-time delivery and order person, must be neat and reliable. Apply in person, 1245 Parkdale.

EXPERIENCED FLORAL DEsigner full of part time. Victoria Press, Box 637.

RELIABLE COUPLE WANTED for evening janitorial work. 479-5733.

RELIA BLE PERSON TO CLEAN my apartment once a week. $3.00 per hour. 388-7696, after 4:00 p.m.

REGULAR BAR PERSON REquired. Apply in person, Royal Canadian Legion, Branch 53, Duncan.

BABYSITTER WANTED FROM 7-5, Monday-Friday, my home preferred. 382-4118.

EXPERIENCED, MATURE chambermaid, first class motel. 653 Dunedin.

RELIEF MANAGEMENT TEAM for motel. Apply 653 Dunedin.

IF YOU WANT A JOB BAD enough to go to work, call 386-6393.

MATURE RELIABLE PERSON for rest home. Swing shift. 385-9821.

EXPERIENCED TAPERS REquired. Phone 743-2785.

22 OFFICE HELP

ADVERTISEMENTS IN THIS CLASSIFICATION MUST COMPLY WITH THE BRITISH COLUMBIA HUMAN RIGHTS ACT SEE COLUMN 1

DUN AND BRADSTREET
Vancouver office requires general office clerks. Knowledge of typing a must. Previous experience an asset, but not necessary. Opportunity for advancement. For information call K. Phair at 384-4164.

BOOKKEEPER
Colwood area — books to trial balance. Must have good stable background in bookkeeping, accounts payable, accounts receivable, payroll, etc. Small friendly office. Salary $600 plus. Drake Personnel, 1175 Douglas St., 385-3425.

PERM—PART TIME
3 days per week, hours 10-4. Previous office background. Typing 40-50 wpm. Must be able to deal with clients on a management level. Attractive appearance and own transportation. Drake Personnel, 1175 Douglas St. 385-3425.

BOOKKEEPER
Permanent part-time, mornings 3 or 4 hours per day, for legal company. Full set to trial balance — previous background in Trust ledger an asset. Salary $3.50 plus per hour. Drake Personnel, 1175 Douglas, 385-3425.

TELLER
Friendly downtown office. Pleasant working conditions. 6 months to 1 year experience in bank or trust company. Salary $500. Drake Personnel, 1175 Douglas, 385-3425.

FULLY QUALIFIED MATURE medical receptionist typist, for doctors office. Write Victoria Press, Box 641 stating experience, age, marital status, and references.

LEGAL BEAGLE
Congenial downtown office — general legal experience, 1-2 years typing and shorthand. Salary $600-$700. Drake Personnel, 1175 Douglas, 385-3425.

RECEPTIONIST, PREVIOUS bank or finance experience an asset. Duties include some typing and general office work. Please phone Mrs. Freeze for appointment at 598-5148.

SECRETARY REQUIRED FOR three student lawyers. Shorthand and legal experience essential. $600. 386-9021.

REAL ESTATE SECRETARY REquired for local law office, some experience necessary. Phone 382-7246.

CONVEYANCING AND MORTgage secretary required for lawyers. Good typing and legal experience essential. $650 plus. 386-9021.

SECRETARY REQUIRED FOR estate and trust work, experience with land dealings and mortgages preferred. $550 to $600. 386-9021.

TELLERS REQUIRED, FULL OR part time. Must have some banking or trust company experience. $500 plus. 386-9021.

TELLER REQUIRED BY YORKshire Trust Company, minimum 1 year experience, 384-0514, Mr. Myers, or Mr. Turner.

SECRETARY REQUIRED FOR Lawyer, General legal experience and shorthand essential $550 to $600. 386-9021.

PART TIME BOOKKEEPER REquired, full set of books, 40 hours per month. Hours flexible. Reply to Victoria Press, Box 630.

BOOKKEEPER FOR PUBLIC ACcountants office, must have experience and some typing. 386-9021.

EXPERIENCED BANK STENOGrapher required, call Miss Walker, 598-3381.

23 SKILLED TRADES

ADVERTISEMENTS IN THIS CLASSIFICATION MUST COMPLY WITH THE BRITISH COLUMBIA HUMAN RIGHTS ACT SEE COLUMN 1

PIPE FITTERS and STEEL FITTERS
Required by Vancouver Shipyards, 50 Pemberton Avenue, North Vancouver, B.C. Or Contact: A McConnachie, 988-6361.

EXPERIENCED PLASTERERS and stucco applicators needed for well-established Vancouver Island firm, also experienced roofers needed. Top wages, steady work, other benefits, inexperienced persons need not apply, only qualified help required. Contact Westview Stucco Co. Ltd., 753-2931 or evenings and weekends, 754-2663.

TRUCK DRIVER NEEDED, should have Class 3 with or without air. Willingness to learn more essential than experience. 479-1884.

23 SKILLED TRADES

BRICKLAYERS
Top wages, conditions and full benefits.
385-0203

WANTED: STORE FRONT MEchanics, glaziers, and auto glass workers for Central Glass, Nanaimo. Union shop. 241 Selby St., Nanaimo. Days, 754-6347. Evenings, 758-6478.

FRAMING CREWS
Have jobs for experienced 2 and 3 man crews ready to go. 386-1713 or 386-9584, Landmark Consultants.

CAPABLE PRINTER FOR OFFset and letterpress shop. Able to produce good, clean work. Salary according to abilities. Phone 383-1239.

SPANISH, ENGLISH TRANSLAtor interpreter, conversational Spanich, group tutoring. Mrs. Stevenson. 384-2608.

BRICKLAYERS WANTED
Union pay scale. 477-1454

CHURCH OFFICE MANAGER offers his services on a part-time basis. Available at convenience of your church. 384-5030.

ACCOUNTING, BOOKKEEPING, payrolls — weekly, monthly, part-time; phone 383-5473.

WILL MIND SMALL CHILDREN beteen ages of 2 and 5 in my home. Mon. through Fri., 478-5767.

WILL BABYSIT MY HOME, MON. to Fri. Hillside-Quadra area. 383-5103.

MILLWRIGHT WANTED FOR ready mix operation. 658-5235. THIRTY

EXPERIENCED FRAMING SUB contractor required for 4 custom houses. Victoria Press, Box 511.

LABOR CONTRACT TO ROUGH plumb and finish single family housing. 477-5512 after 7.

24 SALES PERSONS AND AGENTS

ADVERTISEMENTS IN THIS CLASSIFICATION MUST COMPLY WITH THE BRITISH COLUMBIA HUMAN RIGHTS ACT SEE COLUMN 1

PAY PROGRESS
PERMANENCE
PRESTIGE
Three Openings now for smart young minded persons in the local branch of a large international firm. This is an impressive opportunity for an ambitious person who wants to get ahead. To qualify, you need a positive mental attitude, Grade XI or better, self confidence and pleasant personality. You must be free to begin work immediately. This position has all Company benefits and very complete training. previous experience is unnecessary. If selected your starting income will be $1,000.00 per month.
Only those who sincerely wish to get ahead need apply. Car essential.
Phone now to arrange appointment for personal interview:
BOB STRONG
388-4471

REAL ESTATE
SALES PERSONNEL
REQUIRED FOR
OPEN HOUSES
2 licenced professional sales people are needed immediately to become part of our condominium sales force. Reply in confidence to Don Whyte or Alec Gower 592-2407
WHYTE AND GOWER
OAK BAY PROPERTIES LTD
2227 Oak Bay Avenue

EXPANSION
DUE TO EXPANSION TO THE MAINLAND, LOCAL COMPANY REQUIRES IMMEDIATELY CONSCIENTIOUS INDIVIDUALS WITH A HIGH DEGREE OF MOTIVATION AND INTEGRITY. FOR A PERSONAL INTERVIEW PLEASE CALL, 383-3322, MON. THROUGH FRI.

SALESPERSON
NEW HOMES
Residential construction company requires salesperson with experience in selling new homes.
UNICON HOMES LTD.
386-0130

GENERAL INSURANCE MANAGER
Active general insurance man to run existing insurance department in Real Estate and Insurance office. Requires servicing and building existing business. Autoplan experience essential. Top salary to right person. Apply in confidence with resume of experience to P.O. Box 5004, Postal Stn. B.

GEORGIA PACIFIC MOTORS
1750 GOVERNMENT
386-7508
Requires automobile sales personnel with proven working record and references from the Victoria area. Ideal working conditions for an ambitious self starter, man or woman capable of accepting responsibility and authority. Phone for appointment.

PROGRESSIVE IMPORT CAR dealership requires salesman, experienced preferred but not necessary. Better than average income, and all company benefits. Company demonstrator supplied. Congenial working conditions, call Michael O'Donnell, 386-6707 days, 388-6948 after hours.

WE REQUIRE A SALESMAN OR saleswoman for Victoria. All leads supplied — Training Salary. Direct sales an asset. Replies to all inquiries. Mr. J. Douglas, 101-1766 West Broadway, Vancouver. V6J 1Y1

REAL ESTATE AGENT REquired for our Vancouver Island Mainland branch office. Insurance licence preferred. Guaranteed remuneration of $1,200 a month. Please submit resume in confidence to Victoria Press, Box 536.

CLERICAL AND SALES
Trainee
Driver's license required. Car an asset. Victoria Press, Box 413.

SELL IT
THROUGH
CLASSIFIED
DIAL 386-2121

25 TEACHERS

ADVERTISEMENTS IN THIS CLASSIFICATION MUST COMPLY WITH THE BRITISH COLUMBIA HUMAN RIGHTS ACT SEE COLUMN 1
THE

GIRLS' PRIVATE SCHOOL REquires teacher for one course of Grade 10 mathematics. Approximately 3 hours per week. 479-7171.

ASSISTANT FOR KINDERGARten. Phone 382-3815 or 384-7982.

aboutv bruce lowther

My many fellow baseball nuts probably know already that major league games can be heard in Victoria almost every day. If not, and your radio has a shortwave band, try the American Forces Radio and TV Service.

Day games usually are on the 19 and 25 metre bands while evening games likely are on the 31 metre band, including St. Louis in Pittsburgh at 4:30 this afternoon. In addition, Seattle AM station KIRO (710) had the Dodgers-Cincinnati series last weekend and may have more as the season ends.

We are indebted for this information to Victoria broadcaster Ron Robinson. I asked him Sunday what's doing and he said things are fine, thank you, and he's still looking at a number of broadcasting positions. I gather he may pick one in the near future.

□

BUREAU OF USELESS INFORMATION: Tuesday's answer — Another week of co-stars began with Sophia Loren, which is a good way to start any week. With her with Alan Ladd, Boy on a Dolphin; Brando, Countess from Hong Kong; Gable, It Started in Naples, and both Sinatra and Gary Grant, Pride and the Passion. That last one was stolen by the gun.

Today's question—Along the same line, name the co-stars of Dean Martin in Bandolero, The Bells Are Ringing, Murderers' Row and Pardners. No fair saying James Stewart for Bandolero. Answers Thursday.

"Today's episode, 'The Day We Tried New Miracle Whitener In Our Wash'."

NEW STUFF: In order, Channel 6 starts the Bobby Goldsboro series at 8:30 p.m. on a post-sports fill basis, Music Machine returns to Channel 2 at 9:30 and Channel 13 starts Country Place at 10:30. Not much there.

• 5:00 p.m. — Baseball, Mets at Montreal — 2, 6.

5:00 — CFL football, Saskatchewan at Hamilton — 8.

11:30 — Howard Cosell heads up an O. J. Simpson roast. Have you read the book Cosell on Cosell? It's great — 4.

CABLE 10 — 7 p.m., Island Hobbyist; 7:30, Pele; 8:00, Britain on Parade; 8:30, It's Your Dime.

Wednesday movies

12:00 noon — City Without Men (dullish 1955 women's prison), Linda Darnell. The real city without men is the Victoria Press classified department — 13.

12:45 — Gentlemen Marry Brunettes (poorish 1955 musical), Jane Russell, Jeanne Crain, other losers. Tell that to the girls of the Victoria Press classified department — 8.

1:00 p.m. — Denver and Rio Grande (1952 train actioner), Edmond O'Brien, Sterling Hayden. Amusing enough — 11.

3:30 — So Big (slick 1953 Jane Wyman soaper) — 5.

3:30 — Mr. Roberts (still good 1956 navy comedy-drama), Henry Fonda, James Cagney, Jack Lemmon, many more. Part one now, part two in 24 hours — 7.

8:00 — Pillow Talk (1962 Doris Day) — 13.

8:30 — The Day the Earth Moved (exciting 1974 earthquake), Jackie Cooper, Stella Stevens. Lots of fun—4.

● 8:30 — American in Paris (1951 Gene Kelly). I don't dig it but this is supposed to be among the best musicals — 8.

9:00 — To Catch a Thief (1955 Hitchcock), Cary Grant, Grace Kelly. Not Hitchcock's best but still good — 11.

10:00 — Murder Once Removed (only fair 1971 perfect crime), John Forsythe, Barbara Bain. Good talent, small result — 12.

11:30 — Tick, Tick, Tick (fair 1970 inter-racial suspense), Jim Brown, Fredric March, George Kennedy. Fine talent, little result — 12.

11:45 — The Glass House (good 1971 Truman Capote drama), Alan Alda. It's about a prison, not the Victoria Press classified department — 7.

12:00 — Beware of Pity (aged 1946 soaper), Lilli Palmer. Beware of aged soapers — 2.

● 12:00 — Streetcar Named Desire (1951 drama classic), Brando, Vivien Leigh, Kim Hunter, Karl Malden. I dig it; one of the best ever — 6.

12:00 — The Undefeated (1970 John Wayne fun) — 8.

2:30 a.m. — La Traviata (1966 Anna Moffo sings) — 6.

2:30 — The Indian Fighter (fairish 1955 Kirk Douglas western). The girls in the Victoria Press classified department aren't fighters but they aren't Indians either—8.

Wednesday radio

8:00 p.m. — Concern hears political scientists and others analyze the future — CBU (690).

●—Recommended.

Program Schedules for Wednesday

Programs subject to last minute changes by stations concerned

CBUT 2	KOMO 4	KING 5	CHEK 6	KIRO 7	TIME	CHAN 8	KCTS 9	KTNT 11	KVOS 12	KTVW 13
	Jeff's Collie	Today	Canada AM	J. P. Patches	8:00	Canada AM		Porky Pig	Cartoons	Rocky
	News	Today	Good Morning	Capt. Kangaroo	8:30	Romper Room		New Zoo Revue	Cartoons	Cisco Kid
	News	Seattle Today	Party Game	News	9:00	Yoga	America	Joker's Wild	Joker's Wild	Burke's Law
	Not Women Only	Seattle Today	Pay Cards	News	9:30	Pay Cards	Electric Co.	Gambit	Gambit	Burke's Law
Mon Ami; Giant	Merv Griffin	High Rollers	Mon Ami; Giant	Now You See It	10:00	Consumer Show	Ripples; Covers	Calendar	Now You See It	Detectives
Mr. Dressup	Merv Griffin	Hlywd. Squares	Mr. Dressup	Love of Life	10:30	Definition	Science; Music	Calendar	Love of Life	Jack LaLanne
Sesame Street	Merv Griffin	Jackpot	Talk Back	Young, Restless	11:00	Jean Cannem	Others; Maths	Get Smart	Young, Restless	Honey West
Sesame Street	Pyramid Game	Celeb. Stakes	Talk Back	Search for Tmrw.	11:30	Jean Cannem	Sesame Street	Mayberry	Search for Tmrw.	Gourmet
Luncheon Date	Password	Jeopardy	News; Clarkson	News	12:00	News; Yr. Move	Sesame Street	Fav. Martian	Merv Griffin	Movie: City
Luncheon Date	Split Second	Days of Lives	Ida Clarkson	As World Turns	12:30	Move; Movie:	State Waters—	Eddie's Father	Merv Griffin	Without Men
Little Concert	All My Children	The Doctors	Hogan's Heroes	Guiding Light	1:00	Gentlemen	Music; Ripples	Movie: Denver	Merv Griffin	Movie
Ed Allen	Let's Make Deal	Another World	The FBI	Edge of Night	1:30	Marry Brunettes	Music; Explore	and Rio Grande	Match Game	Movie
Coronation St.	Newlywed Game	How to Survive	The FBI	Price Is Right	2:00	Movie	Work; Caroline	Movie	Price Is Right	Time Tunnel
Edge of Night	One Life to Live	Somerset	Edge of Night	Match Game	2:30	Somerset	Earthkeeping	Movie; Cartoons	Mike Douglas	Time Tunnel
Juliette	General Hospital	Name That Tune	It's Your Move	Tattletales	3:00	Another World	Idea Thing	Casper	Mike Douglas	Cisco Kid
Take 30	Girl in My Life	Movie: So Big	Take 30	Movie:	3:30	What's Word?	English	Speed Racer	Mike Douglas	Cartoons
Family Court	Brady Bunch	Movie	Family Court	Mr. Roberts	4:00	He, She Know	Sesame Street	Flintstones	Cartoons	Cliff Hangers
Eye of Beholder	Bonanza	Movie	Eye of Beholder	(part one)	4:30	Brady Bunch	Sesame Street	Munsters	Cartoons	Bullwinkle
Baseball:	Bonanza	Movie	Baseball:	Movie	5:00	Football:	Mister Rogers	Gilligan	Bewitched	Batman
New York	News	News	New York	News	5:30	Saskatchewan	Electric Co.	Bewitched	The Outsider	Virginian
at Montreal	News	News	at Montreal	News	6:00	at Hamilton	Zoom	That Girl	The Outsider	Virginian
Baseball	News	News	Baseball	Mike Douglas	6:30	Football	Nurse Series	The FBI	News	Virginian
Baseball	To Tell Truth	Truth or Conseq.	Baseball	Mike Douglas	7:00	Football	Book Beat	The FBI	Challenging Sea	Adventure
Baseball	Untamed World	Treasure Hunt	Baseball	Price Is Right	7:30	Banjo Parlor	Day at Night	Raymond Burr	Hlywd. Squares	Wanderlust
Hourglass	That's My Mama	Little House	Flying Nun	Sons, Daughters	8:00	That's My Mama	Owe Yourself	Raymond Burr	Dr. in House	Movie:
Hourglass	Movie: The Day	on the Prairie	Bobby Goldsboro	Sons, Daughters	8:30	Movie: American	Dream Machine	Bev. Hillbillies	M.A.S.H.	Pillow Talk
Wild Kingdom	the Earth Moved	Lucas Tanner	Sons, Daughters	Cannon	9:00	in Paris	Dream Machine	Movie: To Catch	Owen Marshall	Movie
Music Machine	Movie	Lucas Tanner	Sons, Daughters	Cannon	9:30	Movie	Boarding House	a Thief	Owen Marshall	Movie
Partridges	Christie Love	Petrocelli	Ironside	Manhunter	10:00	Movie	Festival Films	Movie	Movie: Murder	NFL '74
Film	Christie Love	Petrocelli	Ironside	Manhunter	10:30	Movie	Day at Night	Movie	Once Removed	Country Place
News	News	News	News	News	11:00	News		Untouchables	Movie	Name of Game
News	ABC Special:	Johnny Carson	Victoria News	News; Movie:	11:30	News		Untouchables	Movie:	Name of Game
Movie: Beware	O. J. Simpson	Johnny Carson	Movie: Streetcar	Glass House	12:00	Movie:			Tick, Tick, Tick	Name of Game
of Pity	Roast Time	Tomorrow (1:00)	Named Desire	Movie	12:30	The Undefeated			Movie	News

25 TEACHERS

ATTENTION REALTORS!!

We have complete, modern facilities for several realtors at our comfortable, air conditioned Shelbourne Street Branch.

Are you interested in:

1—Working with a long-established successful local company with a highly respected name?
2—A generous commission with readily achievable bonuses?
3—An appreciable amount of floor traffic?
4—A modern office with free parking?
5—A rigidly ethical and "low pressure" operation?
6—Being treated as a respected associate and as an individual? a week basis?
7—Assistance, advice and closing competition?
8—Absolutely no management assistance on a 24 hours, 7-day
9—Encouragement and help in improving your professional qualifications?
10—Working in association with a staff of decent, likeable, competent realtors?
11—Canada's largest Coast to Coast referral system?

If so, please call
GEORGE BLACKBURN of
JACK MEARS
OAK BAY REALTY LTD. at
598-3344 ANYTIME for a
QUIET, CONFIDENTIAL DISCUSSION!

26 PART TIME OR TEMPORARY HELP

ADVERTISEMENTS IN THIS CLASSIFICATION MUST COMPLY WITH BRITISH COLUMBIA HUMAN RIGHTS ACT SEE COLUMN 1

$2.75-$3.50 PER HOUR
Telephone sales, 30 hours weekly, permanent position for mature lady. No experience necessary. Call 386-9422.

MATURE PERSON FOR SMALL office, collection work and typing required. Monday-Friday, 1-4 p.m., permanent position. Apply P.O. Box 862, Victoria.

REQUIRE RELIABLE LADY TO take care of 3 children in my home days. Part-time work. Foul Bay area. 598-6258.

STUDENT TO TEACH MEL BAY guitar lessons after school. 382-4887 after 5 p.m.

30 SITUATIONS WANTED

LULLA-BYE
DAY CARE — NURSERY
Offers tender loving care for your baby from newborn up to 3 years of age. Monday — Friday, day and evening shifts are very welcome. Please come see us at 234 Edward or phone 383-4738.

INDUSTRIAL SALES REPRESENTATIVE would like to relocate on Vancouver Island. Young and aggressive with small family. Experienced sales, rental, purchasing and management. Phone 1-403-434-0452.

QUALIFIED SAIL-MAKER, RIGGER, coach trimmer, sewing machine machanic requires work in Vancouver, Victoria, Nanaimo area. October 1st. 753-0002, Nanaimo.

STUDENT REQUIRES WORK weekends and holidays, $2.50 per hour. Good worker, references. Marie 385-0847.

GAL FRIDAY, 3 YEARS EXPERIENCE requires part-time job, 1-4 p.m. Monday to Friday, in small office. 592-1332.

CARPENTER'S APPRENTICESHIP wanted in Colwood-Sooke area. Hardworking, experienced. 642-5961.

WANTED, SEAMSTRESS WORK, close to Douglas and Fort St. 383-0834.

WILL BABYSIT ANY EVENING, my home, after 6 p.m. Cook-Hillside area. 385-6652.

R.N. VARRIED EXPERIENCE. Good references requires part-time work. 477-0388.

RN SEEKS PRIVATE DUTY. Home care or travel care. References supplied. After 6, 388-6543.

WILL CLEAN OUT YOUR HOME or apartment. 388-4728.

YOUNG MAN 19, SEEKING steady employment, 385-2056.

PRACTICAL NURSE DESIRES to work in private home. 388-5006.

33 BANDS, MUSICIANS AND ORCHESTRAS

GOOD EXPERIENCED SINGER would like to meet musicians interested in widening their horizons and forming a good funky band. Sandy 385-7605.

BRIGHAM BROS. EXCEPTING bookings. Music for all occasions. 383-5103.

WEDDINGS SPECIALIZED music James Gurr., 478-2468.

36 BUSINESS SERVICES and DIRECTORY

Accounting Service

SIMKIN ACCOUNTING SERVICE
31-A CADILLAC BUILDING
(TOP FLOOR)
VICTORIA, B.C. 386-7074

Auto Glass

AUTO GLASS
Mobile-Van Home Service
our specialty
Bossom Glass Co. Ltd.
ICBC Insurance Claim Centre
382-3031

Cabinet Making

CUSTOM BUILT WOODWORKING office and home furniture. Specializing in contemporary furniture. 384-8224.

Carpenters

FRAMING CREWS
Available, experienced in house and apartment construction. Phone 386-1713 or 386-9584. Landmark Consultants

EXPERIENCED CARPENTRY renovations, decks, basement finish, additions, repairs, reasonable rates. References. 384-2323.

RENOVATIONS ADDITIONS, general carpentry, concrete work, reasonable, references, free estimates, 385-2865.

SUNDECKS OUR SPECIALTY
Call 652-3536 after 5 p.m. for a free estimate. We also handle fences, patios, sidewalks, etc.

ADDITIONS, ALTERATIONS, wood windows, cabinets, mill-work, door frames. B. Lidstone Construction, 386-6914.

FINISHING CARPENTRY
Exclusive winding stairways a specialty. $9.50 per hour or contract. 652-2431.

FRAMING CREW AVAILABLE for residentail house construction, all work guaranteed, phone after 5:30, 479-3270.

GENERAL CARPENTRY WORK. Evenings and weekends. Reasonable rates. 388-5215.

EXPERIENCED CARPENTER and painter available for renovations. Reasonable rates. 386-7658.

GENERAL CARPENTRY. REC rooms, kitchens, bathrooms. Call 598-7392.

CARPENTRY, RENOVATIONS, cabinets, general repairs, carport, fences. Reasonable rates. 478-7563.

QUALITY WORK AT REASONABLE rates. Additions, renovations. Estimates, plans. Glover. 656-3745.

ARBORITE WORK AND ALTERATIONS. Reasonable rates. Work guaranteed. 385-7942.

EXPERIENCED 2 MAN FRAMING crew, by contract only. Phone 383-4539.

HOLIDAYS OVER? ADDITION, rumpus rooms, patio, painting or what have you. 598-1611.

SMALL JOBS MY SPECIALTY. Howie. 478-4705.

NON-UNION CARPENTER wants work. $5 per hour. 383-8028.

Carpets and Linoleum

CARPET TREND
DEVALUES
CARPET PRICES
FREE ESTIMATES

SPECIAL
HARDINGS: Lynnwood Acrilan Plus — The Ultimate Family Textured Plus. Reg. $16
WHILE PRESENT STOCK LASTS
$9.95 SQ. YD.

ALSO SEE OUR AD
IN MISCELLANEOUS

CARPET TREND
Skinner and Bay—Vic West
386-7501
CARPET TREND

HOURIGAN'S
CARPETS AND LINOS LTD.
FLOOR COVERING SPECIALISTS
715 PANDORA AVE. 386-2401

CARPET LAYER WILL INSTALL arpet and linoleum at reasonable rates. Small jobs accepted gladly Used carpets installed. 658-5174.

CARPET LAYERS, EXPERT work, reasonable. Anywhere Vancouver Island. 479-2697.

Carpet Cleaning

CARPET KILLERS
Those grimy little stains can really kill the life of your carpet. Coit can remove them all with their "Gentle-Steam" (60% more effective than mere shampooing!) Coit pampers your carpet and guarantees the job. Phone Coit 477-9529 for free estimate — no obligation.

CARPETORIUM
Victorias largest and oldest carpet and upholstery cleaners. We specialize in home cleaning.
642 QUEENS AVE.
384-4125
FREE ESTIMATES

MY BUSINESS IS CLEANING rugs and upholstery. Owner, personally does all work. Phone 385-7479.

Cement

DAVIDSON CEMENT CONTRACTORS specializing in patios, sidewalks, driveways, etc. Phone Larry, 386-1291 or Doug, 384-6962.

Cleanup Services

LO-COST CLEANUP
AND DELIVERY SERVICE
Composts, yards, basements, etc. Also, demolition of small sheds, garages, fences and trees felled.
384-4929

NO-CHARGE AND UP
Two young responsible men have large truck. Basement, attics, composts, etc. Very reasonable. Bob's, 386-2451 anytime.

FRANK'S CLEANUP SERVICE: basements, gardens, fences, small demolitions, trees, etc. 478-6293.

STAN THE CLEANUP MAN
Yards, basements, gutters, garages. Phone 385-0682.

YARDS, BASEMENTS, LIGHT hauling, no job too small. Free estimates. 386-9482.

DON'T GET BURNED UP, FIRE hazards removed inside and outside. 384-2950.

LARRY'S PROMPT, EFFICIENT service. Yard cleaning, basements, gutters, hauling debris. 388-6373.

BASEMENTS, ATTICS, YARDS etc., cheap rates free estimates, 382-2462 anytime.

MAN WITH PICKUP — SMALL cleanups, Anytime. 388-6049.

Contractors

FRANKLIN'S CONSTRUCTION — sundecks, fencing, gutters and general repairs. 382-2732, 479-3035.

36 BUSINESS SERVICES AND DIRECTORY

Contractors

HOME BUILDING
REMODELLING
New home construction, basements finished, additions, re-roofing.
HART ENTERPRISES
386-1713 (24 hours)

WHEATON
CONSTRUCTION LTD.
General Contractors
Building Consultants
382-2159

KITCHEN CABINETS
BREAKFAST NOOKS
RENOVATIONS - 477-1928
House of International Designs
Specialists in modern kitchen planning. 14-day delivery.

RENOVATING, ALTERATIONS, painting etc. By the hour or contract at rates you can afford. Beat inflation, get your job done now. 652-2006.

GUDWER BROS. CO.
Commercial and residential buildings, backhoe-16' boom, flat deck truck. 384-2990.

SMALL JOBS PILING UP? RENovations, counters, cabinets, sundecking, fencing, gutters, etc. 384-2950.

T. and C. BUILDERS LTD.
General Carpentry
Framing, 385-5293 — 385-8587

FARMER CONSTRUCTION
Design — Renovations
388-5121

FEATURE KITCHEN CENTRE
2610 Douglas 385-4921
QUALITY WITH ECONOMY!

Drafting

CONSTRUCTION DRAWINGS rendering or presentation, any medium. Residential, commercial or institutional. Own office or yours. N. Palmer. 385-5387 anytime.

RESIDENTIAL ARCHITECTURAL drafting. Reasonable, 25 years experience. Call 385-5584.

Draperies

DRAPERIES
FABRICS
TRACKS
CUSTOM MADE
AND INSTALLED
Free Estimates
NO OBLIGATION
386-2951
1126 QUADRA
We're Number 'One'

stevens interiors ltd.

SAVE YOUR DRAPES!
Those shabby drapes can be brought back to life by the COIT experts. The best cleaning service available and that's guaranteed. Phone 477-9529 for free estimate no obligation.

Dressmaking

BRIDAL RETAIL AND RENTALS, costumes, formals, 28 Burnside W., 385-1542, Fashion Craft Shop.

ANN'S DRESSMAKING AND ALterations, 9-5 only, please. 386-9466.

Drywall

TOP QUALITY DRYWALL, boarding, taping, texture, ceiling, and wall spray, call Bill, 384-3823 or Barry 383-2337.

EMPIRE DRYWALL LTD.
Free estimates, complete drywall service. Call Don Edl at 388-9074.

Electrical Contractors

OLDER HOMES REWIRED — NO down payment. We finance through B.C. Hydro Plan.
EDDY'S ELECTRIC— 385-7666

Gardening

GREEN THUMB GARDEN CONS. Call us regarding foliage and tropical plants for apts., offices, rest., and hotels, etc. Jack Kanhoffen, 385-8006, 3720 Savannah.

E. JACOBSEN'S GARDEN MAINtenance, serving Greater Victoria, all requirements done. Scandinavian workmanship. 479-6422.

PRUNING, SPRAYING, FERTIlizing, etc. Garden clean-up. Redesigning, top dressing, new lawns 385-1646.

COMPLETE GARDEN SERVICE Pruning, Spraying, Horticulture. Free Estimates. Joseph Deklic, 386-0754 evenings.

EXTERIOR MAINTENANCE service, taking bookings for general yard and home maintenance. 384-2950.

STUMPS REMOVED FROM your lawn, $1.25 per inch diameter. Greenleaves Tree Services, 386-1611, 479-8525.

HARVEY'S LANDSCAPING AND Garden Service, commercial and residential. Fong, 479-7078, 384-8621.

BEAUTIFUL GARDENS
Landscaping, garden maintenance, new lawns, basement clean ups. 384-9972.

BARKER LANDSCAPING LTD. (Maintenance Division) Commercial and Residential garden care. 382-8323, 598-7174, Res.

FRANK'S GENERAL GARDENing and pruning. 477-6661.

Gutters

SPECIAL SERVICE OFFER
Have your gutters completely rejuvenated for the wet winter ahead, cleaned, rewaterproofed and coated with preservative. Very reasonable. All work guaranteed. 477-4908.

HAVE YOUR GUTTERS cleaned, down pipes checked for good drainage. 592-3953.

Landscaping

VIC'S LANDSCAPING LTD.
383-7461
All phases of landscaping and rock work, fireplaces, house facing, retaining walls, etc. All work guaranteed 100 per cent.

BARKER LANDSCAPING
Lawn and shrub specialists. Professional stone masonry for walls, steps, patios, fireplaces, etc. Free estimates. Terms. 382-8323.

VAN HUET GARDEN MAINTENANCE. Power raking, aerating, hedge trimming, clean up, etc. Commercial and residential. 383-8560.

36 BUSINESS SERVICES and DIRECTORY

Masonry

STONEWALLS, FIREPLACE FACings. Tile work. Brick and slate. Tony. 386-9457.

MULTI-COLOUR STONE AND slate fireplaces. House front faces. Sipkes Masonry, 479-7348.

D. J. CONSTRUCTION, CHIMneys, fireplaces, house front facings. 477-6673.

FIREPLACE,S CHIMNEYS, AND Repairs. Ron Henson, 478-1557.

TONY'S STONEWORK, REASONable rates, call anytime, 382-3293.

Moving

EAGLE DELIVERY AND CARtage Moving and Storage. Courteous service. 478-7087.

GORDON'S DELIVERY AND moving, low rates, reserve now, courteous service, 478-2665.

J. C. MOVERS. SPECIAL RATES for pensioners and low income. 388-5006.

BISSON'S MOVING, 384-6442
Piano, household and apartment moving.

MOVING VAN, RETURNS TO ALberta September 21. 385-8484.

MAN WITH ½-TON TRUCK. DElivery. Hauling. 478-7563.

Painters and Decorators

ISLAND
DECORATORS
Painters Paperhangers
Spray Painters
Plaster Repairs
Convenient Time Payments
383-9059 Eves. 382-1479

CLARK AND PATTISON
PAINTING CONTRACTORS
LTD.
Brush or spray. Paperhangers Texture and vinyl work. Will do all or part of any job. Paint store, BAPCO, GENERAL and PRATT AND LAMBERT paints, and rentals of all painters' equipment. Terms if desired. Phone 384-0443. 760 Bay St.

Painters and Decorators

BROTHERS PAINTING
AND DECORATING
Free appraisals, color consultant. All types of painting. All types of repairs. Commercial, farm, residential. Lowest rates. Terms. Work guaranteed. 383-8112.

VICTORIA PAINTING AND
SUNDECK COATING
Brush and spray paint. Wall paper. New and old sundeck coating. Commercial and residential. Low rates. Work guaranteed. Phone 385-5590. 24-hour service.

DOWSON PAINTING
CONTRACTOR 385-6042
Residential, commercial, free appraisals, color consultant, low rates, work guaranteed.

TOCANA CONSTRUCTION
Paint division, exterior, interior, commercial and residential, spraying, paper hanging, gyproc repair, free estimates. Your satisfacion is our pleasure. 478-7792.

LET US DO YOUR PAINTING. Always thorough, careful workmanship at reasonable prices. Harold Simpson, Sam Burrows, 388-4893 or 386-7097.

B.M.B. PAINTING AND ROOFing contractors. Residential and commercial. Free estimates. Reasonable rates. 479-4547 or 385-3792.

EXCLUSIVE EUROPEAN SPEcialty, murals, wallpapering, painting. Reasonable. Call Joseph, 384-8242.

HAS YOUR HOME GOT FLAKing, peeling skin? For responsible and reasonable painting call 384-2950.

R. BLANDFORD PAINTING LTD. Interior-exterior, paperhanging and spraying, reasonable rates, free estimates, 478-5368, 478-5002.

FOR QUALITY AND EFFICIENT work, 2 experienced and responsible painters. Call Fairco, 384-3434, 478-1254.

INTERIOR—EXTERIOR
Special low rates. For clean job. Self-employed. Phone Douglas at 477-5207.

NO JOB TO SMALL FOR FOUR Seasons Painting and Decorating interior, exterior and small repairs. 388-4660 for free estimates.

FOR INTERIOR AND EXTERIOR painting, and paper hanging call Dennis, 592-2025.

WAYNE'S PAINTING AND DEcorating, finest work at reasonable rates. 384-1771.

Plasterers

STUCCOING, DRYWALL
New homes or older homes restuccoed. Phone Mike, 478-8775 after 6 p.m. Brook Plastering.

STUCCO AND PLASTER REpairs, over 25 years experience. 477-1681.

STUCCOING, PLASTERING
Alterations. Reasonable. 479-4779.

Plumbing and Heating

DAVID'S PLUMBING, REPAIRS remodelling, hot water tanks, all types of plumbing. 477-8216.

Roofing and Siding

B.M.B. PAINTING AND ROOFing Contractors, Residential and commercial. Free estimates. Reasonable rates. 479-4547 or 385-3792.

PARKER JOHNSTON LTD.
1855 BLANSHARD, 382-9181
"Roofing Victoria Since 1935"

DON'T WAIT TILL IT RAINS, now's the time to check your roof, gutters and downspouts. 598-1611.

R. G. MASSEY ROOFING AND General Home Improvement. For a better job call Bob, 598-6194.

Saw Sharpening

CARBIDE SAWS
Sales and sharpening. Island Carbide Sales and Services Ltd. 622 Fisgard. 385-5500.

Sewers

SAANICH SEWERS
Connections, machine or hand dug, 382-1048 or 382-1871.

SEWERS AND STORM DRAINS installed. Medallion Construction, 479-4500.

PEDERSEN EXCAVATING, free sewer estimates. 479-5963.

SEWER CONNECTIONS, MAchine or hand dug, 385-1646.

Signs Painted

SIGN PAINTING AND COMmerical art. Free estimates, satisfaction guaranteed. 478-0163.

Tailors

OAK BAY TAILORS
Expert tailoring and alterations for ladies and gents.
1826 Oak Bay Ave. 598-4131

BRITISH CUSTOM TAILORS
1311 Blanshard 383-2632

36 BUSINESS SERVICES AND DIRECTORY

Tree Service

GREENLEAVES TREE
SERVICES
Stump removal, topping, pruning. Trees moved, landscape design.
"The Problem Solvers."
386-1611 Call us 479-8525

CEDARDALE TREE SERVICE
A complete scietnific service. Large shade trees and ornamentals. TREE REMOVALS.
Chas. Cowie (Rep.) 385-9931

HAMBROOK, THE TREE MAN, topping, falling, pruning, hedges, stumps, clean-up. Free estimates. Insured. Reasonable, 384-5296.

PIRIE TREE SERVICE
Quality work. Low rates. Estimates free. 385-8367.

TREE, SHRUB AND STUMP REmoval, reasonable. 383-0428.

Upholstery

GRUBBY FURNITURE?
Why put up with your couch and chairs looking so grimy. Coit can bring them back to life with their world famous upholstery cleaning. Call Coit 477-9529 for free estimate — no obligation.

DANISH UPHOLSTERY
Phone 652-1591 Anytime
FREE
Estimates — Delivery — Pickups

38 TRAVEL

REDWING
THE BETTER BUS TOUR
WHY REDWING IS BETTER
—Biggest value for your holiday dollars $$$$
—Great fun packages.
—Specially trained Tour Guides who put your comfort first.
—Finest accommodations, comfortable, conveniently located.

RENO
EVERY SATURDAY FROM $99.00 "Greatest Little City in the World." Free side trips to historic Virginia City and majestic Lake Tahoe. Big bonus packages for gambling, dining, complimentary beverages.

SEPTEMBER 14-OCTOBER 12
LAS VEGAS from $157.50
—Fun capital — scenic route through Klamath Falls, Death Valley, Hoover Dam, Valley of Fire State Park, Reno. 9-day extravaganza.

OCTOBER 12
RENO-SAN FRANCISCO from $150 — Holiday of contrasts — San Francisco, Mount Shasta, Chinatown, Fisherman's Wharf, nightclub tour, Reno through Donner Pass, side tours. The best of both worlds.

REDWING TRAVEL LTD.
645 Fort St. (Yarrow Bldg.)
Suite 545 Victoria
383-5311
382-5194
or call your travel agent

Locally Owned
TRAVELLERS
INTERNATIONAL
TOURS LTD.
ASK THE REST
WHO GIVES THE BEST
—in Accommodations
—friendly hostesses
—value for your $
RENO every week
—Las Vegas
—San Francisco
California tour
Disneyland
Hawaii
And our B.C.
Beautiful Day Tours
Phone
386-2431
For booking—itinerary

Xmas Charter
$345 RETURN
TO LONDON
DEC. 19 — JAN. 6
384-7121
BUDGET TRAVEL

39 PERSONALS

IF THE GOOD LOOKING GUY doing the disappearing quarter trick in the Old Forge Friday night is still interested in the girl in the yellow dress would he send his phone number to Victoria Press, Box 645.

LADY IN MID-FIFTIES, CONSIDered attractive with some means wishes to meet businessman or gentleman of same. Victoria Press Box 607.

SQUARE DANCE BEGINNERS class, starting September 27. Everyone welcome (Singles annd couples) 478-8139.

IRISH CANADIAN CULTURAL Club. New members welcome, for information write P.O. Box 1615 Victoria.

GENTLEMAN CONTEMPLATING world-wide travel, would like to meet lady with similar interests. Victoria Press, Box 650.

ALCOHOLICS ANONYMOUS
Drinking problem? Want to quit? Phone 383-0415; P.O. Box 1.

DIAL-A-THOUGHT ROR A HELPful thought. 592-4332.

PREGNANT AND DISTRESSED? Birthright can help you. 384-1431.

40 BUSINESS PERSONALS

LONELY? LET ME HELP YOU find a compatible companion for a happier fuller life. Confidential. Write Emily Quest, P.O. Box 5220 Victoria.

300 GUMMED NAME AND address labels, $2.50. Popular Press 1411 Store St., Victoria. Please send payment with order. "Try 'em you'll lick 'em!"

DO YOU HAVE A WILL?
Does your spouse have a Will? Free information. Draw your Will up at Norfolk Trust, 1004 Blanshard St., 384-9012.

VICTORIA HYPNOSIS CENTRE
Consultants, certified by International Society for Professional Hypnosis. 645 Fort, 388-9722.

40 BUSINESS PERSONALS

MRS. PAYN-JONES. TRANCE medium. Questions answered, advice given, 386-3603.

HAVE YOUR HOROSCOPE PERsonally done, accurate, confidential. Call Rosheen 383-0405.

RUSSIA CANADA HOCKEY, VANcouver, Sept. 23. 2 tickets. Offers. 592-0058.

ANYBODY WITH VAN OR truck going to Calgary, could you take an antique dresser? 385-8027.

JUNK CARS HAULED $7.00
Capital Regional District 478-7811

TAROT CARDS AND PALM reading. Ask for Freda. 386-0735.

42 EDUCATION

LITTLE ROBIN PLAY SCHOOL, 3-4-year-olds, 2 or 3 mornings weekly, 9-11:30 or 3 afternoons 1-3:45, Reynolds, Cedar Hill area. Government subsidy available. 479-6737.

ADULT CLASSES IN FRENCH conversation; limited to ten people. Mondays 2-3 p.m., 12 lessons beginning September 30, $25. Dr. W. D. Witherspoon (Laval University), 384-6191.

BURNSIDE DAY CARE CENTRE is now open with space available for 3, 4, and 5-year-olds. Government Subsidy available. For further information call 382-3511 or 384-4392.

DAY CARE CENTRE, FAIRfield area, has openings for 3-5 year olds. Pre-school children. Individual attention. Government subsidy available. 598-6763.

SAX POINT DAY CARE HAS several vacancies for 3, 4 and 5 year olds. 477 Joffre, Esquimalt. Fully qualified staff, government subsidy available, 385-0660.

TUTORING. PROFESSIONAL help by experienced teacher. French, Math, New and Old Method. 598-2331.

N. J. HACKETT COUNSELLING services. Reading, learning, speech difficulties. Emotional problems. 224 - 645 Fort St., 477-8421.

WANTED: PERSON TO TEACH me conversational French. Reasonable. Phone 384-2878.

DRAWING AND PAINTING classes commencing Oct. 479-4956.

43 DANCING

BATON TWIRLING LESSONS
Eileen's School of Dancing, 3220 Cedar Hill Rd. Res. Phone 383-8247.

60 FUEL

HAND SPLIT OAK WOOD FOR sale, come and get it, $25 per pickup truck or 10c per pressed log sized piece. 592-9088.

FIR PRESTO LOGS
60, $8.50; 120, $16; 240, $30.50; 480, $59.
McGowan Fuel 382-6034

65 BUILDING SUPPLIES

STEWART AND HUDSON
BUILDING SUPPLY CENTRE

FENCING
Log cabin rail—3 ft. high complete with posts and nails 49c lin. ft.

BASKET WEAVE FENCING — 8 boards high — 32" — Using ¼"x4" basket weave — complete with posts and nails 79c lin. ft.

SOLID BEVELLED FENCE — 3 ft. high — 12" boards — complete with posts and nails $1.19 lin. ft.

KENT OR SURREY PICKET fence — 3 ft. high complete with posts and nails 99c lin. ft.

SUBURBAN CEDAR SLDING
(Smooth face)
¾x10" random length 10c lin. ft.
¾x12" random length 11c lin. ft.

COMMON LUMBER SHORTS
(mostly utility)

	6'	8'		6'	8'
1x2	.22	.39	2x2	.39	xx
1x2	.22	.39	2x2	.39	.58
1x3	.27	.48	2x3	.45	.72
1x4	$1.3[illegible]	.66	2x4		

VISIT OUR BASEMENT SHOWROOM FOR ALL YOUR CARPET AND PANEL NEEDS.

CHARGES — BUDGETS
OPEN MON. THROUGH SAT.
7:30 - 5:30 — 386-3211
400 Gorge Rd. East
STEWART AND HUDSON LTD.

Cubbon on Cook
Lumber and Building Supplies

PLYWOOD EXTRAS	Reg.	Sale
4x8 ¾ Sanded Deg	$14.19	$ 9.79
4x8 ⅝ Rough Deg	$ 9.56	$ 8.39
4x8 ¾ Rough Deg	$10.99	$ 8.99
4x8 ¾ R-C Elm	$36.95	$24.99
4x8 ¾ R-C Mahog	$32.95	$24.99
4x8 ¾ Sen L-C	$49.95	$42.99
PANELLING PREFINISHED		
Silver Mint	$ 7.89	$ 6.39
Skeltone	$ 6.39	$ 4.99
Windsor Rosewood	$ 7.89	$ 6.79
SUPER SAVINGS		
4x12 ½ Gyproc	5.14	$ 4.39
4x8 Arborite D8	$18.95	$16.95
R-7 100 SF Roll	$ 7.99	$ 7.49
12x12 Ceiling tls.	15.55	$ 9.99
Zonolite Insultn	$ 2.49	$ 1.99
Relex Bevel Casing—Lin. ft.		$ .05

LUMBER	Pct.	6 ft.	8 ft.
1x2 M-R Boards	12	$2.64	$4.69
1x3 M-R Boards	6	$1.59	$2.89
1x4 M-R Boards	4	$2.09	$3.89
1x6 M-R Boards	4	$2.29	$3.79
1x8 M-R Boards	4	$2.89	$5.19
2x2 Utility	6	$2.29	$3.84
2x3 Utility	1	$ .45	$ .72
2x4 Utility	1	.59	$ .99
2x6 Utility	1	$ .90	$1.76
2x4 6 Eco Shorts 25			$8.95
2x4 92 ⅝ Eco Std 25			$11.95
¾x8 Sub Bevel Side		$ .08	L.F.
1x10 Rnch Png Shorts		$ .15	L.F.
1x10 Util. Cedar Bds.		$ .17	L.F.

1720 COOK CHARGEX 384-8181

COLUMBIA
READY-MIX LTD.
—ready-mix concrete
—sand
—gravel
—drain rock
—fill materials
Phone 478-1701
860 Attree Rd.

CERTIFIED CEDAR SHAKES and shingles. Port Renfrew. 647-5425.

APPROX. 6500, 2X12 A AND B, 2x10 A and B, 6x6 select, 2x4 and 2x6, 40% less. 386-3642.

65 BUILDING SUPPLIES

SAANICH LUMBER YARDS
3041 Douglas St. 385-2486
Night Phone, 479-1423
Materials for 12'x20' Garage (roofing extra) $290.00
Sabot kit (sailing) $47.00
Pram Dinghy kit $37.00
8'x10' Greenhouse $205.00
Work bench materials $10.50
Compost Box, 4x6 $10.00
Garden Sheds, 6'x7'6" $111.00
Chicken coops, any size
Fencing of wood available

MOORE WHITTINGTON
LUMBER LTD.
MW
2614 BRIDGE ST.
386-1331

Victoria's only complete:
SASH DOOR and MILLWORK MANUFACTURING PLANT.

S. J. PEDEN LTD.
PLYWOOD SPECIALS
4x8x½ sanded Poplar 10.75
Building a camper or trailer? Plans and all materials in stock at reasonable prices. Many items used in building or fitting out boats.
S. J. PEDEN LTD.
2855 QUESNEL ST. 386-3464

18 and 24" CEDAR SHAKES.
477-4674.

70 MUSICAL INSTRUMENTS

SCHOOL
BAND
RENTALS
QUALITY NEW and NEAR NEW INSTRUMENTS
COMPETITIVE RATES
UP TO 12 MONTHS RENTAL ALLOWED ON PURCHASE OF RENTED INSTRUMENTS
PLUS
30% SCHOOL BAND DISCOUNT!
Write, Phone or Drop In
TRADES — TERMS
CHARGEX — MASTERCHARGE
PAMUS
MUSICAL INSTRUMENTS
"Where Good Music Begins"
1108 Blanshard St. (at Fort)
386-8475

Woodward's
RECONDITIONED
UPRIGHT
PIANOS
by MASON & RISCH, NORDHEIMER, LESAGE and other well known makers.
FULLY GUARANTEED and SPECIALLY PRICED with convenient credit terms.
WOODWARD'S MAYFAIR
2nd Floor

SOFT SOUNDS MUSIC
Jack Berrisford wishes to offer most humbly his gratitude to the guys who helped so much through a difficult week of illness. In a town with more music stores than gas stations, these gentlemen took the extra time and effort to come out to my residence, get the keys to the store, and look after their purchases. To Wayne Peters (Shure P.A. System), Rod Moysey (Fender Twin), and Ken Knutson from Powell River (Sho-Bud Pedal Steel), once more my heartfelt thanks. There have been some new items arriving this week that may interest you — Gibson Les Paul de luxe (gold), Peavey classic amp, 4-10s $550, nice lignatone string bass $375, 2-15" Traynor boxes with choice of speakers, good ukes and mandolins, recorders, pedal steel guitars and a local, nonmillionaire proprietor who truly appreciates your patronage. Please come and visit!
2031 Oak Bay Ave. 598-1524

VICTORIA SOUND CENTRE
Gleeson Music City
NEW and USED
RECORDS
on the way
707 Fort St. 385-4842

FENDER DUEL SONIC GUITAR in good condition, $400 or offers. Heath kit guitar amplifier, 40-watt, heavy duty speaker, $175 or offers. 477-2557 between 6-9 p.m.

WE BUY USED PIANOS
For Cash
Phone EATON'S Music Centre
382-7141

WANTING TO BUY SECONDhand violins, violas, cellos, music stands. Please write Mr. T. Jones, 1282 Begbie St.

PEVEY CLASSIC 50 WATT GUItar amp. Excellent condition. $300. Also Mann Les Paul copy with one Gibson Humbucking pickup. $150. 598-2479.

DRUM SET, PEARL, 5 PIECE all accessories $900 or nearest offer. 383-6953.

WEM ECHO CHAMBER, PERfect condition, $225. 383-2587 after 7:00 p.m.

GIBSON LES PAUL COPY GUItar, 2 months old, beautiful condition, $95, 479-2538.

HAMMOND ORGAN STUDIOS
WE SELL QUALITY
PHONE 388-9177

2 SNARE DRUMS, $30 EACH. 120 bass Camillo accordion, 8 switches, $175. 386-8623.

1962 2 PICKUP SOLIDBODY EPIphone custom $350 with case. After 5, 383-7467.

WURLITZER ORGAN WITH PERcussion and stool. Zonex stereo headphone. $850 total. 592-3272.

CLARINET, $80
477-6156

70 MUSICAL INSTRUMENTS

HALL-
FAIRFIELD
MUSIC CENTRE
School Band
Instrument
RENTALS
728 FORT 385-3307

BALDWIN
BUY A "BALDWIN" AND YOU "BUY THE BEST". ENJOY WONDERFUL RELAXATION DURING THE FALL AND WINTER EVENINGS. AN "ORGAN" IS FOR ALL THE FAMILY AND ALL OCCASIONS — FRIENDLY HELPFUL INSTRUCTION — ALWAYS AT BERNIE PORTER MUSIC LTD. DRIVE IN — PARK FREE. 725 CALEDONIA. 382-9542, 384-0641.

NELSON'S
MUSIC CENTRE
Vancouver Island's largest stock of sheet music and books. See us first at our large new location.
1315 Gov't. 385-9728

Piano-Organ
CLEARANCE
SPECIAL PRICES
from $595.00
Big, big savings at
GLEESON MUSIC
707 FORT 388-9632

DO YOU HAVE ANY BAND INstruments that you are no longer using? There are many students in the Saanich School System who would be interested in learning an instrument in one of the school groups, but cannot afford an instrument. If you would like to donate an instrument to the Saanich School Board for use by a deserving student please call Pete Spigings, District Music Co-ordinator, 656-1111 or 656-4895 evenings.

YAMAHA
MUSIC CENTRE
AT THE BAY
4TH FLOOR
384-9131

PRIVATE
Fender bassman head, sound source bass cabinet (2-15 S). Fender precision bass with custom slimline, maple neck. 2 Shure microphones, 1 mike stand, fender "Dimension IV", Gretsch "White Falcon" stereo electric guitar fender telecaster guitar, fender twin reverb amp. Phone 748-1593 after 4:30 p.m. or weekends.

KIMBALL ORGANS FEATURING the Entertainer with magic chord. GULBRANSEN ORGANS with walking bass and clean distinct sound and unbelievable "piano"! Student guitars $59.50 — $350.
PARAGON MUSIC LTD.
Hillside Shopping Centre 385-5275

SPECIAL
WURLITZER THEATRE SPINET ORGAN. Rare example, top condition, $2795.

REGINALD STONE
ORGAN STUDIO
1517 QUADRA 383-0239

GOOD STOCK OF NEW
HEINTZMAN PIANOS
Will Deliver Anywhere On Vancouver Island
KINGS PIANOS AND ORGANS
Island Highway Royston
Phone 338-5662

SOUND SOURCE
PRE-MOVING SPECIAL
All Univox electric amplifiers and electric pianos in stock 25% off list prices until Sept. 30th.
2250 Oak Bay 598-3514

KUSTOM PA HEAD 300 WATTS, 12 channels. Two SS cabinets, two 15" speakers and horn each. Complete unit with cases $1,200. 598-4950 or 479-3786 days.

DRUMS, LESS THAN HALF price. Top line Ludwigs, including Zildjian Hihats, Fiber Trap and Tom cases. $550. 479-2093.

PA AMPLIFIER AND MIXER, with centre column, new $1000, will sacrifice, $600. 382-0081.

GIBSON ES 345 STEREO GUItar, with case, $750. 1 month old. Phone Eric, 479-8327.

BRISCOE ELECTRIC CHORD organ, 72 bass, moving, must sell. 388-4943.

BABY GRAND GERMAN, ROSEwood finish, new condition. $3500. 477-5837.

SET HAYMAN CUSTOM DRUMS for sale, complete kit. Worth $1,100; make an offer. 598-6101.

SCHREIBER CLARINET, $75. 383-9564 after 5 p.m.

PIANO TUNER — CRAFTSMAN. NORMAN DUCKWORTH, 383-3083.

OLD GERMAN CELLO FOR sale. 1747 Newton, after 5 p.m.

WANTED: HALF-SIZED VIOLIN. Phone 598-1975.

71 MUSIC TEACHERS

SOUND SOURCE
Is proud to announce the addition of the following personnel for our new lesson studios. Opening scheduled for mid-October.
Miss Jill Galt
Mr. Don Hardy
Mr. Karel Roessingh
Mr. Sherm Sheldon
Lessons will cover beginners, intermediate, advanced and professionals for acoustics, electric and bass guitar; drums; keyboards and accordion. Please call 598-3514 for lesson information or immediate enrollment.

ENROL NOW
FOR BEST CHOICE
OF APPOINTMENT TIMES
Trumpet, Piano — organ, accordion, guitar, drums, flute, clarinet and saxophone. Professional instruction. Bernie Porter Music Ltd., 725 Caledonia, 382-9542, teaching Victorians for over 23 years.

SCOTT PIANO AND ORGAN
is pleased to announce that Susan McCartney, A.T.C.L. is accepting piano students for fall and winter registration. Her husband Mike is accepting organ students. Drop by the store at 612 Fort St. or call 386-2434 to meet the McCartneys. You'll be glad you did.

GUITAR — ALL LEVELS
including advanced classical
DRUMS — all stages
including advanced set drumming
AQUARIUS MUSIC, Esquimalt Plaza.
386-9922

QUALIFIED AND EXPERIenced piano teacher will teach in my home. Has A.R.C.T. $3 per half hour. On Doncaster Drive. Phone 382-2255.

PIANO TEACHER IN GORDON Head area, phone Jim Anderson. 477-6439.

CLASSICAL GUITAR
Class and individual instruction available. Phone 598-5876.

DANNY DEEN FLUTE STUDIO. Now taking students, flute, saxophone, clarinet. 382-2068.

PIANO AND THEORY LESSONS. Experienced teacher. ARCT. James Bay area. 598-2531.

PIANO, ORGAN, GUITAR LESsons. Esquimalt Music Studio. 382-4887 after 5 p.m.

NOW TAKING PIANO STUdents, all levels, also adult beginner course. 384-9192.

77 MOTORCYCLES

CASH
Our motorcycle selection is much too low. We need a number of "good" bikes, all makes and models — right now. D. 8443.
WORLD OF PLEASURE 386-8424

1970 YAMAHA 250, ENDURO, new seat, paint, tires, completely redon, immaculate, dirt only. $475. 656-2542.

77 MOTORCYCLES

Nobody Undersells
WORLD OF PLEASURE

N-O-R-T-O-N
SAVE — TODAY — SAVE
NEW 1974 NORTON 850
Mfg. $2295 Today $2165

NEW 1973 NORTON 750
Mfg. $2095 Today $1895

USED—SPECIAL—USED
1972 KAWASAKI 750
8 in frt. end, runs beautifully just like new. Sissy bar.
Reg. $1450 Today $1195

H-O-N-D-A
SAVE — TODAY — SAVE
NEW ELSINORE Cr. 250
Was $1549 Today $1299

TRADES WELCOME

EASY INSTANT CREDIT
First Paym't in November on approved credit
NO MONEY DOWN

WORLD Pleasure

Pearson's World of Pleasure Ltd.
Dealer No. 8443
386-8424 3388 Douglas 382-2222
Next to Red Lion Inn
9 to 9 — Sats. till 5

It's ELECTRIC
THE CHARGER
—NO pollution
—NO noise
—NO gears
—NO gas
—NO oil
Exclusive to
BRIAN HOLLEY MOTORS LTD.
3319 Douglas 384-1161
Dealer Lic. D6318

JUST ARRIVED
Final Shipment of
YAMAHA
Minis, Enduros and MX machines. These are the last of this year at
MULLINS MARINE SALES LTD.
925 Yates St. 382-1928
Dealer No. 7968

TRAIL BIKES
ARRIVING THIS WEEK
Another shipment of Honda Trail 70s - 90s - 100s and 125
Last of the Season
Act now at
Colwood Honda
Div. Mullins Marine
2781 Millstream 478-8831
D-8817

1973 TRIUMPH
Daytona 500
MOTORCYCLE
Special $895
CORNELL-CHEV.-OLDS
3050 Douglas 385-5777
Dealer Lic. D-5388

METALLIC SILVER, 1973 Honda, motor sport, XL250, 3450 miles, open for offers. Call 478-8852.

HONDA XL175, WON AS PRIZE, never used, full dealer warranty. Retail $1100, best offer takes. 598-1703.

1974 KAWASAKI 350 ENDURO. AS new condition, only 600 miles. Price $1,095. Replacement value, $1,495. 479-1286, 5-7.

1970 YAMAHA 250 CC IN TOP condition, less than 300 miles on completely rebuilt motor, $495. 478-5838 after 5 p.m.

BROOKLAND MOTORCYCLES
Harley Davidson—Honda
Greeves
937 Fort D-7595 383-5926

FREDERICK MOTORS
SUZUKI — BMW — URAL
616 Queens 383-0823
DL 7080

HARLEY PAN HEAD CHOPPER, built-up engine, rebuilt trans. 15" AEE Springer. Lots of chrome. 385-1905.

1963 650 TRIUMPH CHOPPED. Harley back wheel. Chrome springer. Hardtail frame. Offers. 382-9782.

1973 350 HONDA SCRAMBLER X Street, low mileage, excellent condition, $800. 384-1610.

HONDA 50 MINI TRAIL MOtorbike, 1970, one owner, asking $250. 382-2025 after 4:30 p.m.

1971 HONDA 450, EXCELLENT condition, $700 or offer. 388-7934 after 6 p.m.

'73 SUZUKI 400, TRAIL-STREET. Immaculate condition. $700. Phone 658-8958.

'74 175 YAMAHA ENDURO, EXcellent condition, $900. 478-3452 after 6 p.m.

'72 HONDA CB350, IMMACUlate, tourer, guaranteed, $795. 388-5865.

MUST SELL FULLY CHOPPED 650 Triumph, best offer. 384-8953, 390 Lampson St.

MONTESA BULTACO
VICTORIA MOTORCYCLE SALES
592 Ledsham Rd. 478-1123

1971 SUZUKI, IMMACULATE condition, major tuneup just completed, $425. 656-5682.

HARLEY DAVIDSON, FULLY chopped, very fast. $3000 or offers. 388-7014.

1971 HONDA, 350 CB, EXcellent condition, $575 firm. 388-9676.

1972 HONDA 750, 4 INTO 2 headers, sissy bar, 2 helmets, reasonable. 477-1218.

1970 650 TRIUMPH BONNEVILLE, low mileage. Approx. value $850. Will swap for car or ? 477-3828.

750 TRIUMPH, EXCELLENT condition, 1973. Semi-custom. Offers. Phone 477-9681.

HONDA CB 250, 1971, GOOD CONdition, $500. 383-2288.

'67 SUZUKI, 150, $250. 479-3938 after 6 p.m.

'72 KAWASAKI 125 TRAIL, GOOD condition. Offers. 385-0781.

'72 YAMAHA 650, MUST SELL fast, only $975. 382-2355.

1968 TRIUMPH 650, $800 OR BEST offer, 478-9336.

1974 750 SUZUKI FOR SALE, 5000 miles. 382-9978.

HONDA SUPERTRAIL 90, ONLY 600 miles as new, $475. 477-9443.

1971 SUZUKI 125 ENDURO, $375 or offers. 385-3953.

'71 500 SUSUKI, EXCELLENT condition, $775, 479-2710.

900 KAWASAKI CHOPPER. Please phone after 5 p.m. 479-7293.

74 HONDA 50 MINI TRAIL, $350. 386-9326.

78 BICYCLES

Russ Hay
On Government
Between Bay and Hillside
384-4722
The Leading Bike Shop

BICYCLES
Trade-ins accessories repaires
Robinson's
1307 Broad 385-3429

10-SPEED CLEARANCE
SAVE — SAVE — SAVE
ON
Better quality French, Italian, Japanese and English 10-speeds at greatly reduced prices.
MULLINS MARINE SALES LTD.
382-1928 925 Yates St. 382-4515

TRY D. G. AUTO AND CYCLE for the bicycle you've been looking for. 10-speeds from $84.95. 3244 Douglas. 382-4012.

GORDON'S SPORTING GOODS
1030 Hillside 382-5815

RALEIGH GRANDE PRIX 10-speed, good condition, 21". $80. 598-7755, No. 3—1270 Yates St.

GITANE 10-SPEED, AS NEW. 23½" frame, fenders, rat-trap, asking $110, 383-0898.

BRAND NEW 10-SPEED PARTS. 383-5103.

PEUGOT 10-SPEED BIKE FOR sale. $80. New condition. 598-7791.

10-SPEED MIRAGE, EXcellent condition, $105. 479-7374.

80 BOATS and MARINE

FOR SALE BY OWNER
30'x11' fibreglass Express Cruiser, Deep-V. Built by Columbia in 1967. Chrysler 318 F.W.C., overhauled. Cruises 16 knts., at 2800, sleeps 6. Complete equipment. $18,000. 388-8824 work days.

40' DISPLACEMENT CRUISER, diesel powered, live aboard. Would consider 17' to 19' as part payment. $14,900 or closest offer. 479-6862.

LOOKING FOR A WINTER PROJect? 17' and 26' fibreglas boat kits available. Finish interior yourself. 477-4503 and 477-3019 after 5. Telstar Enterprises Ltd.

26' SAIL BOAT CUTTER RIG, cedar plank hull, fully equipped. Can be seen at New Castle Marina Nanaimo or phone 723-8526 Port Alberni.

18' BRANDLEMEIER CABIN cruiser, '73 115 h.p. Johnson, trailer, and many extras, $3,800. 479-2710.

14 FT. PLYWOOD FIBREGLASS bottom boat, $135. No trailer. Ask for Herb, 382-0401.

OLDER 24 FT. CHRISCRAFT, well equipped, $7,500. 746-6554 Duncan.

THE ACES® ON BRIDGE

by IRA G. CORN JR.
TEAM CAPTAIN

When trumps are breaking badly it's usually best not to stretch in the bidding. How does one know about the trumps? Sometimes the bidding offers some good clues; at other times the answer can only come from the ceiling.

Today's hand was played between The Aces and Italy in the finals of the 1974 World Championship. The Aces managed to stop at game while the Italians pushed on to the five level.

When Aces Sammy Kehela (North) and Eric Murray (South), the bidding went as shown and Murray played in four hearts.

The bad heart split was troublesome, but manageable. West's lead was won by dummy's ace and the heart ace revealed the unwieldy trump break. Murray couldn't draw trumps without losing control, so he devised a plan to make East ruff. After one ruff by East, declarer could then draw trumps.

At trick three, the spade finesse lost to West's king. West led a low diamond to East's queen — declarer would have played low from dummy at trick one had he held the diamond queen. East did the best he could and led another diamond giving declarer a ruff and discard.

Declarer discarded a club and ruffed in dummy with the heart king. Declarer now continued with spades and when East finally ruffed, there was no defence. Declarer could finesse against East's trump ten, and he lost only a diamond, a spade and a spade ruff.

In the reply, Aces Bob Hamman and Bob Wolff vaulted the bidding quickly to five diamonds. North pushed on to five hearts instead of doubling — South had shown length in both majors. The bad trump break made five hearts impossible, and The Aces picked up a large swing.

NORTH 9/18-A
♠ Q 10 5
♥ A K Q 8
♦ A 2
♣ A Q 7 2

WEST
♠ K 7 2
♥ —
♦ K J 9 5 3
♣ K J 9 6 5

EAST
♠ 6 4
♥ 10 7 5 3 2
♦ Q 10 6 4
♣ 4 3

SOUTH
♠ A J 9 8 3
♥ J 9 6 4
♦ 8 7
♣ 10 8

Vulnerable: Both, Dealer: West, The bidding:

West	North	East	South
1♦	Dbl.	Pass	2♠
Pass	3♦	Pass	3♥
Pass	4♥	All Pass	

Opening lead: Three of diamonds.

Bid With Corn

South holds:

9/18-B
♠ A J 9 8 3
♥ J 9 6 4
♦ 8 7
♣ 10 8

North	South
1♦	1♠
2♠	?

Answer: Pass. North's raise shows spade support and a minimum hand (13-15 points). There is little, if any, chance for game.

80 BOATS and MARINE

NOBODY UNDERSELLS
WORLD OF PLEASURE
SUMMER CLEARANCE
R—E—I—N—E—L—L
V3270
Sleek hardtop with command bridge and inside controls. Comfortable cabin features a complete galley, dinette, head and sleeping for 5. Powered by Mercruiser I-O.

WE WOULD WELCOME YOUR TRADE

EASY INSTANT CREDIT
1st Paym't in November on approved credit
NO MONEY DOWN

USED — USED
O—U—T—B—O—A—R—D—S
Some run well, some not so well, and a number are in pieces. We consider them mechanics specials, and are to be sold on an "as is" basis.
Sears 5 — Johnson 5½
Chrysler 6.6—Evinrude 7½
Viking 15 — Viking 15
Evinrude 35 — Johnson 35
Merc 40 — Merc 65
Chrysler 70 — Chrysler 75
Chrysler 105 — Scott 35
Lots of used parts too!

B—R—A—N—D N—E—W
OUTBOARDS
To be sold at cost
Chrysler 12.9 h.p. l.s.
Chrysler 35 h.p. l.s.
Chrysler 35 el. l.s.
Yamaha 9.9 h.p.

WORLD Pleasure
Next to the Red Lion Inn
382-2222 or 386-8424
9 to 9 — Sats. till 5

'31' SHEPPARD
Sedan Cruiser
Privately owned, luxury equipped and in lovely boathouse-kept condition. Roomy salon includes all the necessary amenitites. Sleeps six, loaded with extras like sounder, CB radio, dinghy, hydraulic trim tabs. Powered by twin Chrysler Marine 210's. To view, phone Greg Pearson. An opportunity at only $24,900.
Garden City Boatland Ltd.
Brokerage Division
642 Burnside Road East, 388-5561

FORTUNE BOAT SALES
22' Columbia. Equipped. $6800
26' Glass Thunderbird, fully equipped, near perfect workmanship $11,500
27' Catalina. Racer. $17,900
30' Monk Sloop 'Yahda' $15,000
YACHT BROKERAGE
Kingfisher Marina
2270 Harbour Road
Sidney
656-5591

WESTPORT
YACHT SALES
Chriscraft Albers
Cruise-a-home
YACHT BROKERAGE
SEE
DON WHITE
DENNIS ASHBY
2075 Tryon Rd. 656-5832
Sidney, B.C.

OAK BAY MARINE
SALES AND SERVICE
OPEN 6 DAYS A WEEK
Franchise Dealer for:
Evinrude — Marlin
OMC — Volvo — Mercruisers
Grew — Zodic — Starcraft
Cal Glass — EZ Loader
Largest brokerage in Victoria
1327 BEACH DR.
598-3393

CAST IRON
Wood and coal or oil stoves for boat and cottage use. From $69.00 at
BOSUN'S LOCKER LTD
580 Johnson St. 386-1308

Sangster Boats
Larson Boats
Chrysler Marine
Mercruiser Service
Garden City BOATLAND
642 Burnside E.
388-5561

MARTIN 29
'74 Demo. Genoa and Main, propane stove and oven, 2 sinks, diesel inboard, winches, other extras, $19,800.
CAL 25
Rigged for racing and cruising, $9,900.
CATALINA 27
Two sails, pulpits and life pnes, winches, $13,900.
SEASIDE RECREATION
Phone Nanaimo, 758-9641 or 758-9268.

HEATERS
Safe and efficient kerosene radiant type, from 7000 BTUs. Priced from $64.95, also kerosene and alcohol stoves. Both a must for your fall fishing and boating comfort.
McQUADES MARINE SUPPLY
252 Wharf St. 382-1141
1214 Wharf St. 382-8258
SHELTER POINT PLASTICS
871 Island Hwy., Campbell River

WANTED: 14' FIBERGLASS boat and motor, 30 h.p. or less, and trailer. Under 5 years old preferred, in top condition. 477-3767.

73 FIBREFORM, 16½' TRIHULL, full camper top, 65 h.p. Mercury, Calkins trailer, all in top condition. Ideal family boat. Asking $3,100. 477-6680.

12 FT. ALUMINUM BOAT AND new 1974 Merc. motor 9.8 h.p. Roof rack and oars $5.50. After 4:30 p.m. 386-0147.

PRACTICALLY NEW BOAThouse for sale. 40'x20', Van Isle Marina. 388-4401 days.

'72 26' SABRECRAFT, FULLY equipped, sleeps eight, $15,450. Phone 386-8401 days or 592-6075 evenings.

7-H.P. SEARS OUTBOARD AND fibreglassed wood boat for sale, $150 or offer. 592-7954.

'73 K AND C 22-FT. 165 MERC INboard, outboard, low hours, extras. 384-3569.

12' SPORTSPAL CANOE AND 12-volt electric motor, $275. 477-5266 after 6 p.m.

FOR SALE, 38' TROLLER "Pacific Comber." 385-6092.

24' SHARK FIBERGLASS SLOOP, excellent condition, new motor. 592-3986.

FREE HAULAWAY, 24' CLINKER lifeboat. 479-1462 after 6:00 p.m.

80 BOATS and MARINE

gp
"It's the service that sets us apart"

ON DISPLAY
BRAND NEW
1975 BAYLINERS
74 MODEL CLEARANCE
22' SKAGIT camper, 165 OMC sterndrive galley, stainless sink, head, full camper cover. Now $8595
20' LIBERTY, 165 OMC sterndrive, cuddy cabin, V berths, enclosed head, stainless sink, water system and ice box. Large cockpit with lots of freeboard. Ideal for sports fisherman. Spacious self bailing fish-well across transom $7950

USED MOTORS
'69 CHRYSLER 55 h.p. L.S. Elec. $695
'59 EVINRUDE 50 h.p. $195
'60 JOHNSON 75 h.p. L.S. Elec. $495
100 PER CENT BANK FINANCING
On Approved Credit

GIBSON Powercraft
CENTRE LTD.
2520 Gov't (near Bay St.)
382-8291

WELCOME ABOARD
GRAND BANKS
32 36 42
ALASKAN 49
The floating boat show
Airport Hyatt, Richmond
4 OFF SHORE DIESEL CRUISERS
We will be short of crew at our home docks during the show. Please come and browse, leave a message. We will contact you when we get home.
NATIONAL BOAT SALES
2060 White Birch Rd. 656-3966
Sidney, B.C.

74 MODEL
CLEARANCE
OLIVER ALUMINUM BOATS
14'—62" beam, 23" amid
Reg. $555 SALE $468
12'—60" beam 23" amid
Reg. $485 SALE $414
12'—53" beam 17" amid
Reg. $365 SALE $297
9'— 47" beam 17" amid
Reg. $305 SALE $260
2-YR. WARRANTY
Made in Canada
MULLINS MARINE SALES LTD.
382-1928 382-4515
925 Yates St.

42 FT. TROLLER, "A" LICENSE, Decca 202 Radar, 2 Ekalite recording sounders, Daniels AM and Tokai CB phones, Wagner auto pilot, J.M.L. 72 Loran, 71 Series G.M. Diesel, 12V and 32V systems, hydraulic simplex gurdies. Phone M. Greene 385-7707 days, after 6 p.m. 592-0992.

HARBOUR MACHINE LTD.
DIESELS
CHRYSLER NISSAN
FARYMANN
Gas and Diesel engine rebuilding. Shaft and Prop Repairs.
31 Erie St. 383-6555

21½' GLASS PLY EXPRESS cruiser, head, sink, stove, ice box, dual battery system, dinghy, sounder, CB radio, V berths, flying bridge, dinette, fresh water cooling, like new, low hours. Asking $10,500, smaller trades considered. Phone 477-8324 evenings.

1973 17½' K AND C THERMOglass deep V. Full canvas top with 65-h.p. Evinrude electric start. Complete with stern seats and 1600-pound EZ load trailer. $4,500. 652-1673. 8191 Lockside Dr., Saanichton.

ALL BAY MARINA
SHIP CHANDLERS
Marine accessories and hardware
EZ loade rtrailers
656-3167
2238 Harbour Rd., Sidney

'74 14' FIBRECRAFT, 55 H.P. Chrysler electric, full camper top, sleeper seats, EZ loader trailer with extra wheel. 14'14" Hourston, 50 h.p. Mercury, trailer. Horwood Marine, 385-1451.

HAIDI MK II, 26' FIBREGLASS loop, well equipped including pinnaker and gear. Well maintained, attractively priced. $12,500. Cove Yachts Ltd., 6261 Genoa Bay Road, Maple Bay. 748-8136.

60-FT. BOAT HOUSE
For rent, at Van Isle Marina, on month to month basis, parking available. Phone 386-2106, 8:30 a.m.—2 p.m. Mon.-Fri.

1973 28' FIBREFORM, 10' BEAM, twin V8 Mercruisers, command bridge, trim tabs, dinghy, extras. Best offer. 479-8107 days, 479-8495 evenings.

32' KETCH, GAFF-RIGGED, British registry, dacron sails, chesapeake sharpie oyster boat, boom tent, sleeps 4. 743-2165 evenings, and weekends, 478-8343 days.

LIVE ABOARD
'31 Trimaran
$13,500
383-1702

1974 21' EXPRESS CRUISER, 188 Merc cruiser, 30 hours only, immaculate condition throughout. Many, many extras. 479-3996 after 6 p.m.

BOAT, 14' RUNABOUT, STEERing and controls, 28-h.p. Johnson motor, matching heavy-duty boat trailer, complete package, $795. Cash offers considered. 386-1240.

24' SLOOP, SHARK CLASS, sleeps 4, main, jib, genoa and spinnaker. Motor, life-lines, stove and sink. Four life jackets. $6500. Phone 383-7627 after 6 p.m.

MV HATTA 8, 48' 15-TON, A licence, presently rigged as troller, can be converted to Seiner, completely equipped, $130,000. 642-5080.

28' LIVE-ABOARD CRUISER, shower, electric fridge, hot and cold water, displacement hull, $15,000. 385-5711, unit 94.

17½ FT. SPRINGBOK ALUMInum, sleeper seats, full camper top, 60 h.p. Evinrude electric, 1200 lb. trailer, $1950. 477-4171.

21' BRANDLMAYR 100 H.P. INterceptor inboard-outboard, full head, new full camper top, $4600. 652-3864.

974 SEARS DELUXE 12' ALUMInum boat and trailer with 9.9 Johnson outboard. $1050, or $500, without motor. 384-0906.

CANOE COVE YACHT SALES
656-3915
Sidney, B.C.

12' ALUMINUM BOAT AND 6 Mercury motor, $250. 384-1633.

80 BOATS and MARINE

MERCURY MARINE

FIBERFORM BELL BOY
1975 BELLBOY Hardtop, 85 h.p. Mercury, 3500 lb. Calkins trailer. $6100
1975 BELL BOY hardtop. 165 H.P. Merc Cruiser, dinette, V-berths, head, 3,500 lb. trailer $9700

WE SERVICE WHAT WE SELL
MERCURY MARINE
SALES AND SERVICE
800 Cloverdale Ave.
385-1457
OPEN DAILY TIL 5:30
OPEN SAT. TIL 4:30

HORWOOD MARINE
ONLY FOUR GLAS PLY
BOATS LEFT!
17' to 21'
BUY NOW!
New Stocks will carry price increases
DEMO!!
19' GLAS PLY Cuddy Cabin, 140 Merc Cruiser, F.W.C., with heater, full camper, marine head. Only $7995
385-1451
823 Pandora

BOSUN'S BOAT SALES
25' ALBIN
Diesel motor cruiser
27' VEGA
Diesel sloop
Exclusive Vancouver Island Dealer for:
FAIRLINER
32' Command Bridge now available for demonstration
YACHT BROKERAGE
Bosun's Marina
10775 McDonald Park Rd.
Sidney
656-5558

BOATLAND DUNCAN
15' CAL-GLASS 40-H.P. Mercury M.L. camper top, foam flotation. Bow rails. 900-lb. Roadrunner trailer, $2,838
16' CAL-GLASS 50 H.P. Mercury, M.L. camper top, foam flotation, 1,200-lb. Roadrunner trailer, $3,388
SEA RAY
CAL-GLASS
SANGSTER
WINNER
TOLLYCRAFT
FIBREGLASS BOATS
DUNCAN Boatland
6045 Trans Canada Hwy.
Duncan 746-4158

BOATERS!
See our large assortment of many useful boating items.
FRIDGES, SINKS, ICE BOXES, INSULATION, HOT PLATES, WINDOWS, SPRUCE FRAMING, HEATERS, PANELLING, TOILETS, FIR PLYWOOD, LIGHT FIXTURES, PLASTIC WATER TANKS, WATER PUMPS, TABLE LEGS and many other useful items.
S. J. PEDEN LTD.
2855 Quesnel St.
386-3464

VAN ISLE MARINA
For the best 'Floating USED Boat Show' you are invited to visit our Sale Dock. We are open evenings for your convenience.
VAN ISLE MARINA CO. LTD.
Tsehum Harbour Box 2130
656-1138 Sidney, B.C.

BRITISH SEAGULL OUTBOARDS
All models in stock
from $270 up
VIC. LAWNMOWER HOSPITAL
834 Johnson 386-8338

TOLLYCRAFT
1974, 34' sedan, command bridge fully equipped, twin 250 Chryslers, V-drive, 658-8774.

40' TROLLER, 7 YEARS OLD, fully equipped. Phone 725-3391, Tofino.

37' CONVERTED FISH BOAT. 671 GM diesel motor. Best offer. 479-1795.

3½ FT. PLYWOOD BOAT, WITH trailer, $200 as is. Phone 478-9487.

26' CRUISER, VALUED AT $9500 First $6500 will take. 384-1864.

80 BOATS and MARINE

15' INBOARD, $400. 385-5226 after 6 weekdays.

92 SPORTING GOODS

OCEAN AIR SYSTEMS
BASIC SCUBA COURSE
Starts Oct. 15, 1974. Must register Sept. 14-21
OCEAN'S VIII ADVANCED TECHNIQUES
2811 Douglas St. 384-3090

BOSUN'S SEA TREK DIVE CENTRE
Scuba Course starts September 29th. Complete course outline available on request.
"TEACHING IS OUR SPECIALTY"
943 Yates st. 386-2525
Div. Bosun's Marina Ltd.

Robinson's
308 Voere — 3x9, $219; Sako 300 W.M. — 4x red, $329; 22-20 Ga. Sav., $69; 243 Krico — 3x9, $239; 30-06 Brow. auto., $219; 12 Br. Liege, $497; 16 Stevens pump, $97; 12 Franchi O-U, $349; 12 Win. Mod. 12, $195; 12 Beretta Dbl., $199.
Guns bought for cash
1307 Broad 385-3429

LEARNING TO DIVE
It will pay you to see the largest selection of diving gear on the island — all top name brands. Frank White's Scuba Shop, 832 Fisgard St.

SCHULTZ & LARSEN 7X61, 2X7 Redfield scope, ammunition, cleaning kit, carrying case, $250.00. Sanon Courier walkie talkie, model No. T606 1 watt system, $150.00. 478-4463.

USED DIVING EQUIPMENT 72 cu. in. scuba tank with back pack, boot and Health ways regulator $200 or offers. 592-0002. 5:30-7:30 p.m.

NEW STOCK OF
BADMINTON RACQUETS
OAK BAY SPORTING GOODS
2077 Cadboro Bay Rd. 592-9021

SKATES
RAY'S SPORTS CENTRE
1692 Douglas 385-6312
Colwood Corners 478-3606

GOLF CLUBS
1 new set Campbell (Honeycomb) woods, new set "Powerbuilt" Woods. 386-0281 after 5 p.m.

TARGET BOW, 38 LBS. GROVES take down, with aluminium arrows, target and case, $150, or best offer. 384-5948.

BOY'S HOCKEY PANTS, skates, size 4, elbow pads, 2 CCM helmets. All in good condition. Phone 388-7469.

MEN'S HOCKEY EQUIPMENT, size 40 hockey pants, two-piece pool cube. 388-7203.

GOLF CARS
Gas or electric from $550, new and used. Rick Telford 386-8424.

PACIFIC TAXIDERMY
Head mounts and rugs. 386-9374.

93 CAMERAS, SUPPLIES AND PHOTO FINISHING

USED EQUIPMENT
1 Nikkormat 50 mm F2
Nikon FTN black body 43-86 zoom
1 Mamiya RB67, 180 mm lens
1 Fuji 690
1 Hasselblad 500 c, new lens and back
1 Minolta SR100 50 mm F1.7
1 Mamiya press complete kit
1 Koni Omega rapid M complete kit
1 Nikon F
BILL'S PHOTO SUPPLY
1672 DOUGLAS 383-7443

Hilton
PHOTO SUPPLIES LTD.
Trans-Canada Highway
Chemainus
Drawer 750 Ph. 246-3311

96 RANGES, STOVES and FURNACES

WILLIAMS OIL-O-MATIC FURnace Burner in running condition, with oil filter and controls. $15.00. Phone 382-2394.

ELECTRIC STOVE, 38", PERfect working condition, $40. 658-5869 after 5 p.m.

30" VIKING 4-BURNER STOVE, good condition, $75 firm. 479-3996 after 6 p.m.

FOR SALE NEW 24" ELECTRIC range, harvest gold $210. Phone 384-0321 between 9 a.m. and 4 p.m.

KITCHEN OIL STOVE, YEAR old, like new, small oil furnace. 479-1194.

THERMADOR BUILT-IN WALL oven, 220 volt, good condition, $125. 479-2743, after 5 p.m.

NEW HOUSE. HAS BUILT-IN stove—selling 30" Viking stove, offers. 479-4968.

91,000 BTU. TECOMASTER OIL furnace, $70 or offer for a quick sale. Jay, 383-8460.

97 FURNITURE

CLEARANCE
Large selection all styles chesterfield suites reduced to clear. Buy now and save $$$. Free delivery, easy terms.
CONTINENTAL FURNITURE
716 JOHNSON 386-2458

REALLY WANT TO $AVE MONEY?
Furniture of all kinds.
Check us out and compare
BUY-RITE
BASEMENT WAREHOUSE
704 View 385-4744

MATTRESSES
6 LATEX
FOAM RUBBER (all sizes)
posture zone support, clean, hygienic, doesn't sag or lump. 3'3", $109. 4'6", $129; Queen $179.
IMMEDIATE DELIVERY
GREGG FURNITURE
2300 Douglas 388-7365

VILAS
GENUINE VILAS FURNITURE. WE SHIP ANYWHERE IN B.C. B.C. BROCHURES ON REQUEST. CONTINENTAL FURNITURE, 716 JOHNSON STREET, 386-2458.

UNFINISHED BEDROOM SUITE, single bed; Fleetwood stereo TV combination; portable television; green tweed chesterfield and chair, as new condition; kitchen chrome suite. 598-5896, after 5, 386-1043.

SEPTEMBER SALE
¼ off foam furniture. 25% off all floor samples. Cushions, all sizes and colors, $1. Poly Furnitures, 517 Yates. 386-8541.

FRUITWOOD DINING SET, BY "Bassett", 4 chairs, table, cabinet and hutch. Excellent condition. Moving — smaller apartment 388-4560.

SOLID TEAK TABLES OF ANY size, inlaid with mosaic tiles — also unusual teak items made to order. 656-1496.

97 FURNITURE

COMPLETE BEDROOM SUITE for sale, includes mattress. 478-6120.

NEAR NEW SPANISH DINING room suite, too large for new apartment, must sell. 386-0978.

FRENCH PROVINCIAL DINING room suite, 5 chairs and 1 master, lighted china cabinet. 477-8195.

WATERBED WITH FRAME AND velveteen headboard. King size. 2896 Inez Dr., 383-9425.

INEXPENSIVE USED FURNIture for sale. Double bed, tables, sofa, chairs, desk. Call 479-3270.

COUCH AND CHAIR, $30; SINgle bed, $20; double bed, $15; twin beds, $80. 383-3204.

JAYMAR RECLINER CHAIR with heat and vibrator, 3 months old. 598-7919.

BEDROOM SUITE, BOX SPRING and mattress, $130, pair antique fireplace benches, $130. 478-8429.

7-PIECE DINING ROOM SUITE excellent condition, $90. Phone 477-4828 after 6 p.m.

ARBORITE KITCHEN TABLE, 4 swivel chairs, green and white. $50. 386-0371.

ONE 6-DRAWER WALNUT chest of drawers, $30. Call after 5. 658-5519.

SOLID ELM DINING ROOM suite, 8 pieces like new, $800. 383-8825, 479-5563.

FOLD-A-BED, METAL FRAME and mattress, good condition, best offer. 383-3634.

DINETTE SET, $65. 60" BUFFET, $95. 477-8983.

4 CUSHION GREEN CHESTERfield and chair, $75. 382-6079.

CHESTERFIELD SET, LIKE new, $160. Phone 384-5672.

98 TV, STEREO, RADIO SALES AND SERVICE

RENT
or
Rent to Own
— COLOR TV —
Black and white
Call Now
MAIS TV
Sales and Rentals
385-2435

RENT
ELECTROHOME
COLOR TV
OR TRY OUR RENT-TO-OWN PLAN
with a 3-year guarantee on all parts and labour
6-year warranty on picture tube only $22.67 at
CITY CENTRE TV
3970 Shelbourne 477-6971
next to K-Mart in the Mall
10 a.m. to 10 p.m. daily

RECONDITIONED COLOR TVs.
AS LOW AS $10 PER MONTH
Black and whites from $49.95
BRAND NEW
Admiral Color TV's from $299
THE TRADERS
715 Finlayson — Phone 388-6264
OPEN NIGHTLY 'TIL 9 P.M.

$10.00 RENTAL
KENT'S TV
383-7104

TAPE DECKS
8-track play and record
Reg. $139.95 Special $99.95
Make your own 8-track tapes.
B.C. SOUND and RADIO SERVICE
931 Fort 383-4731

RENT TV
Color and black and white
385-3832
BUTLER BROTHERS
(across From the Bay)

CAV ELECTRONICS LTD.
758 YATES 388-6564
1686 HILLSIDE 388-5222
SALES AND SERVICE
For quality audio components

ZENITH COLOR TV
25" cabinet model — 100 per cent solid state, Spanish styling $799.95. 20" color TV — table model $549.95 BUTLER BROTHERS, 1720 Douglas St., 383-6911. (opposite the Bay).

25" USED SILVERTONE COLOR TV
A-1 condition with 6-month warranty. $349.95
ATLAS STEREO AND TV
385-2712 763 Fort St.

26" PHILCO FORD COLOR TV cabinet model, only 10 months old, perfect condition, push button instant on, Acucolor, $550. 386-6627 after 6 p.m. weekdays.

HEADQUARTERS FOR CITIZEN Band radios and accessories. MacDonald Furniture Mart, Broad at Pandora. 383-1171.

AM-FM CONSOLE RADIO, record player, excellent condition, beautiful finish, $125. 386-1876.

PHILIPS BLACK AND WHITE cabinet-style TV. Good condition. $75. 384-9186 after 6.

COMPONENT STEREO AM-FM, 8-track recorder, turntable, speaker. Best offer. 382-3423.

MACINTOSH QUAD, JBL, stereo system, $700. 383-9573.

1974 HITACHI 20" COLOR, $475. Call 383-7962 after 5.

25" VIKING COLOR TV. GOOD condition, $175, 477-2940 after 3.

STEREO — MUST SELL, $650, new last December. 592-3457.

SACRIFICE '74 26" COLOUR TV. Cabinet model. Phone 385-8708.

99 GROCERIES, MEAT AND PRODUCE

ALBERTA MEAT MARKET
FREEZER SALE
Hinds $1.25 lb.
Sides 95c lb.
Fronts 69c lb.
Baby Beef Sides Sale
Grade A 99c lb.
Grade B 92c lb.
Perfect for freezer little waste.
Buy now and save
1811 Cooke St. 383-3012

SAVE MONEY AT HARVEY'S
Fresh Hamburger 85c lb.
10 Pound Lots 79c lb.
Sliced Side Bacon $1.29 lb.
FREEZER MEAT SPECIALISTS
Hind Quarters $1.25 lb.
Sides of Beef 95c lb.
Fronts of Beef 69c lb.
2709 Quadra Street 383-2031

MAPLEWOOD MEATS. HOME Freezer Supply, Grade A, 1 and 2, Beef.
Sides 97c
Hinds $1.25
Fronts .79
Side Pork .79
Free Delivery 478-3670

CLOSING SALE
20% to 30%
NATURAL AND HEALTH FOODS
"THE SINGING KETTLE"
2814 LEIGH RD
(OFF GOLDSTREAM AVE.)
478-8623

WILLIAMS QUALITY MEATS
GRADE "A-1" BEEF
Sides $1.05 lb., full baron of beef $1.09 lb., hinds $1.29 lb., fronts 83c lb.
795 Fort Street 384-0525-26

SILVER RILL FARMS
No. 1 eating and freezing corn is now ready, pick daily and delivered to Shop-Easy and Woodwards food stores.

LAST CHANCE FOR CANNING tomatoes, 20 lbs., $3. Eating tomatoes too. Le Coteau Farms, 304 Walton Place off Oldfield.

COOKING APPLES
We have a good supply of Tydeman cookers at Saanich Orchards off Stelly's X Rd. Phone 652-2009.

APPLES
Better apples at better prices at Saanich Orchards, 652-2009.

CORN SPECIAL
No. 1 freezing corn by the sack. Silver Rill Farm, 7179 Central Saanich 652-3509.

NO. 1 FREEZER CORN
Pick your own at Silver Rill Farm, 7179 Central Saanich Road. 652-3509. 652-2019.

RIPE CANNING TOMATOES, 30 pounds or more, 25c per pound. Bring own containers Green tomatoes also. 6432—Pat Bay Highway.

LARGE-SIZE PICKLING BEETS, 20c per pound. Hillside Farm, 1748 Mt. Newton X Rd., 1.4 miles off Pat Bay Hwy.

GOOD LOCAL TOMATOES, 10-LB. box, 25c per lb. 388-5805. Pickup in town.

FRESH APPLE JUICE
Bezzola's Juice Ltd., Freeman Rd., Cobble Hill.

TOMATOES, 20c AND 30c PER lb. Cucumbers, 10c per lb. Phone 479-1338, not Sundays.

APPLES, AFTERNOONS AND evenings only. 1820 Stelly's Crossroad.

MACINTOSH APPLES, 25C PER pound. Apply 212 Menzies St.

FIELD TOMATOES NO SPRAYS, 35c lb., orders taken, 652-3121.

WANTED: SMALL CUCUMBERS for making dill pickles. 478-7255.

GRAHAM MEATS
FALL BEEF SALE
Grade "A" steer beef sides lb. $ .99
Grade "A" steer beef hinds lb. $1.29
Grade "A" steer beef fronts lb. 89c
Alberta grain-fed pork sides lb. 79c
Freezer order line 598-2211

GORGE FISH MARKET
Gorge and Tillicum
(new Gorge Shopping Centre)
Phone 385-2813
Open 7 days a week
Fresh Coho Salmon, for canning, freezing, barbeque or just old fashioned eating. Only $1.49 lb. Fresh Chum Salmon just $1.29 lb. Turbot 99c lb.

100 MISCELLANEOUS FOR SALE

GRAND OPENING AT OUR NEW LOCATION
(Panasonic Dealers)
WIN A PANASONIC COLOR TV—FREE DRAW September 30th
(Clip this portion, fill in and drop off at our store)
NAME
ADDRESS
PHONE

FREE DOOR PRIZES, Coffee as usual. SPECIALS GALORE on all merchandise. SAVE up to $150 off list price on PANASONIC Color TVs (BUY THE BEST AND REDUCE COSTLY SERVICE CALLS)
RENT TO OWN OR BUY OUTRIGHT
STEREOS
Panasonic Component Package Deal AM-FM Stereos, Radio, Turntable, 2 Speakers and stereo stand, SPECIAL $199 full price, $10 monthly. ELECTROPHONIC STEREO (Cabinet) AM-FM Stereo, 8-Track tape, turntable, SAVE $100, SPECIAL $359. No down payment. As low as $14 monthly.
HI-FI EQUIPMENT
PANASONIC 200 Watt Stereo Receiver Model SA6500C. Reg. Price $659, SAVE $160, SPECIAL $499. SPECIALS on 4-Channel Receivers, Tape recorders, Direct Drive Turntables, Demodulators, up to 25% off.
CAR STEREOS all priced to sell.
BACK TO SCHOOL SPECIALS
Sewing Machines up to 50% off. White, Universal, New Home, Elna, Lotus, Morse and International Zig-Sag. 20 year guarantee on all parts. 1 and 2 years FREE service PLUS FREE sewing lessons with all machines.
Sewing Machine Rentals $2.50 weekly or $10 per month.
Students 15% off all sewing needs.
Panasonic Microwave Ovens
SPECIAL $349, $13 per month
ELECTRONIC CALCULATORS
20% off Panasonic calculators,
SALE PRICED from $63 and up.
SPECIALS on Blenders, Coffee Percs., Radios, Cassettes, Hairdryers etc. STORE HOURS:
(FREE PARKING)
10 A.M. TO 6 P.M. daily. Till 9 Fridays
INDEPENDENT BUYERS DISCOUNT SERVICE
939 Esquimalt Rd. 383-1780

FREE — DRY WOOD
Locarno Lane (Gordon Head area) — North side of the lower (new) cul-de-sac, from the pile of "slash," by the hard surface road. Use your own saw and help yourself. 477-4662.

ROCK HOUNDS
BIG TUMBLER
2 containers — Electric Motor Cutting — Polishing Machine
$60
385-7721; evenings 477-2867

TRAILER MIRRORS, DREMEL saw, soccer boots, linoleum 12'x10', Esso furnace burner, sander, .22 cal. CO2 pistol, cartridge belt. Wanted: rotary antenna. 592-1134.

LARGE SIZE BLACK HUDSON seal coat (furriers appraisal $200) selling $175; large size black French seal coat, Persian Lamb trim, (appraised at $100), $75. 383-5458.

1½ H.P. 110-220 MOTOR, $100. 2 39" mattresses $50, $55, 72" trailer axel $60, 6-12 volt Fast charger $70, Black and white T.V. $40. 39" cable block, $60. 2283 Malaview Ave. Sidney.

POLYETHYLENE — FOR COVering haystacks, lumber piles, cars, boats — anything exposed to outdoor weathering. Widths to 40 feet in stock at Industrial Plastics Ltd., 2105 Douglas.

ANTIQUE WOODEN BED WITH 6' high headboard, $200; oak office desk, $150; old oak organ, $300; chesterfield table, $25; occasional table, $10; Gateleg table, $35; 592-7685.

BLACK AND WHITE PORTABLE TV, $50; 1800s flower vase, $30; rare napkin holder, $30; box of pocket books and magazines, $5; and miscellaneous. 1347 Gladstone Ave.

AKAI 940 RECEIVER, AKAI 1731-D reel-to-reel deck, Sansui 150 speakers, Fiberglas skiis, Solomon 404 bindings, Tyrol size 10 boots. Best offer. Call after 4 p.m., 386-0648.

TWO BOX SPRINGS AND mattresses 30", chesterfield and chair, 23" black and white TV, 8-track car stereo and speakers, upholstered rocker. 386-0257.

MOVING: EVERYTHING MUST go. Chesterfield suite, rugs, bedroom suite, tables, stove, fridge, small appliances. TV and miscellaneous. 382-8093.

TRUCK ROOF RACK TO FIT style side box 8 ft. long plus 4 ft. cabover, also 3' by 5' office desk, solid oak, good condition, $150. 598-6292.

'67 ADMIRAL INSTANT ON black and white TV, excellent condition, $60. Brand new ladies 3-speed bike with child carrier seat. 479-5634.

NEARLY NEW BROTHER ZIGzag sewing machine, fancy stitches, wooden 3-drawer cabinet, plus portable carrying case, $149. 479-6289 after 6 p.m.

BEAUTIFUL OAK DRESSER with large plate mirror, $130. British India rug, ivory, 10'x14', $350. 478-5430 after 6 p.m. or 479-7925.

STANDARD WHITE BATH, WASH hand basin and sink. 592-6042.

100 MISCELLANEOUS FOR SALE

BARGAIN ANNEX
USED
Loveseat size Hideabed 149.95
Double size Hideabed 199.95
Easy chairs 19.95
5-pce. wooden dinette. Home made, unique style 39.95
Rockers from 29.95
4-dr. Chest, 1 only 29.95
Small cupboard 29.95
Odd mattresses 4-6 19.95
2-pce. Chester suites from 79.95
2-pce. Daveno suites from 99.95
Walnut 3-pce. bed suite 139.95
POSTUREPEDIC
Mattress and boxspring 3'3" x 6'8" 159.95
Phillips Tape recorder with custom built case. As new 69.95
NEW
Table Lamps
Boudoir 9.95
Large conical 12.95
Large Trilight 21.95
Occasional tables from 14.95
FREE DELIVERY
USED FURNITURE BOUGHT
UNDER THE EAGLES
753 VIEW ST.
Division of Standard Furniture
382-5111

SHOP AND SAVE
2-pc. chesterfield suites $89.00 to $499.00
Hide-a-beds $99.00 to $259.00
Swivel rockers $69.50 and $129.00
3-pc. corner sectional chesterfield $499.00
Wooden rocking chair $59.00
Duncan Phyfe drop leaf tables with 4 chairs $159.00 to $349.00
Matching buffet and hutch $359.00
China cabinets $119.00 to $249.00
5-pc. kitchen suites $59.00 to $99.00
3-pc. kitchen sets $39.95
Drop front desks $119.00 to $149.00
Secretaire desks $149.00 and $395.00
Duncan Phyfe coffee table $99.00
Chests of drawers $39.50 to $119.00
Dressers $59.00 to $139.00
Maple twin bedroom suite $495.00
3-pc. bedroom suites $149.00 to $399.00
Single beds $39.00 to $139.00
Dimplex heater $39.00
Hoover washer spin-dry $89.00
Use your Chargex
PANDORA FURNITURE LTD.
New and Used Furniture
1050 Pandora Ave. 383-6319

HASTINGS
HOOVER
JUST ARRIVED
New Hoover upright vacuum cleaners special, $78.88 for all ypes of carpets. Hurry! Limited quantity.
382-6811 2100 Douglas

Irvine Greenhouse
Kits easy to assemble, 10'x12'8", $328; 10'x25', $600. Some re-cycled materials used. 2 large ventilators in roof, and sliding glass door. Grow your own vegetables and flowers. Pilot Model on Display. Plans and Illustrations Included. 3965 Flett St., off McKenzie, behind Victoria Racquet Club. 477-9665.

LUNDS Auctioneers
BUY—SELL—APPRAISALS
AUCTIONS Tuesday 7:30 p.m. Saturday 9:30 a.m.
926 FORT 386-3308

WHY BUY USED FURNITURE?
Come and see our selection of new unfinished furniture — rockers, children's furniture, bedroom furniture, roll top desks, bar stools and lots more.
THE WHITEWOOD SHOPPE
Now open Sundays. At the top of the Royal Oak Shopping Centre next to the Chez Ernest Restaurant.
479-1222

Mel's BARGAINS
GOOD USED BUYS
Parrot cage $ 9.50
Padded store counter $49.50
Display shelves $29.50
Armless daveno $65.00
23" RCA color TV $350.00
Glass door buffet $65.00
Closed Monday
Across from Warehouse Foods
3460 Quadra 384-3152

TILLICUM FURNITURE WAREHOUSE STORE
Save on all your furniture needs at our Craigflower branch. Lowest prices, quality stock, all brand names; at lowest warehouse prices. Free parking always right at the door. Use your chargex card, we buy sell and trade. 382-2434. 1006 Tillicum and Craigflower.

BRENTWOOD BARGAIN BARN
BETTER QUALITY USED FURNITURE AND APPLIANCES
Before you buy or sell
Compare our Prices
7115 West Saan. Rd. 652-1711

RUGS LOOK "NEW." IT'S SO easy with RUG-MATE stain removing rug shampoo. Rent electric shampooers for $1.50. 8 hours, plus materials. Also Hero Airless spray units, sales and rentals. Clark and Pattison, 760 Bay St. See our ad under Painters for other supplies.

PLEXIGLAS, CLEAR OR COLored, cut to size or fabricated to your design. Think of storm windows, smoke colour covers for fine wood furniture, balcony wind deflectors. Canplex Plastic, Ltd., 638 John St., 383-0744. Open Saturdays 9-4.

CHAIN SAWS
SALES—SERVICE—PARTS
HOMELITE CHAIN SAWS
5 models, from $124.95
VIC. LAWNMOWER HOSPITAL
834 Johnson Street 386-8338

DEMOLITION SALE: USED RED bricks. Copper pipe: Fluorescent lights. Windows and doors. 100-amp breaker box. 200-amp breaker box. Used lumber; 2x4's, 2x6's, 2x10's, 3x16's, 6x6's, 8x8's. Miscellaneous items. Apply 902 Government Street. 8 a.m. to 6 p.m.

GIRLS CLOTHING, SIZE 8-12 very good condition. 477-6638.

TODAY'S CROSSWORD PUZZLE

ACROSS
1 Laissez ----: Political theory
6 European
10 Skin disorder
14 Appendix
15 Good guy
16 Preposition
17 Barber's accessory
18 Australia and New Zealand to us
20 That which unites
21 Pelle's product
23 Promising persons
24 Shoreline indentation
25 French father
26 State of decay
30 Precipitation quantity
34 Football team
35 Eur. mountain range
37 Time period
38 Fabricated
39 ----- Canada: Ontario's old name
41 Helper
42 Luzon native
43 Bare
44 Christian period
46 Compact
48 Musicians
50 Snare
52 Does something
53 Project
56 Tennis star Arthur ---
57 In good shape
60 US military decorations: 2 words
62 Bete -----: Bugbear
64 Very bad
65 Not found frequently
66 Of the nose
67 Tennis units
68 Rafter ---- Heyerdahl
69 Russian workers' group

DOWN
1 Speedy
2 Against
3 Concerning: 2 words
4 Auto of the past
5 Blow out
6 Beardless
7 Miss Horne
8 Craft
9 Bass or soprano
10 Landlady's concern
11 Peruvian native
12 Noun ending
13 Equine: Informal
19 Duluth and Thunder Bay, e.g.
22 Thoroughfare
24 Spelunker's discovery
25 Hawaiian goddess
26 Resign
27 Encourage
28 Tree
29 Frisk
31 Entrances
32 Kingston or West Point student
33 Observers
36 Sermonize
40 Pre-jet plane: Informal
41 In present condition: 2 words
43 Come together
45 Pre-cable vision device
47 Whiskey plants
49 Very funny joke: Slang
51 "It's ----!"
53 Female animals
54 Cottage part
55 TV routine
56 Air: Comb. form
57 Boxer's weapon
58 "Dies ----": Day of Wrath
59 Swiss hero
61 Czechoslovakian river
63 Means of propulsion

Yesterday's Puzzle Solved:

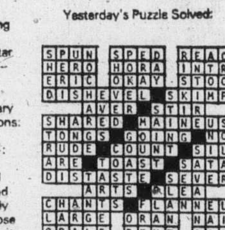

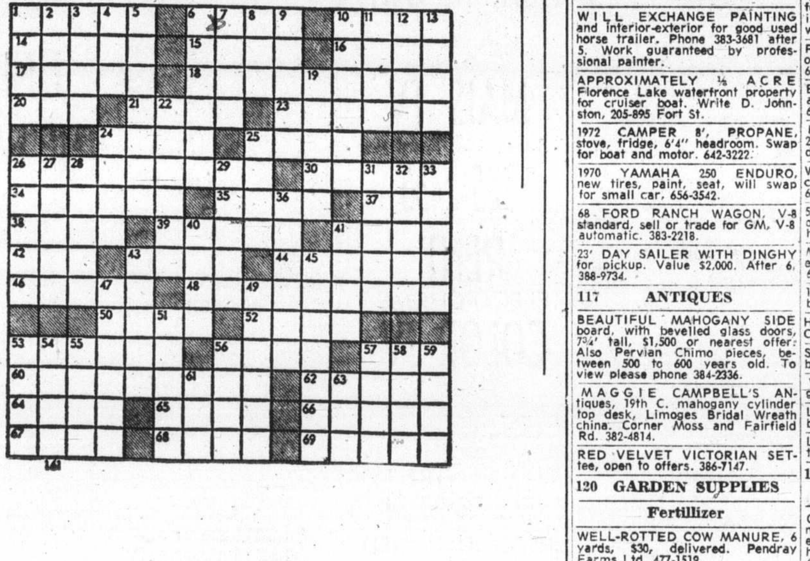

By R. A. POWER

100 MISCELLANEOUS FOR SALE

CARPET TREND CLEAROUT (Long Shag)
8 ROLLS MUST MOVE AT $4.95 SQ. YD.
AREA RUG SALE
ROLL BALANCES As Big As 12x20, Hundreds In Various Sizes
SAVE UP TO 50 PER CENT
Skinner and Bay — Vic West
386-7501

BUY AUCTION
25 VERY GOOD UNDERWOOD TYPEWRITERS
7 P.M. FRIDAY
KILSHAWS 1115 FORT
384-6441

SHY VIOLET
For terrific values! Good quality, nearly new ladies clothing sold on consignment. We have a great selection of dresses, suits, evening wear, coats, pant sets and accessories. Sizes range from 7/8 to 16. Do come and browse. Tuesdays through Saturdays, 9:30 to 5:30.
3450 QUADRA and 676 GOLDSTREAM
384-6333 478-8124

RENOVATION SALE
At 1930 Blanshard. One hydraulic hoist and cradle complete, one new gas-propane 50,000 BTU unit heater, one only 8'x8' wood panel overhead door with one row glass complete with hardware. Best offers. Phone 382-7251. Evenings 388-6884.

GYPSY CARAVAN
Below The Bay. 383-8311. For sale, 8-piece walnut dining suite, oak china cabinet, walnut buffet, oak buffet, occasional chairs, miscellaneous silver, china, glass wear, gifts, collectables. All reasonable prices. Come and browse.

LIVING ROOM CHESTERFIELD, as new, only 1 week old, sacrifice, $250. Frigidaire dishwasher with cutting board top, as new, $250. Hide-a-bed, in nice condition, $150. Gold queen-size bedspread, $25. 384-5173.

ANTIQUE MAHOGANY WRITING table, $125. Vilas single bed, Simmons mattress and box spring and chest, $200. Colonial sofa and chair, $350. Bedside table, $25. 598-7418.

10x15 WIDE TIRES $65.00 EACH! International Harvester garden tractor with rotovator and cultivator; race car trailer. D-5578
VICTORIA JEEP
HILLSIDE at ROCK BAY

SPANISH BEDROOM SUITE, bunk beds, maple dresser, 9x12 oval rug, chesterfield and chair, 2 sets drapes, baby carriage, 6-year crib and mattress. Phone 382-6644. Owner transferred.

BUY YOUR QUALITY MAYTAG WASHERS, DRYERS and DISHWASHER at REDUCED PRICES while stock lasts at BUTLER BROTHERS, 1720 Douglas St., 383-6911. (Opposite the Bay).

SELLING OUT. CONTENTS OF second hand store to go. Last day Thursday 19th, come in and make an offer. Pioneer House, 763 Goldstream, 478-7311.

COLEMAN FUEL SPECIAL
VIC. LAWNMOWER HOSPITAL
834 Johnson 386-8338

TWIN BEDS, WITH MATTRESSES, walnut head and foot boards, $70 pair. 477-8443.

100 MISCELLANEOUS FOR SALE

SAW SHARPENING
Circular and Handsaws
One Day Service
VIC. LAWNMOWER HOSPITAL
834 Johnson Street 386-8338

UNIVERSAL TRADING CENTRE
We loan money or buy on everything of value including cars. We now have a good selection of used stereos, good cameras, cassettes, jewelery. 584 Johnson St. 383-9512.

B.C. GREENHOUSE BUILDERS
See our greenhouse displays at the PNE and SAANICHTON FAIR. For information and brochures phone 385-8445 anytime.

AUTOMATIC TELEPHONE ANSWERING machine, 24-hour operation. Lease as low as $13 per month. Interconnect Business Systems, 384-0145, Victoria.

ABC ELECTRIC
New and rebuilt major and portable appliances, vacuums, etc. all guaranteed. We also buy used appliances. 831 Yates, 382-7221.

REMEMBER!
A washer by another name is not a Maytag. Get yours today at C. TAYLER Home Appliance Ltd., 707 Johnson, 383-3281.

COMMERCIAL FLOOR SANDER plus edger and all attachments. Was $250, to clear $200 complete. Mel's Bargains, 3460 Quadra 384-3152.

FREEZING EQUIPMENT, WALK-in freezer, 2 units, one sharp freeze, one large storage compressor. Good condition. Moving, must sell. 642-5943.

10-INCH RADIAL ARM SAW with numerous attachments $350; crib, stroller, miscellaneous baby's items. 592-9571.

LARGE PICKUP TRUCK LOAD of split alder, $40; 1967 Chev Station Wagon, $250. Phone after 6 p.m. 478-8500.

SANYO WASHER, SPIN DRYER, year old, green, $150 or nearest offer, view at 6A-1660 Old Island Hwy.

HOBART POTATO PEELER, 30-40 pounds per cycle. ½ h.p. electric motor, 220 volt, $225. 479-2743, after 5 p.m.

GOOD USED MOVIE CAMERA, projector and screen 8 months old offers, 385-6774 between 8:30 and 5:30 p.m.

500 HAND PRINTED BUSINESS or hobby cards, choice of colors, $14. Popular Press, 1411 Store St., Victoria.

CARPET NEW 60 YARDS, TIGHT twist, black and red, best quality jute back, $10.50 yard, less 20 per cent, 385-5911.

FOR SALE: SPEED QUEEN dryer, save $60 or more now, never been used, phone after 5:30 p.m. 384-9097.

GOLF CARS
Gas or electric from $550, new and used. Rick Telford 386-8424.

OUTDOOR INCINERATOR BARrels, ready to use, free delivery, $4.95. 383-1328.

MCCLARY 13 CU. FT. REFRIGerator, excellent condition. $90. 386-9607.

LARGE BARN FOR SALE, MUST be dismantled by October 15. Offers. Phone 642-5486.

6-YEAR-SIZE CRIB AND mattress, in good condition, $40. 383-2796.

TWO BLACK AND WHITE TVS as is, apartment washer spin dryer, as new. 479-2373.

QUEEN WATERBED COMPLETE at $250, 1 single at $225, both upholstered, 385-1108.

13'6 X 12 AND 15X12 BLUE shag; 70 yds. gold-brown, almost half price. 385-4286.

NEW COMPLETE WELDING outfit, including tanks. $150. Phone 477-9110 after 5:30.

LYNX RUG, FULL HEAD OPEN mouth, $150, Coyote half head rug, $110. 386-9374.

ONE-YEAR-OLD KENMORE sewing machine, $100 firm. Call 386-9355 after 6 p.m.

GREEN NINE-PIECE KITCHEN chrome suite and mini-trail bike. Offers taken on both. 386-6672.

PERSIAN LAMB COAT, LIGHT mink collar, size 16. 2 pair beige drapes, 63" long. 386-2587.

DRESSMAKER SEWING MAchine with button holer, good working order, $30. 478-2825.

36" FLOOR LOOM, PERFECT condition. Moving, must sell. 383-5083.

9X12 WOOL RUG, PATTERNED, beige. 598-3032.

PLAY PEN, CAR BED, JOLLY jumper. 477-1135.

STEEL AND WOOD SASH WINdows, large assortment, 592-1073.

LIGHT OAK LIBRARY TABLE, 2 Mediterranean lamps, 652-3619.

100 MISCELLANEOUS FOR SALE

CUSTOM-MADE FLORAL drapes, fully lined, only used 4 months. Crocheted pot holders, ideal Christmas gifts. 384-3653.

REFRIGERATORS FOR SALE, one older Gibson $50, one late model Viking combination $100. 385-4589 after 6 p.m.

REFRIGERATOR, GOOD CONDItion; drafting table for architecture. 385-2367, 8-9 a.m., evenings 10:30 to midnight.

Aluminum Gutters
5" CONTINUOUS In baked enamel
B.C. ALUMINUM 479-3232

COLONIAL CHESTERFIELD, good condition, $75, bedroom rug, 11'x8'6" nylon. $50. Other items. 477-9407.

OMEGA SPEEDMASTER CHRONograph with Tachymeter and 12-hour recorder. Call evenings 592-2542.

FOR SALE, BONNIE BRAE stroller-carriage. Like new, $30. 592-6180.

BRAND NEW MOFFAT WASHER and dryer, sacrifice $550 cash firm. 386-9590, 2-6.

POTTER'S KICK WHEEL
WELL-MADE — $150
388-7721; evenings 477-2867

PRICE'S LOCK AND SAFE LTD.
Safes, Locks, Keys
847 Fort 384-6221

POTTER'S WHEEL, KICK, $75. With electric accessories, $100. 384-9546, 386-7874.

10 BRAND NEW VENDING MAchines, never uncrated, what offers? 656-3317.

BLACK WINTER COAT WITH persian lamb collar. Size 14. $50 cash. Phone 383-0800, after 6.

SPEED QUEEN COIN OPERATed washers, best cash offer, 4-7 p.m. 477-2022.

2 PAIRS SKI BOOTS; SIZE 11 Koflash, new. Size 10 Garmont, used, 382-9549 Evens.

TWO PAIR SKATES, ONE LADY'S size 9, one girls' size 4, $7 per pair. 478-9790.

CHESTERFIELD SUITE, KITCHen set, tables, miscellaneous household items. 386-7658.

DRAUGHTING TABLE, COMplete with draughting machine and stool, $90. 386-3128.

KITCHEN TABLE AND 2 chairs, $20; couch, $30; stove, $35; crib, $15; washer, $25. 382-1358.

DUSTBANE POLISHER, 16" AND pads. Best offer. 386-9518 after 6 p.m.

WHITE STRAIGHT SEWING MAchine with cabinet, fairly good condition, 479-4765 after 6 p.m.

WASHER AND DRYER, EXcellent condition. Miscellaneous furniture. 656-5759.

WHITE CRIB, EXCELLENT CONdition, $30. 385-6277, 6-8 p.m.

CEDAR CHEST, IN GOOD CONdition. 386-2663.

NCR CASH REGISTER, NEAR new. Phone 743-2401 after 12 noon.

HOOVER WASHER-SPIN-DRYER good working order. $75. 384-3666.

DOUBLE LAUNDRY TUB $30, fridge $25. 385-0068.

PLANT POTS, SORTED SIZES, clay and plastic. Phone 592-6615.

BOAT RAMP WINCH FOR SALE. $70. Phone 384-1422.

6-YEAR CRIB, $35
386-7128

MOFFAT STOVE, GOOD CONDItion; small girl's bike. 388-5629.

4" CAST IRON PLUMBING, BEST cash offer, 4-7 p.m. 477-2022.

103 MISCELLANEOUS WANTED

THE SALVATION ARMY Needs your re-usable clothing, furniture and household goods. "Help us to help others." Family Thrift Stores. Victoria, Sidney and Langford. For pickup — 386-3295.

GUNS WANTED
Instant cash for all types of guns, rifles, shotguns, hand guns.
Robinson's
1307 Broad 385-3429

WANTED AS TRADE-INS ANYthing of value . . . tools, garden furniture, dishes, hardware, doors, lumber, furniture or appliances as trade-in on new home furnishings. The Traders, 715 Finlayson St. Phone 388-6264. Open nightly till 9 p.m.

103 MISCELLANEOUS WANTED

REQUIRED CANADIAN PROTOtype steam locomotives, H.O. Gage. One N.Y.C. Niagra Centipede tender. Send price and list to T. Brunner, 8620 - 47 Ave., N.W. Calgary, T3B 2A2, Alberta.

GOOD USED PIANO; OLD doors, brass handles, front door; large round table, old chairs, 598-4730.

GOOD QUALITY FRENCH PROvincial bedroom suite, also 32' aluminum ladder. 478-5327.

WALNUT OR MAHOGANY DROP-front desk. 30-36 inches wide. 478-3253.

WANTED: WOODEN SWIVEL OFfice chair or steno chair. 656-6102 after 5.

CHAIN SAW, 15" OR SMALL 16" truck tires. Chest of drawers 478-1429.

WANTED, GOOD QUALITY eight or nine-piece walnut dining suite. Phone 598-2770.

WE BUY FURNITURE, HOUSEhold goods, pictures, tools, etc. Best cash prices. 386-0462 anytime.

GOOD BOOKS ALWAYS BOUGHT
HAUNTED BOOKSHOP
822½ FORT 382-1427

HAVE YOU ANY CANNING JARS you no longer need? Phone 478-7716 days or 382-1562 after 5.

SNOW SKI EQUIPMENT: SKIS, boots, poles, ski clothing. 385-3811.

PIANO, USED, GOOD FINISH, not over 54" high. 592-2859.

WANTED: FRENCH DOORS AND old windows. Phone 592-7685.

STUDENT DESK WITH COMfortable chair. 479-4705.

FRIDGES AND FREEZERS bought. 598-7422. All-temp.

WANTED SMALL CEMENT mixer, 652-1916.

WANTED — GOOD RELIABLE wood heater. 477-3734.

109 MISCELLANEOUS TO RENT

SAWYER SEWING CENTRES
RENT TO OWN
Domestic and Industrial
840 Fort St. 388-6228

115 SWAPS

WILL EXCHANGE PAINTING and interior-exterior for good used horse trailer. Phone 383-3681 after 5. Work guaranteed by professional painter.

APPROXIMATELY ⅛ ACRE Florence Lake waterfront property for cruiser boat. Write D. Johnston, 205-895 Fort St.

1972 CAMPER 8', PROPANE, stove, fridge, 6'4" headroom. Swap for boat and motor. 642-3222.

1970 YAMAHA 250 ENDURO, new tires, paint, seat, will swap for small car, 656-3542.

68 FORD RANCH WAGON, V-8 standard, sell or trade for GM, V-8 automatic. 383-2218.

23' DAY SAILER WITH DINGHY for pickup. Value $2,000. After 6, 388-9734.

117 ANTIQUES

BEAUTIFUL MAHOGANY SIDEboard, with bevelled glass doors, 7¾' tall, $1,500 or nearest offer. Also Pervian Chimo pieces, between 500 to 600 years old. To view please phone 384-2336.

MAGGIE CAMPBELL'S ANtiques, 19th C. mahogany cylinder top desk, Limoges Bridal Wreath china. Corner Moss and Fairfield Rd. 382-4814.

RED VELVET VICTORIAN SETtee, open to offers. 386-7147.

120 GARDEN SUPPLIES

Fertilizer

WELL-ROTTED COW MANURE, 6 yards, $30, delivered. Pendray Farms Ltd. 477-1519.

RICK FARM — OLD COW MAnure, straw mix, no sawdust. Yards $45. 385-7220.

AGED HORSE MANURE $1.00 bag. Minimum 5 delivered. 479-5016.

OLD COW MANURE, 7 YARDS $34. Bags $1.75. 385-4356.

Plowing, Rotovating and Cultivating

ED'S TRACTOR SERVICE
Rotovate now, new vegetable gardens and lawns, leveling, grass cut, post holes. 479-2204.

Plowing, Rotovating and Cultivating

COOPER TRACTOR SERVICE, rotovating, plowing, mowing, seeding, grading. And all related services, estimates given without obligation. 477-1122.

DON'S TRACTOR SERVICE
Rotovate, plow, grass cutting, loading and hauling. 477-3913.

LARGE EVERGREEN SHRUBS for sale. 375 Conway Rd. after 4 or Saturday.

Top Soil, Rocks and Fill

BLACK TOPSOIL
3.00 YD. PLUS DELIVERY
PERCABLE FILL
2.75 YD. PLUS DELIVERY
FREE CLAY FILL
DELIVERY CHARGES ONLY
PLEASE PHONE BETWEEN 6:00 and 9:00 P.M.
382-5616

SCREENED TOPSOIL WITH MAnure and sand added. $10 per yard delivered, minimum 6 yards. Garden sand $4 per yard. Road gravel. E. Nixon Ltd. Phone 285-2333 or 385-5642.

PLAIN SHREDDED BLACK loam 7 yds $50, bag $2, sandy loam 7 yds $42. 385-4356.

CLEAN TOP SOIL, $7 YARD DElivered, sand and gravel available prices on request. 478-6649.

PEAT SOIL, 12-YARD LOADS, $6.50 per yard. 479-5648, 656-1211.

WANTED: CLEAN FILL, TOLmie street area, Phone 382-8871 after 5 p.m.

OUR SOIL IS BETTER! BLACK rich shredded. Time for Fall lawns now. 383-1532.

NURSERY TOP SOIL AND GARden sand. 658-5172 or 479-1582.

125 PETS AND SUPPLIES

IRISH SETTER PUPS
Registered puppies. Male and female. Good hunting stock lines. Also excellent quality show lines. For further information, call Karen Taggart, 478-7870.

FALL SESSION, JUNIOR KENnel Club starts Saturday, 21st September, 10 a.m. St. Stephens Hall, registration. No dogs. Phone 386-7987 or 658-8487 for details.

GREAT DANE
Championship top line puppies, excellent show prospects. 746-4674 after 4 p.m.

CHIMO DOG OBEDIENCE classes starting Sept. 18 near Simpson Sears. Dogs from 3 months. 652-3030 or 479-2629.

1 WHITE MALE, 1½ YEARS; 1 black female, 2½ years; one 8-week old female pup, all purebred poodles. 383-5591.

FREE TO GOOD HOME, BEAUtiful young male Persian cat, Chinchilla grey, very affectionate. 384-7156.

HAPPINESS IS A STANDARD Dachshund puppy, come and see them at 838 Gladwin Rd., Abbotsford, B.C. or 853-6967.

PUREBRED NORWEGIAN ELKhound, year old, female, spayed, healthy, vigorous, sweet tempered, $50. 382-2248.

FOR IMMEDIATE SALE TO good home, 4-month male Catahoula leopard hound. 383-4631.

PUREBRED SIAMESE KITTENS, bred for gentleness and affection. 477-4191.

CHAMPION SIRED REGISTERED Airedale pups, some show qualities. 112-943-1861.

ARBUTUS CATTERY
Chinchilla silver persian male kitten, pedegree, 478-1636.

SIX-WEEK-OLD KITTENS TO give away, all colors, to good homes. 386-8544.

2 GUINEA PIGS, MALE AND FEmale, free to good home, plus cage with all utilities. 382-9457.

FREE BEAUTIFUL 3-YEAR-OLD Calico cat, female, neutered. Call 478-1405.

REGISTERED SCOTCH COLLIE (sable) pups available in two weeks, $125 each. 478-5785.

WANTED — LARGE DOG house, call 652-2862.

PUREBRED SAMOYED PUPpies, 8 weeks old. $75. 384-4575.

FIVE FREE KITTENS, ALL FEmale. 1603 Myrtle, 382-2648 after 5.

125 PETS AND SUPPLIES

BLACK KITTENS, FREE TO kind homes, 656-3585.

FREE FLUFFY KITTENS TO good home. 478-2851 after 5.

FOR SALE, GOLDEN RED HALF Persian kittens, male. 478-2486.

BROWN FEMALE TOY POODLE, 1 year old. 386-6639.

127 CHICKS, POULTRY, HATCHING EGGS SUPPLIES

TOULOUSE GEESE, VARIOUS ages. 656-1476.

PEKINS DUCKS, $4 EACH. 652-2100.

CHICKENS FOR SALE. $3.50-$4.00 478-1481 after 4:30 p.m.

PEACOCKS FOR SALE.
598-3961.

MUSCOVIE DUCKS, LIVE, $4 each. Phone 656-1510.

WANTED: BANTAM CHICKS OR fertilized eggs. 477-4813.

128 LIVESTOCK SUPPLIES AND EVENTS

COLWOOD TRAILRIDERS COMpetition trail ride, Sept. 22, 1974, 11 a.m. 4385 Happy Valley Rd. Entries must be received by Sept. 19 '74. For more information 478-2089 or 642-3759.

THOROUGHBRED QUARTER horse filly, 17 months, grey lunging over jump, good junior hunter or pony club prospect. Mature about 15-2. Offers invited. 386-1206 or 479-7653.

FOR HALF OR QUARTER lease, 9-year-old thoroughbred gelding. Well schooled, kind animal, indoor ring. Phone 592-0709 evenings.

GARDEN CITY HORSEMAN'S club, Annual Endurance Ride, October 20. Entry forms available at local tack shops. Further information, 479-5659.

STRAW AND HAY FOR SALE. Also approx. 1200 pounds wheat and vetch seed. Phone after 4, 478-4457.

CORN STALKS APPROXImately 2½ acres. Must be removed immediately. Offers. Phone 658-8305.

SIMMENTAL HEIFER AND feeder stock. Must sell, as owner is moving. Call evenings and weekends 746-5634 Duncan.

PINTO 16½ HANDS, 7 YEARS old, plus 80 bales of hay, $200. 652-2480 after 4.

BRED THOROUGHBRED MARE and 5 month old filly. $400. 652-2975.

HAPPY TRAILS RANCH, 478-5730 25 mile all day trail rides. Horses, doe kids, Siamese kittens for sale.

WANTED: BARNSBY SADDLE complete and English bridle 658-5580.

5-YEAR-OLD BAY MARE, $200 or offers. Would consider trade for hay or ? 478-5277.

MORNING STABLE HELP NEEDed. Phone Joanne at 652-2712, or 652-1776.

1000 BALES OAT STRAW. $1.25 bale. $40 ton. 479-1066.

HORSES BOARDED. 652-1777, Central Saanich.

STRAW FOR SALE, $1.25 PER bale. 652-1875.

WANTED: PONY SADDLE good condition. 478-8577.

LOCAL HAY, 2½ TON, $1.75 PER bale. 478-4232.

LOCAL HAY FOR SALE, $75 PER ton. 652-3572.

130 HEAVY EQUIPMENT AND MACHINERY

CHAMP 4,000 POUND YARD-model forklift, side shift, tow bar, excellent shape. $10,500. '67 Fruehauf 45' flatdeck, sliding axles. 652-1513.

NEW TANDEM LOW-BED TRAILer, for tractor or small cat etc. tested, $2,000 invested, offers. 652-2973.

1800 FT. OF ½" WIRE ROPE, steel core new on a spool. $300. 642-5943.

135 FARM IMPLEMENTS

THOMAS LOADER, MODEL 1200G, with tandem trailer. Phone 383-8464.

MASSEY - FERGUSON FARM lawn and garden tractors. Light construction machinery. Your local dealer.
M and H Tractor and Equip. Ltd. 6429 Pat Bay Hwy. 652-1752

148 LEASE VEHICLES

PURCH — A — LEASE
A New Toyota or Used Car
First month's deposit delivers a new or used car or truck of your choice. Pay monthly payments until you have established your down payment. All payments apply to purchase price. ONE HOUR DELIVERY. O.A.C., BANK FINANCING UP TO 60 MO.
MR. OSINCHUK
Purch-a-Lease Mgr.

NEW CARS

74 1200 2-DR. SDN.	$68 Mo.
74 1600 WAGON	$76 Mo.
74 CELICA LT.	$92 Mo.
74 CELICA ST.	$99 Mo.

USED CARS

68 MUSTANG conv.	$68 Mo.
69 SUPER BEE	$65 Mo.
68 DODGE Dart GT	$58 Mo.
71 MONTE CARLO	$108 Mo.
69 MUSTANG FB	$78 Mo.

TRUCKS

74 HILUX P.U.	$79 Mo.
74 GMC Custom	$128 Mo.
72 FORD Van	$90 Mo.
71 FARGO Van	$82 Mo.

PLEASE CALL PERSONALLY
MR. OSINCHUK
PURCH-A-LEASE MGR.
386-3516
OUT-OF-TOWN—CALL COLLECT
METROCAN HOLDINGS LTD.
624 Finlayson D.L. 8156

150 CARS FOR SALE

LEAVING COUNTRY, '69 PONtiac Custom Parisienne 2 plus 2, power brakes, steering, windows, 427 automatic, as is, $1300. Cash. Ask for Herb, 382-0401.

65 RAMBLER 770, 2-DOOR HARDtop, V-8 automatic, power brakes and steering, tested, excellent tires, bucket seats, very clean car. Bargain. $550. 382-7383.

'72 BARRACUDA. CUSTOM paint, mural, 340 cu. inch, 17,000 miles, showroom condition. 384-1493 after 5 p.m.

65 GALAXIE 4-DOOR HARDTOP, power windows, power steering, power brakes. Immaculate condition. 477-1455.

68 ACADIAN 4-DOOR, 6-CYLINder, automatic, 50,000 miles. Good condition, $1,750 or nearest offer. 477-4680.

66 MUSTANG, 289, AUTOMATIC, 4-barrel, mags, $1,400 or best offer. 385-5983.

PRIVATE, 1973 FORD CAPRI, excellent condition, 16,000 miles. $3,600. 479-6782.

'57 CHEV BELAIR CUSTOM, four-door sedan, original 6. $300. 479-4404 between 4 and 6 p.m.

150 CARS FOR SALE

METRO
ALFA ROMEO
SUPER LOT IN SIDNEY

TRUCKS

74 FORD Club Wagon, auto., P.S., P.B.
74 FORD ½-ton 6-cyl. 3-speed
74 GMC ¾-ton camper special P.S., P.B., auto.
72 FORD 1-ton Super Van. Auto, P.S., P.B.
73 TOYOTA, Long Box
74 GMC ¾-ton Sierra Grande Camper Special
71 CHEV ½ ton, V-8, auto., P.S., P.B.
68 IHC ½-ton, 4 spd.
68 CHEV. ½ ton pickup.
68 DATSUN
67 DODGE 1 ton, automatic, and camper.
66 FARGO ½-ton, 4 spd.
58 CHEV 1 ton flat deck

CAMPERS MOTORHOMES

74 8' OKANAGAN Campers —BRAND NEW.
73—22' Citation Hi-Liner motorhome, only 600 miles.
72 WESTFALIA Camper
71 22' FORD. Fully self-contained. 3,800 miles.

CARS

74 PONTIAC GRAN AM
73 CORONA MK II 4 door sedan, auto
73 CELICA, 4-speed
73 COROLLA 1600 4 door, auto.
73 COROLLA 1600 2 door, 4 spd.
72 FORD LTD 2-Dr. Htp. Full power.
72 ALFA ROMEO Berlina
71 VEGA Hatchback, auto.
71 VW 7-Passenger bus
70 CROWN, 4 door, auto.

NO REASONABLE OFFER REFUSED

IMMEDIATE DELIVERY ON ALL 1974 ALFA ROMEOS
2000—GTV
2000—SPYDER
2000—BERLINA

656-4311
656-2821
METROCAN HOLDINGS LTD.
D—8156

1967 PONTIAC 2-DOOR SEDAN, 283, automatic, belted tires, new shocks, radio and tape player. Metallic Firebird green. Very dependable. $675, firm. 479-3860 between 5-7.

SALVAGE
1968 Firebird, V-8, fully equipped. For information call Underwriters Adjustment Bureau, 385-7703, 9-4 p.m.

1968 PLYMOUTH ROADRUNNER, automatic, with mag wheels, excellent condition. Asking $2,000. 478-5767.

1963 STUDEBAKER, GOOD shape, 6 automatic, red, good rubber, radio, asking $300. 384-1382, ask for Sandra.

'57 AUSTIN 1500, 1800 HEAD, ¾ race cam, 50 miles on rebuild, new clutch. Also 4-four stud 14" chrome wheels. 479-3004.

63 CHEVROLET STATION wagon, excellent running condition, very clean. Tested. 479-3878 or 477-8478.

'71 GMC SPRINT (EL CAMINO), new radials, mags and exhaust, 32,000 miles, immaculate, $3,900. 743-5695 or 478-8904.

66 VALIANT CONVERTIBLE, V-8, automatic, good body, good motor, as is. $750 or best offer. 477-6080, after 5:30.

MUST SELL
1972 Toyota Celica. No reasonable offer refused. 386-2660.

1972 VW SUPER BEETLE, EXcellent condition, radio, 22,000 miles. Offers. 598-4490.

1969 DATSUN 1600. GOOD CONDItion, new tires, sacrifice. First $1,200 takes. 598-6403.

1973 TOYOTA COROLLA 1600, 4-speed, $2,395, firm. Phone after 5:30, 478-6855.

LIKE NEW, 1972 MAZDA 808, asking $2,100. Phone 385-5664 after 6.

'64 CHRYSLER, 4-DOOR SEDAN, V-8, automatic, runs very well, asking $550 or best offer. 598-3641.

72 CHEV VAN, V-8 STICK, TESTed to September 75, needs paint. Must sell. $2,950. 384-3470.

1963 CHEV, NEW CLUTCH, first $125 takes it. To be seen at 3604 Quadra, after 4 p.m.

1963 CHEV WAGON, STANDARD, good rubber, tested. Needs new clutch, $350. 656-1510.

66 VIVA DELUXE 90, EXcellent condition, 60,000 miles. Radio and mags. $500. 478-2134.

1968 BUICK RIVIERA, MINT condition, $2,300. Call 383-8307.

'66 VOLVO, 122S, 2-DOOR SEDAN, 1 owner, 652-3005 after 5 p.m.

1966 OLDS 98, MINT CONDITION, $1,000. Call 383-8307.

'65 CHEV IMPALA SS 327, VERY clean, $700. 478-1777 before 5:00.

1962 VAUXHALL STATION wagon, needs repairs, $50. 477-2823.

1970 EPIC GT, LOW MILEAGE, good condition. 385-6943.

1960 DODGE, 385-2367, 8-9 A.M., evenings 10:30 to midnight.

1968 VW VAN, $1,700. PHONE 382-5463.

150 CARS FOR SALE

EMPRESS
PONTIAC BUICK LTD.

WE RUN A VERY SIMPLE BUSINESS

73 BUICK LE SABRE CUSTOM 4-door hardtop, V-8, automatic, power steering, power brakes, radio, factory air conditioning. Finished in gold with saddle vinyl interior. $4795

70 PONTIAC LAURENTIAN 4-door sedan. V-8, automatic, power steering, power brakes, radio. Recently overhauled transmission. Finished in metallic blue. $1995

74 ASTRE Hatchback. 4-cylinder, 4-speed, radio. Finished in green. $2995

73 PONTAIC GRAND PRIX 2-door hardtop. V8, automatic, power steering, power brakes, radio, factory air conditioning, power windows, power door locks. Finished in silver grey with black vinyl top. $6495

74 FORD 1-ton HIGH CUBE VAN. Ideal for light parcel delivery. V8, automatic, power steering, power brakes, radio, roll-up door, 12' body. Under 5,000 miles. ONLY $5995

73 GMC SUBURBAN, V8, automatic, power steering, power brakes. Ideal for trailer towing. Finished in Fawn. $5595

72 CHEV. SUBURBAN 4x4, V8, automatic, power steering, power brakes, radio. Ideal on-off road utility vehicle. Finished in grey. $4995

VANCOUVER ISLAND'S LARGEST SELECTION OF GOODWILL USED CARS

382-7121
2867 DOUGLAS AT TOPAZ
Open 9 'til 9
Sat. 9 'til 6
Dealer Licence D 7326

Speedway
VOLKSWAGEN
PORSCHE • AUDI

VOLKSWAGEN PORSCHE AUDI

See These Demos on Display Now at Greatly Reduced Prices

74 AUDI 100 LS, automatic transmission, power steering, sun roof, radio.
74 AUDI 100 LS, sun roof, radio.
74 DASHER 4-door sedan, radio.
74 DASHER 4-door station wagon, radio, air.
74 SUPER BEETLE, orange
74 SUPER BEETLE, red
74 SUPER BEETLE, beige
74 CUSTOM BEETLE, orange
74 LOVEBUG Beetle, red

They're on Display On Our Big Used Car Lot on Yates

Speedway Motors Ltd.
971 Yates at Vancouver
Dealer Licence D-6055
385-2415

963 MORRIS OXFORD, TESTED. Good shape. Tape deck. $550. 592-0871.

'69 CHEVELLE, FOUR DOOR, 350, automatic transmission $2100. 382-6601 between 5 p.m.-7 p.m.

1963 MORRIS COOPER, GOOD condition, $975 or nearest offer. 477-6514.

'68 CAMARO 396 4-SPEED, EXcellent condition. 642-3779.

'68 VAUXHALL STATION wagon, 37,000 miles. $700. 478-2614.

1963 AUSTIN MINI, GOOD CONdition, $200. 598-3760, after 4.

1968 ROVER 2000 TC. $1,650. 592-1005.

150 CARS FOR SALE

McCALLUM
DATSUN
VOLVO
McCALLUM
1101 Yates at Cook
382-6122

72 DATSUN 510 4-speed
72 FORD V8 pickup, automatic.
73 DATSUN pickup, automatic, radio
70 V.W. Beetle
69 MARAUDER X100. Loaded!
69 FORD ECONOLINE 1-ton van
67 FORD ¾ ton camper van

Good Selection of Company Trucks and Demos!
Dealer Lic. D6822

McCALLUM MOTORS LTD.
1836 Island Highway
Colwood Corners
478-1741

THE WIDEST SELECTION OF RECREATION VEHICLES IN STOCK NOW!

74 DATSUN Pickup and canopy.
74 DATSUN 710, 4-door sedan. 4-speed, radio, vinyl roof.
73 DATSUN pickup, automatic, and BUCCANEER camper shell.
72 DATSUN pickup and Capilano camper.
72 PINTO 3 door runabout.
72 FORD ¾ Ton Crew Cab, 4 speed, radio.
72 VEGA Hatchback, 4 cylinder, automatic, radio.
71 V.W. Beetle.
69 ACADIAN BEAUMONT wagon, V8, automatic, radio.

TRANSPORTATION SPECIALS

65 BUICK Le Sabre, fully equipped $395
62 FAIRLANE 500 V-8 auto $95

BANK RATE FINANCING
NO DOWN PAYMENT
McCallum Motors Ltd.
Dealer Lic. D6820

1940 CHEV, HALF COMPLETED, set up for small block Chevy. New dashboard, with Smith gauges, no engine. $600 firm. Phone 383-9765 between 4 and 7 p.m. Ask for Glen.

'32 FORD
Excellent condition, complete. New chrome, new upholstery, new running gear. For further information, call Jim Taggart 478-7870 after 6.

1969 DART 340, NEW TIRES, shocks, exhausts, vinyl roof, nylon carpets. Radio, automatic. Immaculate condition. No deal, no trades. Cash, firm, $2,800. 478-6763.

1970 NOVA, 6 CYLINDER, AUTOmatic, only 29,000 miles, under warranty until 1975. Lady driven. Only $1,995. Phone 383-4552 after 4:30.

1965 PONTIAC PARISIENNE hardtop. Power steering, brakes; V-8; excellent running order. 3821 Cadboro Bay Road.

MUST SELL
1970 Buick Skylark, custom, new tires. All extras, $2395. 656-2845 or offer.

'73 340 DUSTER, 4-SPEED, Shelby mags, power brakes, all black, offers. '62 Ford good running order, $300. Phone 598-7573.

1970 MAZDA 1200 STATION wagon, excellent condition, best offer over $1350. 384-9677 after 7 p.m.

'68 METEOR 2-DOOR HARDTOP, good condition, 69,000 miles, new transmission. $1500 or offers. 383-6781.

'65 FORD FAIRLANE 289, headers, cam, Holley 4-barrel, mags, gauges, plus much more Offers. 382-3292.

RARE — '64 BUICK RIVIERA, immaculate and original throughout. $2,200 firm. No triflers. 385-6552 after 5 p.m.

FOR SALE; 1973 TOYOTA CELICA, automatic, less than a year old, showroom condition. 388-5308 after 5:30.

1962 OLDSMOBILE 4-DOOR hardtop. Top condition, rebuilt motor, 394, 4-barrel. $450. Apply suite 101 - 908 Market St.

1965 RED VOLKSWAGEN, SUPER condition, radio snow tires, asking $1000. Call 9-5:30, 385-9795.

72 CELICA ST, EXCELLENT condition. Steel belted radials, $3,000. 384-7672, 4-7:30 p.m.

1970 CHALLENGER R.T. NEEDS motor. Good condition. $1700 or nearest offer. 478-9460.

73 TOYOTA COROLLA 5-SPEED, good condition. 1600cc. Radial tires, sports interior. Call 479-4200.

64 PONTIAC STATIONWAGON, 6, automatic, radio, tested. $275. 479-8327.

'69 VW, 19,000 ORIGINAL MILES, A-1 condition, 386-1061.

1969 DATSUN WAGON, GOOD running condition. 658-8740.

150 CARS FOR SALE

THREE POINT MOTORS
mercedes-benz
datsun

See our selection of used cars:

74 VW Super Beetle $3095

'73 MAZDA RX3
Sporty royal blue coupe with white stripes and body-guard mouldings, 8-track stereo and radio $3395

'73 PONTIAC Ventura, only 11,000 miles $3695

'71 TOYOTA COROLLA
A good little economy car $1895

'70 MAZDA 1500
A family sedan in very nice shape, radio $1895

'69 LINCOLN Continental
This prestige two-door hardtop is in beautiful condition! Crystal green with dark green vinyl top and de luxe green cloth interior. Full power equipped, air conditioning, 8-track stereo, radials $4595

'68 BUICK SPECIAL
An ideal family car, metallic blue $1795

'66 CHEV Biscayne $ 895

Take the worry out of buying a used car by buying it at
THREE POINT MOTORS LTD.
2620 Government At Hillside
385-6737
Dealer Licence D-6415

NATIONAL
CHRYSLER
Dodge
Dodge Trucks
DEPENDABLE
USED CARS

WATCH FOR GRANNY DODGE
SPECIAL EVENT COMING TO
NATIONAL MOTORS
(Victoria Ltd.)
VICTORIA'S MOST TRUSTED NAME FOR 69 YEARS
819 Yates 384-8174
DEALER'S LICENSE D-6391

SAVE SAVE
2936 DOUGLAS AT BURNSIDE
386-8385

68 PONTIAC HT.	$1070
68 VAUXHALL	$ 515
67 MUSTANG	$1432
66 COMET AT.	$ 750
63 FORD Camper	$1012

180 ISLAND HWY.
DUNCAN
748-2921

69 VIVA	$ 570
66 FORD Htp.	$ 714
66 DODGE	$ 372
64 CUTLASS AT	$ 347

Palm Motors
Dlr. Lic. No. D-8084

Wille Motors

73 DATSUN 240-Z	$5295
73 CHARGER, full-power	$3895
73 FIAT 128	$2595
72 AMBASSADOR, air	$3195
72 TOYOTA Corolla, 4-spd.	$1995
72 MARINA GT, 4-spd.	$2395
71 TOYOTA MK II, 4-speed	$2395
71 GALAXIE 500, 2-dr., ht.	$2995
70 PLYMOUTH 4-dr.	$1595
70 TORONO Squire S-W	$2995
69 COBRA 428, 4-speed	$2495
68 TR4-A two tops	$1495
67 METEOR, full power	$1395
65 MARLIN, collector's item	$1395

OPEN 9 TIL 9
3240 Douglas 382-2313
Dealer Lic. No. D-7366

MUST SEE TO APPRECIATE low mileage 1968 Chevelle, V-8 standard, new tires and exhaust, tested. 478-7255.

'67 T-BIRD, VERY CLEAN, $2,000. 478-1777 before 5 or 478-8676.

1965 VALIANT, 273 V-8, FAMILY car, $895. 477-1289.

150 CARS FOR SALE

Brian Holley

QUALITY TRADES!

UNDER $5,000

73 VOLVO 144S, this one owner car has only 7800 miles from new, immaculate in dark green, 4-speed, radio, seat covers, must be seen. $4595

73 FIAT 124 sport coupe, 5-speed transmission, 1600 twin cam motor, 8-track stereo, low miles, immaculate dark blue with oatmeal interior $4495

71 VOLVO 164 automatic, sunroof, power steering, power disc brakes. Volvo's 6-cylinder luxury model. Metallic gold exterior, natural leather interior. Very low mileage — unbelievable condition $4995

UNDER $4,000

73 DATSUN 610 wagon, automatic, white-blue, 1 -owner, immaculate $3495

72 FIAT 124 SPYDER convertible, French blue with black interior 17,000 miles only! One owner, speed trans., radio. Immaculate $3895

UNDER $3,000

72 FIAT 124 special automatic radio, red-black, 1 owner $2895

72 PINTO wagon, automatic, low mileage, immaculate $2795

UNDER $2,500

72 FIAT 128, 4-door, one owner, Green-tan, low miles $2395

72 DATSUN 510 2 dr., automatic, Bright orange, radial tires $2395

UNDER $2,000

71 VOLKS Beetle, gas heater, as new $1795

UNDER $1,500

69 CORTINA G.T., new motor and radial tires. Red-black $1495

66 FAIRLANE 2-door hardtop, new V-8, new paint, chrome wheels $1495

UNDER $1,000

65 METEOR Station Wagon, one original owner, ideal family wagon. $995

Special Low Rate BANK FINANCING!

Service Department NOW OPEN 6 Days a Week!

8 A.M. - 9:30 P.M.

Brian Holley MOTORS LTD.

FIAT VOLVO

3319 Douglas 384-1161

Dealer Lic. D6318

PHIL MERRETT MOTORS

9732 5th ST. SIDNEY

73 MAZDA 808 4-dr. sesan, 4-speed.
73 MONTE CARLO. Bucket seats, console shift.
70 FIAT 850 convertible, 4-speed.
69 T-BIRD Landau, 4-door, V-8 automatic, power steering, power brakes, radio, low mileage. Immaculate.
66 BARRACUDA 273, 4-speed radio.

656-5551

DEALER LICENCE No. D-8232

CADILLAC ELDORADO CONVERTIBLE

1974 model completely equipped with low mileage. Absolutely perfect condition. Driven by our General Manager. Contact Mr. W. Bond for personal viewing or information. Phone 386-3516. Metro Toyota D.L. 6455.

71 FORD GALAXY 500, 2-DOOR hardtop, in very clean condition, must sell, best offer to $2,400. 382-6145 days, 385-6059 nights. Mr. Darnell.

1972 VW 411 STATION WAGON, metallic gemini blue, white leatherette interior, Michelin ZX radials, radio, 20,000 miles. Absolutely as new. $3700. 477-9974.

1973 CAMARO, TYPE LT 350 CU. in., 4 barrel, $4,650. Phone 385-7755. After 6, 598-5887. Ask for Ray.

1963 ACADIAN AUTOMATIC, ONE owner, clean interior, good mechanically, 63,000 miles, $750. 692-0115.

'68 OLDS VISTA CRUISER STATION wagon, V-8, automatic, with many options. Good condition, $2,500. 656-2498.

66 FORD WAGON, REBUILT motor, good shape, $700 or offers. 598-5267.

SACRIFICE '64 VW BEETLE, exceptional, $795 or best offer. Phone 598-6738.

1972 VW 411 STATION WAGON Excellent condition. Asking $3300 479-5139.

1964 PLYMOUTH, TESTED. Good running condition. New snow tires. See at 1752 Lee Ave.

1970 BLACK CUDA, 440, 4-SPEED, 35,000 miles, good rubber. Offers, 246-3396.

'67 FORD 2-DOOR SEDAN, V-8 automatic, radio, good tires. $550 firm. 383-7086 anytime.

1970 VW BEETLE, GOOD CONDITION, asking $1850. 385-8681 after 5 p.m.

65 MUSTANG CONVERTIBLE 289, needs clutch and paint, runs well, $895. 598-2209.

'72 TOYOTA COROLLA STATION wagon. 4-speed, good condition, very economical. $1750. 385-5854.

'62 CHEV V8, 3-SPEED STICK, 8" rims, $550. 382-8627.

1960 PLYMOUTH SW. SLANT 6, phone 386-7681 after 6 p.m.

1969 DATSUN 510, NEW PAINT, radials, $1150 or closest. 656-1476.

150 CARS FOR SALE

METRO TOYOTA

69 Z28, 4 spd.
68 Camaro R.S.
71 Charger
69 El Camino
71 TR6
67 Camaro
72 Chevelle
69 Beaumont
72 Chevelle
71 MGB
68 Buick Htp.
73 Pinto Wgn.
69 Mustang
69 Chevelle Htp.
68 Charger
67 Mustang
69 Triumph Spitfire
71 Chevy Nova
72 Celica
68 Mustang GT convert.
69 Chrysler 4-dr. Ht., loaded
69 Dart GT 2-dr. Ht.
72 Datsun F.B.
72 Crown 4 dr. sdn.
69 Charger
72 MGB
68 Torino wgn.
73 Hilux
72 Chevelle 4-Dr. Sedan
67 Cutlass (air)
73 Corona A.T. (air)
68 T-Bird Landeau
69 Mustang Fastback
69 Firebird 4-Speed
70 Townsend wgn.
68 Mustang convert
74 Pontiac Hatchback
73 Celica
69 Olds convert.
68 Firebird convert.
71 Pontiac Catalina 4-dr., Htp.
74 Pontiac Grand Prix, loaded
74 Nova 4-dr., sdn.

OVER 200 MORE IMPORT and DOMESTIC cars to choose from

METRO TOYOTA

ALL CHECKED BY ESSO IMPERIAL CAR CLINIC

REMEMBER AT METRO ALL REASONABLE OFFERS WILL BE ACCEPTED.

100% FINANCING AVAILABLE.

OPEN 9 A.M.-10 P.M.

Metro Toyota Ltd.

Dealer Licence D6455

386-3516

386-3517

METRO TOYOTA

J. C. MOTORS

'74 ASTRE wagon AT $3595
'73 MAVERICK 6-cyl., auto. $3195
'73 CADILLAC coupe-de-ville $8995
'72 DATSUN 240-Z 4-speed $4195
'71 PINTO auto. $1995
'70 TORINO GT, V-8, auto. $2195
'69 ROADRUNNER 4-speed $2595
'69 CHARGER RT 440 auto $2795
'68 DODGE HTP. V-8 auto $1995
'67 CHRYSLER 300 Htd. $1395
'67 FAIRLANE 2-door, V-8 $1095
'66 FORD sedan, V-8, AT. $ 695
'65 MERCURY hardtop $ 395

837 YATES ST. 384-0921

Dealer Licence No. D-8191

1970 DODGE POLARO, 4-DOOR sedan, V-8 automatic, power steering, 55,000 miles, tested til Sept. '75. Lovely condition. Only $1795. 592-6267.

'66 CORONET, V8 CONSOLE AUtomatic, power steering, power brakes, radio, mags, and new paint. Offers. 478-3217.

73 GALAXIE 500 2-DR. H.T. 351. 22,000 miles. P.B./P.S. $3,800. Phone 746-6486.

'68 VAUXHALL VIVA, NEW motor, clean condition, 386-2947 or 382-6479, Fred.

'72 VEGA GT, 20,000 MILES, EXcellent condition, must sell, offers. 479-1168.

'68 CHEVELLE MALIBU, FULLY equipped, immaculate condition. 385-4909.

'66 VW BUG, 1500 CC, 4-SPEED, excellent condition. Offers. 592-1114.

TAKE OVER PAYMENTS ON good repossessed cars. 382-3567 except Sunday.

1967 CHEVELLE, 396. BEAUTIful shape. $2,000 or offers. 388-7759.

55 CHEVY, 2-DOOR SEDAN. Before 5:30, ask for Ray. 382-7859.

150 CARS FOR SALE

peter pollen ford

1060 YATES AT COOK 384-1144

7-DAY MONEY-BACK GUARANTEE

BUY NOW AND SAVE

'74 ¾ - ton truck and 9½ OKANAGAN camper. Low mileage and full de luxe.

$7295

'72 MUSTANG $3195
'69 FORD COUNTRY SEDAN $2095
70 CORTINA wagon, radio $1995
'72 PONTIAC Catalina 4-door hardtop $3395
'73 PINTO Wagon $3395
'70 VIVA $1295
'73 MAZDA RX-3 $2895
'71 CORTINA GT $1895
'74 DATSUN "610" sports $3795
'74 BUICK Apollo sedan fully equipped $4095
'69 PLYMOUTH sedan $1295
'73 TOYOTA Corona, automatic transmission, radio $3095
'70 CORTINA 2-door automatic $1695

TRUCKS

67 INTERNATIONAL ¾-Ton $1395
'66 FORD ½ Ton and Canopy $1295
'71 FORD ¾ Ton $3295
'69 INTERNATIONAL Crew Cab and winch $3995
'71 FORD ¾ Ton 4x4 crew cab $3895
'73 COURIER, automatic, radio $3095
'71 MAZDA with Canopy $2295

PETER POLLEN FORD SALES LTD.

1060 Yates 384-1144

Dealer Lic. D-6830

HONDA

HONDA car centre

386-6707

909 YATES

Business Is Booming

HERE ARE SOME TRADE-INS ON NEW HONDAS

ALL VEHICLES HAVE BEEN CHECKED

1972 COLT, automatic, radio, light green in color.

1973 VW Super Beetle. This car is like new.

1973 MAZDA Pickup. 4-speed, radio. Beautiful vehicle.

1972 TOYOTA Station Wagon.

1972 TOYOTA Corolla "1200," automatic transmission.

NO REASONABLE OFFER WILL BE REFUSED ON THESE VEHICLES

Call STEVE COLE
ALEX CRONSBERRY
JERRY NOVAK
TODAY

Dealer Lic. D-8217

72 TOYOTA COROLLA COUPE deluxe. Radio, extras, $2295 or offer. Call after 5, 592-1513.

MUSTANG 1969, IMMACULATE original, 4 speed, 351 cu. in., tape deck. 478-4903. $3200.

'70 MAZDA 1200 COUPE, GT, new tires, new paint, good condition, offers. 386-3889.

'72 DATSUN 510, 2-DOOR, 30,000 miles, good condition. Asking $2,000. 656-3437.

150 CARS FOR SALE

Cornell

CHEV/OLDS

Cadillac

CHEVROLET TRUCKS

WINNEBAGO

Sales/Service 385-5777

Only 10 Left BRAND NEW 1974 CHEVELLE MALIBUS To Go

EXAMPLE: Stock No. 545 2-door V-8 auto, power steering, rear defogger, radio, wheel covers, tilt wheel, underseal, white-wall tires.

COMPARE: ONLY $4766

O-U-T THEY GO!

Must Have Room

YOUR Reasonable OFFER Will Be Accepted

74 DASHER 4-speed, radio.
74 MAVERICK everything including factory air.
74 DATSUN 710, 2-dr., radio.
74 PONTIAC GTO Hatchback, V-8, automatic, console shift, power brakes, steering, radio, mag wheels.
73 IMPALA, 4-door hardtop, V-8, automatic, power steering, power brakes, radio.
73 DATSUN 1800 sedan.
73 MAZDA coupe.
73 CHEVELLE 2-dr., V-8, automatic.
72 NOVA 4-dr., automatic trans., power steering, radio.
72 GRAND TORINO, V-8, automatic trans., power steering, brakes, radio.
72 CORTINA, 4-door, 4-speed, radio.
72 VEGA station wagon, 4-speed, radio.
71 OLDS Toronado. Full power equipped.
71 TOYOTA 1900 hardtop, automatic, radio.
71 FORD 4-dr., V-8, automatic trans., radio.
71 CRICKET 4-speed.
71 TOYOTA Corolla, 4-speed.
70 FALCON 4-dr., V-8, radio, automatic.
70 MAVERICK 2-dr. coupe, economy plus.
70 CHEVROLET 4-dr. sedan, V-8, automatic trans., power steering and brakes.
69 CORTINA station wagon, auto., radio.
69 FORD XL fully equipped.
69 FORD LTD full power.
69 CORTINA GT 4-speed, radio.
68 PONTIAC 2-dr., hardtop, V-8, automatic trans., power steering, radio.
68 AUSTIN '1800'
68 CHEVELLE 2-door V-8, automatic.
68 CHEV 4-door, V-8, radio.
66 PONTIAC Parisienne 4-door Htp. V-8, fully equipped.

TRUCKS

73 CHEV ¾-ton pickup.
73 DODGE ½-ton Club Cab. 6 cyl., auto., power steering, radio.
72 MAZDA Pickup and camper.
71 Volks 9-pass. Bus.
71 INT. Suburban.
70 VW Mini Bus
69 FORD ¾-ton pickup, V-8, automatic.
69 CHEV 4x4, 6 cyl., 4-speed.
68 GMC Pickup and camper.
68 CHEV Pickup.

Cornell CHEV/OLDS Cadillac CHEVROLET TRUCKS WINNEBAGO Sales/Service 385-5777

3050 Douglas (opp. Mayfair) 385-5777 'til 9 p.m. Dealer Lic. D. 5388

STRAIT MOTORS LTD. We buy and sell premium cars. 1513 QUADRA D-7821 384-8191

1967 RAMBLER AMERICAN, AUtomatic, 6 cylinder, low mileage, very clean, $850. 383-9201.

70 DUSTER, EXCELLENT CONdition. $2200 or best offer. 386-2885.

150 CARS FOR SALE

DePAPE

Get in on a "BUY"

Sports Cars

74 MGB
Radio, low mileage, tonneau cover.

74 MG MIDGET ROADSTER
Radio, radials, 5000 miles, like new

73 TR6
Radio, tape deck, radials, overdrive, beautiful color, like new.

73 ALFA ROMEO
Coupe, only 1,700 miles.

72 TR 6
Radio, tonneau cover.

72 MGB ROADSTER
Radio, tonneau cover. ENJOY THE SUN!

71 MG MIDGET
Radio, tonneau cover, good condition.

71 GT 6 PLUS
Radio, radials, mag wheels, very clean

70 FIAT 850
New top, new paint, cute as can be. Be quick for this one.

64 ALPINE
Removable hardtop. Excellent trans. and motor. A good buy

74 CHRYSLER 'NEWPORT'
74 VW BUG
73 LINCOLN 4-dr. Loaded
73 TOYOTA PICKUP WITH CAMPER
73 THUNDERBIRD LANDEAU
73 TOYOTA CORONA MK II
73 GREMLIN X
72 DATSUN 610 4-door
72 KAWASAKI 3-CYL. 500 MOTORCYCLE
70 MAVERICK 6-cyl. Auto.
69 COMET SPORT COUPE
65 HILLMAN MINX
'62 MERCEDES 230

FUN VAN
Stereo, carpeting, mags, tires, bed, cupboards. Gorgeous looking with special paint. Hurry guys and Gals.

DePape Motors Ltd.

ALL CARS INSIDE 760 JOHNSON STREET

384-8035

Rear of Shell Station
Dealer Licence No. D6302

HORWOOD MAZDA

USED CAR SALE!!

NO REASONABLE OFFER REFUSED

73 Mazda 808 Cpe. A.T.
72 Datsun 510
72 VW Sunroof
72 Vega Hatchback
72 Mazda 1800 PU.
71 Toyota 1200 A.T.
71 V.W. Deluxe
71 Datsun 510
70 Mazda Wgn.
70 Challenger
70 Mazda 1800 At.
70 Maverick
69 Rambler
69 Mazda 1500
69 Vauxhall Auto.
68 Vauxhall Wgn.
68 Datsun, 510
68 Cortina 1600
66 Rover TC
64 Falcon S.W.

MANY MORE TO CHOOSE FROM

73 MAZDA Low Mileage Demos

HORWOOD MAZDA 385-1451

Johnson and Blanshard

DEALERS LIC. D-7222

150 CARS FOR SALE

DRIVE WITH A SMILE TO

ENSIGN CHRYSLER PLYMOUTH

DOWNTOWN YATES AT COOK

You'll make BIG SAVINGS on near new 1974 VALIANTS AND PLYMOUTHS

1974 VALIANT CUSTOM SEDANS
—Hi perf. slant 6 motor
—Automatic
—Power steering
—Power brakes
—Custom radio
—Rear defogger
—Vinyl seats
Balance factory warranty

1974 PLYMOUTH SATELLITE CUSTOM SEDANS
—318 V-8 motor
—automatic
—power steering
—power disc brakes
—rear defogger
—custom radio
—vinyl seats
Balance Factory Warranty

1974 PLYMOUTH FURY III 4-DOOR HARDTOP
—360 V-8 motor
—automatic
—power steering
—power disc brakes
—custom radio
—rear defoggers
—vinyl roof
—vinyl seats
Balance Factory Warranty

USED CARS CITY TESTED AND WITH 2-YR. GW WARRANTY

74 Mustang II
74 Maverick
74 Dart
74 Valiant Duster
74 Valiant Scamp
74 Fury III
74 Mercedes-Benz
73 Malibu
73 AMC Matador
73 Valiant Duster "340"
73 Chev Impala
73 Chrys. Newport
73 AMC Hornet
73 Mazda RX3
73 Cortina "2000"
73 Toyota Corona
73 Vega Panel

ENSIGN

Chrysler Plymouth Ltd.

Dealer Lic. D 7349

DOWNTOWN YATES at COOK

386-2411

Open Weekdays Till 9:00

150 CARS FOR SALE

AMC

BRAND NEW 1974 GREMLINS from $2998

BETTER HURRY!

LOOK!

"SEPTEMBER SUPER SAVER"

If you purchase a new AMC car from us between Sept. 16, '74 and midnight Sept. 30, '74, your AMC GOOD GUY will purchase the EXTENDED BUYER PROTECTION PLAN on your behalf. Absolutely no cost to you. 24 months or 24,000 miles of the famous AMC total commitment of "If anything goes wrong with your car, and it's our fault, we will fix it FREE!"

CALL YOUR AMC GOOD GUY NOW! MAKE THE DEAL OF THE YEAR, NOW!

We have a Good Selection of Brand New GREMLINS & HORNETS!

385-8756

BOB ALLISON
PAT PENNEY
GORDIE STRONGMAN
WARREN WALKER

CHECK THESE FRESH TRADES!!

71 FIAT 124 SPORTS COUPE
73 FIAT 128 SEDAN
73 FORD GRAN TORINO
68 FORD RANCHERO
71 TOYOTA CORONA
74 TOYOTA COROLLA
63 VOLKS STN. WAGON
72 VOLKS BEETLE
68 VOLKS KARMAN GHIA
74 VEGA 2 DR. CPE.
73 VEGA ESTATE WAGON
71 VEGA HATCHBACK
72 GREMLIN 2 DR.
70 GREMLIN 2 DR.

REG MIDGLEY MOTORS LTD.

736 Cloverdale 385-8756

Dealer Lic. D8461

GEM

74 AMBASSADOR 4-dr., loaded
73 TOYOTA Corolla 2-dr.
72 POLARA 2-dr. Ht.
72 CHEV. 4-dr. Htp.
72 PONTIAC Catalina 4-dr. Ht.
72 MAZDA 4-dr., 6, auto.
71 PONTIAC 2-dr. Ht.
70 IMPALA 2-dr. Ht.
70 ALPINE GT 2-dr. Ht.
69 VOLVO 142 2-dr.
69 OLDS 4-dr. Ht.
69 TOYOTA Corona 4-dr.
69 BUICK GS 400
68 TORINO 2-dr. Ht.
68 CATALINA station wagon
68 POLARA 2-dr. Ht.
68 TR 4A overdrive
67 GALAXIE 500 4-dr. Ht.
67 CAMARO Rally Sport
66 CHRYSLER 4-dr.
65 RAMBLER convertible

SAVE $$$ AT Gem Motor Sales

480 Esquimalt Rd.

382-7195

Dealers Licence No. D-5122

'64 CORVETTE COUPE. NEW 350-375 h.p. engine. New paint, shifter, tires, etc. Phone after 5, 386-9730.

1971 BUICK SKYLARK, 2-DOOR hardtop, power steering, power brakes, low mileage, will take small trade. 477-5582 after 6.

61 VOLKSWAGEN FASTBACK, automatic, low mileage. $2,600. 477-5266 after 6 p.m.

1962 COMET AUTOMATIC. EXcellent condition. Low mileage, $650. 598-3064.

'63 PONTIAC WAGON, POWER steering, power brakes, $275 or best offer. 479-1137 after 5 p.m.

'73 COUGAR XR7, 14,000 MILES. Power steering, power brakes. 385-3811.

1974 PINTO STATION WAGON 800 miles. 658-8140.

'61 RAMBLER. $150 OR CLOSEST offer. 386-9946.

150 CARS FOR SALE

SUBURBAN MOTORS

North on Douglas

HOME OF

LINCOLN, MERCURY, METEOR, MONTEGO, COUGAR, COMET, BOBCAT, CAPRI AND FORD TRUCKS.

73 TOYOTA Celica 4-speed, radio $2995
72 CORTINA 2-door 2000 4-speed, radio $1995
72 MONTEGO 4-door, V-8 automatic transmission, power steering, radio $2995
72 V.W. SUPER BEETLE $2295
71 FIAT Roadster 4-speed, radio, tape deck $1795
69 CHEVELLE 4-door V-8 automatic transmission, radio, tape deck $2495
69 FAIRLANE 2 door. V-8, automatic, power steering, radio $1695
69 DATSUN 4-speed, radio $1495

YOUR CHOICE $895

68 PONTIAC 4 door, V-8, automatic
66 PONTIAC 4 door, V-8, automatic
67 RAMBLER 2-door, automatic transmission, radio.

LEASE

74 BOBCAT 3-door runabout, automatic. $101 per month on 36 month lease.

LEASE DEPT.

SUBURBAN MOTORS

WIDE OPEN UNTIL 10 P.M. WEEKDAYS

6 P.M. SATURDAY

3377 Douglas St. 386-6131

Dealer Lic. D-5904

S&H TOYOTA

TOP DOLLAR On Your TRADE!!

74 GMC ½ Ton with canopy $4,995

74 TOYOTA SR5 $3595
74 CORONA Wgn. A.T. $4395
73 CELICA ST, A.T. $3995
73 VALIANT SCAMP $3995
72 MAZDA 808 sdn. $2495
72 DATSUN 1600 P.U. $2495
72 HILUX P.U. $2495
71 CRICKET, A.T. $1995
71 VW FASTBACK $2395
71 DODGE DEMON $3595
71 FORD LTD wgn. $2495
69 MAZDA Stn. Wgn. $1495
69 SUNBEAM ALPINE $1295
66 SKYLARK 2-dr. Ht. $1595

No Down Payment BANK FINANCING AVAILABLE

SAUNDERS & HITCHMAN Sales & Service Ltd.

2040 CADBORO BAY ROAD AT FORT AND FOUL BAY

DEALER LICENCE D5021

592-2471

1974 METALLIC SILVER CELICA ST, new in March, save yourself hundreds. 477-1218.

1967 VAUXHALL STATION WAGON, in excellent condition. One owner, asking $1,000. 477-4479.

1965 CHRYSLER WINDSOR, four door, hardtop, excellent 592-0435.

'65 PLYMOUTH SAVOY, AUTOmatic, runs good, $500 firm. Phone 386-0415.

150 CARS FOR SALE

DOUGLAS

VOLKSWAGEN PORSCHE AUDI

YOUR LARGEST VOLKSWAGEN DEALER ON THE ISLAND

VW BUSES, VANS, RECREATION VEHICLES, AND DOMESTIC TRUCKS

74 GMC ¾-ton, power steering, power brakes. 4-speed, V8 $4495
73 VW SAFARI Camper, automatic, radio, 13,000 miles $7495
72 FORD ½-ton pickup and canopy. Completely equipped for trailer towing. Full power, automatic, 19,000 miles $4395
71 MAZDA pickup. Good condition $1995
72 VW Van. Excellent throughout $3495
72 VW 7-passenger bus. An excellent unit $4395
74 ECONOLINE FUNCRAFT raised top camper unit. Low mileage, like new throughout $7195
71 VW WESTFALIA, fully equipped. Immaculate condition. Priced to sell at $4195

PREMIUM DOMESTICS

74 GREMLIN, fully equipped $3495
74 MUSTANG MACH 1, 4 sp. $4995
73 ASTRE Coupe, auto. $2595
73 BUICK Century wagon. Full power, 13,000 miles $4795
73 CHEVY Nova. Automatic, power steering $3395
72 VOLVO 144 auto. sedan. $3995
71 COUGAR XR7. Loaded! $3595

Plus a Terrific Selection of Used Volkswagens and Domestic Trucks and Campers

Immediate Delivery
Bank Financing

Douglas Volkswagen Ltd.
Porsche Audi
3329 Douglas Street

388-5466

Dealer Lic. D7052

72 PEUGEOT 304 $2650
72 AUSTIN MARINA $2295
71 CORTINA G.T. $1895
71 PINTO $2150
69 OLDS DELTA 88 H.T. $2295

PLIMLEY

BRITISH CAR CENTRE

1010 Yates 382-9121

Dealer Licence D-5852

JEEP

1974 CJ5 RENEGADE, 304 V-8, STANDARD, DESERT DOGS, 8000 LB. PTO WINCH, WARN HUBS, FACTORY ROLL BAR, RADIO CONVERTIBLE. ASKING $6300. TRADES CONSIDERED. 478-8355.

1969 BUICK SPECIAL WAGON, 400 — 4-barrel, low mileage, sun roof and racks, air conditioning, fully powered, radio and tape deck, radial tires, $4800 or best offer, phone 652-1177.

1973 FORD CHATEAU WINDOW van, 302 V-8 5-passenger, 3-speed auto, radio, power steering, power brakes, many extras, $4800 or best offer. View 6765 Veyannes Rd. 8-5 Monday to Friday, phone 652-1177.

'74 CHALLENGER

Power steering, power brakes, automatic, floor console, 318 cu. inch. Excellent condition. Must sell immediately. Best cash offer. 388-7127 after 5 p.m.

1969 PONTIAC GRAND PARISienne, black vinyl-gold, power windows, air, stereo, executive driven, $2,350 or best offer. 478-8343 days, 743-2165 evenings and weekends.

1968 FORD CONVERTIBLE, ALL power, excellent condition. Must be seen to be appreciated. 478-7992, 479-1213, 479-4356.

1967 CHEVROLET BEL AIR, Automatic transmission, tested until April '75. Real clean car. Only $895. 384-5173.

FOR SALE, 1971 MACH 1, 351 AUtomatic, excellent condition, low mileage. Asking $3200. Duncan, 748-9614.

Mk IV. LINCOLN, every extra, as new 386-8424

Pearson World of Pleasure Ltd. 3388 Douglas DL 8443

'68 COUGAR, AUTOMATIC, power steering, power brakes. Must go by Saturday. Offers. 382-9356.

1970 DODGE MONACO, 4 DOOR hardtop, power brakes, power steering, power windows, air conditioning. $2295. 396-9440.

1969 PONTIAC 2 PLUS 2, 350 motor, power steering and brakes, new tires, recent tune-up. Reasonable offers. 479-3500, after 5:30.

150 CARS FOR SALE

MUST SELL '66 VW FASTBACK, $750 or near offer. Phone 658-5357.

1957 PONTIAC, GOOD CONDITION, tested, $225. Phone 478-1246.

'61 VOLKSWAGEN, $300. 386-9326.

'69 MINI 1000, NEEDS RING JOB, otherwise excellent. $750. 598-6267.

'55 PONTIAC, V-8, AUTOMATIC, excellent condition, $400. 592-3335.

59 CHEV, $100. 385-5226 AFTER 6 weekdays.

'71 VW SUPER BEETLE, $1900. 383-1316.

151 SPORTS CARS

'VETTE CITY
Hi Performance Centre

'74 Vette Panel, silver.
'74 Vette Panel 350. Green.
'73 Vette 2-tops 327. Silver.
'73 Vette Panel 454. Silver Gray.
'72 Vette Panel 327. White.
'66 Vette Roadster 427. Red.
'66 Vette Roadster 327. White.
'66 Vette Roadster 327. Silver.
'65 Vette Roadster 327. Blue.
'62 Vette Roadster 327. Brown.
Fully Reconditioned and Ready

Garden City Auto Sales
2978 Douglas St.
382-9111
Dealer No. D.5605.

1974 PORSCHE 914 1.8 LITRE, 6000 miles, excellent condition, Michelin X radials, performance group, AM-FM radio. 477-5051 after 5 p.m. or 478-7525.

1971 MGB GT, EXCELLENT CONDITION, driving lights, radial tires, low mileage, must sell, 382-4355 after 5:30 p.m.

1970 FIAT 850 SPIDER (CONVERTIBLE), excellent condition, 36,000 miles, radio, 44 MPG, $1,850. 656-3317.

'73 MINI 1000, EXCELLENT CONDITION, must be seen, many extras, rally tuned. 382-9668.

'64 SERIES — 3 SUNBEAM ALPINE. Radials, hard-top and 8-track. Offers. 478-2063.

1968 TR4A, EXCELLENT CONDITION, transferred North must sell immediately. 385-1253.

'73 TRIUMPH TR6, 7,700 MILES. AM-FM radio, excellent condition, best offer. 656-3437.

'69 MGB GT, MUST SELL, EXCELLENT condition, offers??? 656-6030, after 6:00 p.m.

'67 MGB GT, BRITISH GREEN, immaculate condition, tested, many extras. 477-8397, evenings.

TR4 AIRS, WHITE, SPOKE wheels, overdrive, $1800 or offers. Phone between 5-7 p.m. 592-1343.

'74 FIAT X1-9, BRAND NEW; Blue, tan interior. Only 1900 miles. $5,100 firm. Call 478-8731.

'69 MGB, GOOD CONDITION. 385-0791 after 6:30 Monday through Saturday. All day Sunday.

AUSTIN HEALEY, 1962, RUNS. $650. Phone 592-6115, after 5 p.m.

VOLKSWAGEN DUNE BUGGY. 592-0364 after 5 p.m.

'68 CORVETTE. 479-4184.

1969 MGB. GOOD SHAPE, $1,850. 384-5461.

154 TRUCKS AND BUSES

AMC GOOD GUYS
HAVE TRUCKS TOO!
73 DATSUN pickup with canopy
74 FORD SUPER VAN
71 INTERNATIONAL SCOUT
65 CHEV. pickup
'ONE ONLY'
NEW '74 JEEP CHEROKEE
Reg. Midgley Motors Ltd.
736 Cloverdale Ave. 385-8756
D8461

'72 FORD ¾ RANGER XLT. 5700 miles, 390, automatic, power steering and brakes, radio, camper special, many extras, c-w, 72 Skipper 11 ft. self-contained. Fridge, shower, toilet, oven, fibreglass roof, very clean. $8190. S. J. Peden Ltd., D-7338. 386-3464.

1970 FORD 4X4 V-8, 4-SPEED 1969 Dodge 4x4 V-8, 4-speed with winch; 1964 Jeep wagon, 4x4; 1970 Jeep wagon, 4x4; 1972 Ford van; race car trailer kits. D-5578.
VICTORIA JEEP
HILLSIDE at ROCK BAY

TRUCK AND FIFTH WHEEL trailer, 971 F250 Ford, automatic, 48,000 miles. Saddle tanks, radio, tapedeck, 1971 Randell fifth wheel trailer. 21', as a unit or separate, $6800. 642-5943.

MUST SELL BEFORE FRIDAY, '73 Ford Ranger XLT ½-ton, 360, power steering, radio, new tires, asking $3,500 or closest offer. 479-7777 or see it at 5003 Prospect Lake Rd.

'68 CHEV ½-TON, V-8 AUTOMATIC, heavy duty springs, auxiliary tanks, step bumper, see Ron 3821 Cadboro Bay Road; also '72 750 Honda, good condition.

NEW DODGE B300, FRONT SECTION on duals. 360 V-8, automatic transmission, power steering, power brakes, radio. The perfect camper or mini-home unit, $4900. Ed. 382-6522.

1973 WHITE WESTERN STAR, 370 Cummins, air-conditioning, and Knight box and transfer trailer. Perfect condition. Phone 112-291-0266, after 6 p.m.

'67 K.W., S.A., C.O.E., 250 CUMmings, 15-speed R.R., Maximum traction rear axle. Good shape, needs paint, $6900. '67 Fruehauf 45' flatdeck, sliding axles. 652-1513.

LEN BARKLEY INTERNATIONAL
New and Used Trucks
517 Herald St. 388-5508

'72 CHEVY VAN, ¾-TON, CAMperized with fibreglass top, 350, V-8, automatic, furnace, stove, etc. 478-9396.

1972 FORD HALF TON, HEAVY duty suspension, excellent condition, with sleeper camper. Top shape. 658-5685.

BIG HELPER DUMPERS
Convert your pickup to a dump truck. For information phone Central Saanich Tractor Ltd. 652-3306.

TRUCKTOWN 386-1711
Everything In Trucks
On Bay St below Government St.
2525 Bridge St.

1968 GMC 6-CYLINDER, STANdard, 8' box, 57,000 miles. $1350. Phone between 8 a.m.-5 p.m. Monday-Friday. 388-6474.

1957 CHEV ½-TON, HEAVY duty suspension, camper. $2600. 384-9546, 385-7874.

1973 TOYOTA HILUX PICKUP and Okanagan canopy. Will sell separate. 478-5416.

1300 DATSUN WITH CANOPY, best offer. 382-8622 between 11 a.m. - 4 p.m.

'63 ECONOLINE VAN, PARTIALly camperized. Good condition. Tested till July '75. $800. 382-7472.

'57 MERCURY HALF TON, REbuilt motor, first $395. 3323 Whittier.

72 FORD CAB AND CHASSIS $3546 B. Madsen Motors Ltd., 2691 Sooke Rd. 478-5011. D-5026.

FOR SALE 1956 1 TON PICKUP, V-8 motor, very good running condition. $550. 477-4877.

69 FORD VAN, FULLY CUStomized, mags, radials. Days, 384-1127. Nights, 112-743-2015.

1971 INTERNATIONAL TANDEM dump with work. 479-7703.

60 FORD ¾-TON, CANOPY. $500 or best offer. 384-3420.

70 FORD ½-TON, 360, 4-SPEED, good condition. Offers. 384-4294.

1967 VW PICKUP, IMMACULATE condition, $1,595. 652-2485.

72 CHEV VAN, V-8 STICK, TESTed to September 75, needs paint. Must sell. $2,950. 384-3470.

4X4, 1974 ¾-TON, 7,000 MILES. 598-3736.

154 TRUCKS AND BUSES

DRIVE WITH A SMILE TO
ENSIGN
Dodge TRUCKS
AND RECREATION VEHICLE CENTRE
QUADRA at CALEDONIA
Immediate Delivery
1974 DODGE Trucks
Pick-ups, Vans
Cab and chassis
Stake decks
Motorhomes
BUY NOW
before '75 price increases

Good Selection of QUALITY used trucks all with 24 month
G. W. Warranty in writing
Pickups, Vans.
Flatdeck, Mini-motor Homes
Standard and automatic transmissions.
2 and 4-wheel drive

ENSIGN Chrysler Plymouth Ltd.
TRUCK DIVISION
QUADRA at CALEDONIA
386-2411
Ask for Truck Sales
Dealer Lic. D 7348

GOOD SELECTION NOW!
On 1974 GMC 4-wheel drive models.
¾-tons, Jimmy, Suburban, Fleetside and Stepside.
WE'RE CLEARING '74 STOCK
MAKE YOUR DEAL BEFORE '75 PRICE INCREASE
EMPRESS Leisureland
2524 DOUGLAS
382-5331
Empress Pontiac Buick Ltd.
Dealer Lic. D7339

1952 MILITARY ¾-TON 4 BY 4, brand new 350 cu. in. GMC and 4-speed. Not running, many spare parts. Open to offers on $1500. 658-1045 after 6:30 p.m. only.

67 FORD ½ TON, 352 V-8, NEW tires, brakes, radio, low mileage, very clean, $1950. 656-1701 evenings.

158 TIRES

GENERAL
'GRABBERS'
Wide Style — Tubeless
"RAISED WHITE LETTERS"
G60-14s at $47.52 each.
"CHARGEX" or PAY DAY TERMS at
D & D TIRE
1620 Blanshard St.
382-7283

FOUR 15" CANADIAN MAGS, 8½" wide, Ford 5½" bolt pattern, 4 Tiger Paws G60x15, excellent condition. 385-0836.

TWO WINTER TIRES, WITH wheels, 78x13. 383-7871 or 383-9564 after 5 p.m.

160 PARTS, ACCESSORIES

'55-7 CHEV STOCK CAR ROLL cage, good 283 with 4-barrel manifold, $225, can be heard running. '55-57 Bellhousing and fly wheel, GM generator and alternator, '66 Chevelle hood, fenders, trunk lid, rear bumper, etc. 478-4248 after 5 p.m.

61 MERCEDES. ALMOST RUNning, $150. 382-2270.

160 PARTS, ACCESSORIES

Sears
RECONDITIONED ENGINES
Motor problems? Buy a reconditioned motor from SEARS with a 24,000-mile guarantee. Call Gary, John or Frank at 388-9111 (local 251). Call today.
Simpsons-Sears Ltd.

OUR NEW LOCATION
Your Car's "Heart" is the BATTERY
Sure Start Every Time GET an "ACME"
LOWEST PRICES IN TOWN
Delivered and Installed
FRANCIS BATTERY and TIRES LTD.
2150 Blanshard Street

1940 CHEV, HALF COMPLETED, set up for small block Chevy. New dashboard, with Smith gauges, no engine. $600 firm. Also, 283 with 2-speed trans., needs valve job, $150. Phone 383-9765 between 4 and 7 p.m. Ask for Glen.

MARK TEN C.D. IGNITION SYStem does save gas and eliminates 3 out of 4 tune-ups. Details from Trans-World Enterprise, 1817 Douglas, 385-1941.

RADIATOR REPAIRS, FAST TOP quality repairs at Maurice's Auto Body. 427 Beta St., phone 384-3121 Located behind the Burnside Pay and Save Gas Station.

50 AUSTIN BUILT FOR SMALL block Chev or ? Solid front-end and interior done. $500. Also Chev Turbo 400 trans. $250. 477-2152 after 6 p.m.

NEW 4-SLOT MAGS 14"; 2-G60X14 tires; used 4 American mags; 4-G70x14 tires; 4 barrel; and manifold. 598-4362, call after 5.

4—16.5 X 1200 TIRES AND RIMS to fit Ford ¾ ton pickup, only used 4 months $450. 598-6905 to see 1385 Hampshire Rd.

CORD'S PISTON RINGS
383-0011
Special on heads, $5 per cylinder.

1964-'65 CHEVELLE BEAUMONT, 2-door hardtop, parts, 4-speed console, 592-1073.

1699 VAUXHALL ENVOY EPIC, many good parts, good transmission, 478-3331.

58 PONTIAC STATION WAGON for sale for parts. Best offer. 384-0012.

'57 CHEV 4 DOOR, 4 DOORS, 1 trunk, 1 back window, 1 dash. 382-9549, evenings.

TAKE AWAY FOR PARTS, 57 Zephyr 4-door, new tires, $50. 656-3745.

283 SHORT BLOCK, REBUILT. Also 2 mounted G78-14 studded snow tires. 652-3619.

1958 FORD JUNKING, PARTS for sale, good windows all around, hood, radiator, etc. 592-9472.

WANTED: PARTS FOR NSU 1000 TT. 477-3630.

WANTED: 6 CYLINDER FOR '58 International, 383-4553.

SCRAP CARS HAULED
479-1609

COMPLETE 283, NEEDS REbuilt, $50. 382-3071 after 6 p.m.

AUSTIN MINI PARTS
384-1633

'66 MERCURY V-8 ENGINE, parts for sale. Phone 382-3756.

166 CARS AND TRUCKS WANTED

WANTED FOR CASH
Sport Cars
Luxury Cars
Muscle Cars
Import Cars
Compact Cars
Motorhomes
Trucks
Motorcycles
HIGHEST CASH PRICES PAID FOR LOCAL PREMIUM AUTOMOBILES PAID FOR OR NOT!
DePAPE
760 JOHNSON STREET
(REAR OF SHELL STATION)
384-8035
DePAPE MOTORS LTD.

Instant Cash For Your Car Or Truck
Instant Cash for Your Car or Truck
INSTANT CASH FOR YOUR CAR OR TRUCK
(PAID FOR OR NOT)
FAIRWAY
AUTO BROKERS
(24-Hr. Phone Service)
384-1412 950 Yates St.
D-5039

SHELBOURNE AUTO MART LTD
1640 Cedar Hill X Rd. 477-9166
We buy cars — Instant Cash

WANTED: SMALL TO MEDIUM station wagon, automatic, $1000. 477-2823.

WANTED: 1971 OR 1972 CAMARO or Firebird for cash. 477-6598.

WANTED: AUSTIN HEALEY. 479-5100. Will pay cash.

WANTED — DUNE BUGGY with hard top. Evening, 479-8065.

168 CAMPERS, TRAILERS AND MOTOR HOMES

SAVE $1000!
Also beat the price increase. 1973 19' BARTH class A motor home. Many extras on this luxury unit. Also save $700 on 1974 20' SECURITY mini home. For a good deal on either of these 2 units phone CHARLIE PETERSON at EMPRESS PONTIAC BUICK LTD., 382-7121 or res. 592-0458. DL 7326

NEW
22' Citation motorhome. This motorhome is a home away from home. Sleeps six. Has toilet, shower, 3-way fridge, air conditioning, and many many more options. By appointment only. Call Mr. Barnes, 479-1834. Metro Toyota, D.L. 6455.

DOGWOOD TRAILER SALES
PARTS — PROPANE
RENTALS
RANDELL TRAILERS AND CAMPERS 478-6841
2630 Deville Road
Dealer Licence D-7410
Highway 1 and Millstream Rd.

OFF SEASON RATES IN EFfect October 1st to June 1st INNCITY, Victoria Camper Trailer Park, 3430 Seymour Street, 382-4322. (Between Town and Country and Mayfair Shopping Centres). No Mobile Homes.

1974 TIMBERLINE, 21½' DEluxe travel trailer, the ultimate in luxury, used only 2 weeks. Too many features to mention, must be seen to be appreciated. New price $6,500, what offers? 384-8486.

168 CAMPERS, TRAILERS AND MOTOR HOMES

S. J. PEDEN LTD.
YOUR VANGUARD DEALER
1974 Vanguard Camper
CLEARANCE

11' VANGUARD self contained, shower model c-w fridge, furnace, oven, toilet. NOW ONLY $3862

11' VANGUARD self contained c-w fridge, furnace, oven, toilet, double tanks. NOW ONLY $3293

11' VANGUARD de luxe self contained shower model, with fibreglass roof, fridge, furnace, oven, extra tank. NOW ONLY $4519

11' VANGUARD de luxe self contained with fibreglass roof fridge, furnace, oven, extra tank. NOW ONLY $3969

8'6" VANGUARD, sleeps 6. NOW ONLY $2080

8' CAB HIGH CANOPY TOPS. ONLY $365

14' VANGUARD trailer c-w toilet compartment. NOW ONLY $2120

21' VANGUARD 5th Wheel trailer self contained. NOW ONLY $6453

JUST TRADED
72 Ford ¾ Ranger XLT, 5700 miles, 390, automatic, power steering and brakes, radio, camper special, many extras c-w 72 Skipper 11 ft. self-contained, fridge, shower, toilet, oven, fibreglass roof, very clean $8190.

Van Tops
Camper Rentals

PARTS AND ACCESSORIES
If you're building a camper, trailer, or boat, or converting a van or just modifying what you have be sure to see our large assortment of SINKS, FRIDGES, ICE BOXES, INSULATION, HOT PLATES, ROOF VENTS, WINDOWS, SPRUCE FRAMING PANELLING, TOILETS, LIGHT FIXTURES, HEATERS, WATER TANKS, TABLE LEGS and many, many other useful items.

S. J. PEDEN LTD.
Dl. 7338
2855 Quesnel St.
386-3464

impala CAMPING WORLD SIDNEY
TENT TRAILERS
APACHE LIONEL
VENTURE NIMROD
LEISURECRAFT
All at 10% Discount
NOTE: We have 6 Leisurecraft rentals at $895, also 2 Lionel 85's at $1495.
MOTORHOMES
(and Minihomes)
EMPRESS CHAMPION
JAMBOREE
TRAILERS
SKYLARK SPRITE
TRAVELEEZE
5TH WHEEL
27' Bona Vista, reg. $8,850
NOW $8450 complete
TENT TRAILERS
BOOK RENTALS NOW
PROPANE
Open every day except Monday
Impala Camping World
10077 Galaran Rd. off
Pat Bay Hwy in Sidney
656-5504
D.L. 7358

CLEARANCE SALE!
ON 1974 ARISTOCRAT Trailers
FROM $3995
ONLY 2 LEFT
1 – 18' Tandem
1 – 20'6" Tandem
HORWOOD MAZDA
385-1451
Johnson and Blanshard
DEALERS LIC. D-7222

LAYTON
WEEK-N-DER
COUNTRY SQUIRE
GEM TOPS
DROP IN AND SEE
the new WEEK-N-DERS
8 ft., 9½ ft., 11 ft.
also the new
IMPORT MODELS

66 14 ft. SECURITY Trailer, furnace, ice-box, sleeps 4, very clean $1495
74 27 FT. TERRY TRAILER, double doors, fully self-contained, corner balls levelling jacks, storm windows. Only $6495
69 KODIAK Hardtop Tent Trailer with 3-burner stove $595
19 ft. CORSAIR trailer, fully equipped, self contained on tandems
WAS $4195 NOW $3995

Dominion Motors
1703 BLANSHARD ST.
(across from Hudson's Bay Parking Lot) VICTORIA, B.C.
385-5012 Dlr. No. D-5536

1967 18' FORD ¾-TON, WALKthrough camper. 40,200 miles. In excellent condition, $6000 or offers. 477-4813.

NIMROD HARD TOP TENT trailer, 8' living area, plus 2-4' beds, excellent condition with extras, $500. 386-1876, 985 Thomas Street.

OFF SEASON SPECIAL. LEAVing town, must sell. '62 Chev mini home. 383-9747 days, 382-1463 evens.

20' WINNEBAGO MOTOR HOME in beautiful condition. Fully equipped with all the facilities of a home. Only 11,000 miles. 479-5701.

9' CAMPER, COMMERCIALLY built, heater and jack. 598-3402, after 5:30.

LIONEL 100 HARDTOP, PROpane stove, ice box, canopy. Sleeps 6, call 478-3436 after 5 p.m.

1974 MOTOR HOME FOR SALE, sleeps 6, contact 386-1015.

168 CAMPERS, TRAILERS AND MOTOR HOMES

COASTLINE
HAS A BIG SELECTION
of RECREATIONAL VEHICLES now on display. Everything from 13 ft. up to the fabulous 30 ft. PROWLER 5th WHEELER.
SEE THESE FAMOUS MAKES
PROWLER
HOLIDAIRE
TRAVELAIRE
SUNDOWNER
LIT-L-MATE
TRAV-L-MATE
TRILLIUM
Going South This Winter
do it in style with a "LIT-L-MATE" and save gas too. The FANTASTIC twin chair model is just right for two and has fridge, furnace and toilet. See LIT-L-MATE and see why it's the first choice of SMALL CAR OWNERS.
DON'T FORGET
—All our remaining 1974 units are reduced in price.
—All TENT TRAILERS are being sold at invoice cost plus freight.
—1975 PROWLERS are now in stock from 17½ ft. to 23 ft.
—Air conditioners at special prices with purchase of any 1975 PROWLER.
—We now have AWNINGS in stock
—Good selection of CLEAN USED UNITS
COASTLINE
TRAILER CENTRE
(1971 LTD.)
1915 QUADRA ST.
388-6021
"TRY US YOU'LL LIKE US"
Dealer Lic. D-7405

1975
R.V. prices will be higher. Deal now and save on these 1974 models.
SCAMPER 16' sleeps 6, fridge and furnace. $3150.00
SCAMPER model 160. Sleeps 6, fridge, furnace and toilet $3395.00
SCAMPER model 180. Sleeps 6, fridge, furnace, toilet, shower, h-w heater, battery package $4195.00
TERRY 13', sleeps family of 4, stove, toilet area, twin propane tanks, battery package $1995.00
SEPT. SPECIAL
10'FUNTIME camper, one only, sleeps 6, 3-way fridge, forced air heating system, stove and oven, electric water pump, Queen size bed, large toilet area, all radius style opening windows, fully insulated $3295.00
You save $400.00 on this unit.
HERE'S ANOTHER
72 SCAMPER 160 model. Never been used. Fridge, furnace, stove, toilet, sleeps 6 $2795.00
Many other outstanding buys on hard tops, trailers, campers and motor homes, as well as many good used TRUCK CAMPERS from $695
PURVIS FLACK
TRAILER SALES AND SERVICE
1080 GOLDSTREAM AVE.
IN LANGFORD
478-8377
Open evenings Mon. through Fri. Sunday afternoons as well
DL 6909

FENNELL'S TRAILER SUPPLIES
Parts — Propane — Repairs
Profiled Aluminum
GALAXIE CAMPERS
SPORTSMAN CANOPIES
6459 Pat Bay Hwy. 652-2511

28' CHAMPION MOTOR HOME for sale, only 9,000 miles, beautifully appointed, modern interior, sleeps 6 in comfort, fully winterized. 382-5265.

RENT HARDTOP TENT TRAILERS AND MOTORHOME G.C.M. Motors Ltd., 780 Goldstream Ave., 478-3242. D7197.

ONE-YEAR-OLD DELUXE 27' Terry, on the road once, $5,300. 477-6334, no calls Saturday please.

CUSTOM BUILT 8½' CAMPER many extras, easy lift optional. 478-5766.

19½' TRAILER, FULLY equipped, sleeps 6, well kept, $2300. 656-4919.

¾-TON PICKUP AND 11' FULLY equipped camper, $5,700. 477-5266 after 6 p.m.

HUNTER'S SPECIAL, NEW 8½' Camper, fully equipped, $1,400. 478-3518 or 478-4707.

8' CAMPER, SLEEPS 2, $425. 384-4452.

10'6 CAMPER, GOOD CONDItion, best offer. 477-6281.

14' TEEPEE TRAVEL TRAILER, good condition. 479-8145.

12' CITATION TRAILER, ELECtric brakes, extras. 652-1400.

1972 CAMPER 8', FULLY equipped, 6'4" headroom. 642-3222.

169 MOBILE HOMES AND PARKS

1974 MARLETTE MOBILE HOME, 63' with 21' expando, new condition, 3 bedrooms 1½ baths, located on private mobile home court with one other home. Renting at $50 month. Furnished, washer and dryer included. $19,500. 382-7963.

COMPLETE HOME
12x56 Estavilla 2 bedrooms, extra room, porch and shed, set up in Cobble Hill Park, $8,750. 743-5695 or 478-8904.

USED MOBILE HOMES IN quiet adult park, near bus and stores. Jackson's, 974 Goldstream Ave. D-6000.

LIKE NEW 12X68 3-BEDROOM 2-bath mobile home in adult section of beautiful mobile home park. Call 743-9711.

TOTE-EM
TRAILER SALES
478-1041 Days 384-8791 Nights

1974 12X60 AMBASSADOR HOME-co, set up on lot, 2 bedrooms fully furnished. 642-3627.

WANTED 10X40 HOUSE TRAILer, cheap or 20' Travel Trailer. 642-5455.

169 MOBILE HOMES AND PARKS

WAGON TRAIN HOMES LTD.
HIDDEN VALLEY
SPECIAL
MOVE IN TODAY(
12x48 CHINOOK, 2 bedrooms, new furniture, skirted and carport $9995
EXCLUSIVE LISTINGS
HIDDEN VALLEY
24x52 PREMIER 3-bedrooms, 2 bathrooms, beautiful lakeside location, unfurnished
12x64 LAMPLIGHTER 3-bedrooms, all appliances, no furniture
22x42 IMPERIAL 3-bedrooms, completely furnished, all appliances, mountain view
"RETIREMENT SPECIALS"
12x52 HARALEX 2-bedrooms, stove and fridge, no furniture $11,500
12x56 HARALEX 2-bedrooms, furnished sundeck $12,500
SOOKE AREA
12x60 COUNTRY LANE 3-bedrooms, unfurnished $11,000
12x64 HARALEX 3-bedrooms, unfurnished $11,000
LANGFORD
10x55 GENERAL 2-bedrooms, some furniture 12x20 cabana $6650
MILL BAY
Trans-Canada Hwy. at the flashing light
743-5571
MCD 25019
SOOKE
6647 Sooke Rd.
642-5533
MCD 25016
LANGFORD
974 Goldstream
478-7333
MCD 25014
VICTORIA
2515 Government
386-3291
Dealer Licence MCD 25018

BOB'S
MOBILE HOMES LTD.
D7457 386-3623
25 Crease Ave.
TRAVEL TRAILERS
MOBILE HOMES
TRAVELAIRE GLENDALE
HOLIDAIRE MARLETTE
NOMADS
CLEARING
All Recreational Vehicles NOW
Save $$ on all 74 units
12—68 GLENDALE 2 or 3 bedroom. Will set up on private lot near schools and shopping centre.

TRIANGLE HOMES LTD.
GENERAL, LEADER PYRAMID, WESTBROOK KNIGHT, SQUIRE, PAGE
2455 TRANS-CAN. HWY.
478-1774
Dealer Lic. MCD 25171

Happy Valley HOMES LIMITED
Dealer's No. D-1837
2681 Sooke Road
478-8303
—Park space available with all purchases
—Choice of 4 different park locations
—Good variety of stock selection

MOBILE HOMES LTD. GOLDSTREAM
PARAMOUNT PREMIER
MONARCH AND PARKWOOD
Modern park space available with all purchases
2885 Trans-Canada 478-1751
2994 Jacklin 478-8391
Dealer Licence No. MCD 25026-7
OPEN 9-9

WE PAY CASH FOR 8' AND 10' wide Mobile Homes. 658-5795.

1973 BON PRIX DELUXE, 12'X52' $10,000. 478-2877.

185 CONVALESCENT AND REST HOMES

PRIVATE OR SEMI-PRIVATE accommodation available for ladies or gents, tray service or dining room, good food, friendly personal care. Across from Government House park. Phone 385-4561.

SEMI-PRIVATE ROOMS, LADIES and gentlemen, good food, 24 hr. service, lovely surroundings. 385-9821.

CHARMING ACCOMMODATION, ladies, no stairs, nutritious meals, kindly attention. 384-0693.

LOVELY ROOM, DOUBLE OR single, in small Guest House near Park and Sea. 385-4632.

PRIVATE AND SEMI-PRIVATE rooms, tray service, ladies only, reasonable rates, 385-1814.

190 ROOM AND BOARD

OAK BAY GUEST HOUSE, 1052 Newport Ave., famed for senior citizens, making it their happy home. Located amid a beautiful garden near bus stop, golf course, marina, and post office. Single room Reasonable rates. Telephone 598-3812 or 598-4330.

OAK BAY, ONE GUEST ONLY IN quiet, comfortable family home, prefer business person. $225. Reply Victoria Press Box 647.

ROOM AND BOARD $100 MONTH. 478-0039.

COMFORTABLE HOME WITH meals, near Naden. 382-0703.

193 ROOMS TO RENT

NEAR HILLSIDE PLAZA
Furnished room to rent to retired older woman or pensioner, no smoking and no drinking. Use of house, must be tidy, $50 per month. 1427 Lang.

CENTRALLY LOCATED HOTEL Offers, furnished accommodation at special off-season monthly rates. James Bay Inn, 270 Government St., 384-7151.

USE OF ALL FACILITIES, IN lovely home. Suit student or working person. Phone after 6 p.m. 386-1529.

FURNISHED, 2 SLEEPING rooms to rent. $80 monthly each. Call 656-4875 between 8 a.m. - 2 p.m.

FURNISHED ROOM, SEPARATE entrance toilet, linen, laundry, hot plate, TV. $90. 383-6238.

194 ROOMS WANTED

WANTED BY LADY — SLEEPING room. Oak Bay-Uplands area. References. Victoria Press, Box 632.

194 ROOMS WANTED

JAPANESE STUDENT RECENTly arrived in Victoria wishes accommodation with responsible, congenial family in exchange for room or would do light duties. Victoria Press, Box 653.

197 HOUSEKEEPING ROOMS TO RENT

ATTIC ROOM PLUS USE OF LIVing room, kitchen, laundry, weekly clean linen supplies. $70 monthly. 382-8646.

DOWNTOWN, QUIET, CLEAN, sink, fridge, stove. Suitable mature lady. 383-1396.

FURNISHED BACHELOR SUITE. Clean, quiet. Male only. Downtown. 385-3284.

ALL FOUND, SUITABLE FOR clean older working lady. 239 Superior.

RITZ HOTEL
719 Fort St. 383-1021

199 HOUSEKEEPING ROOMS WANTED

STUDENT, 22, REQUIRES housekeeping apartment for October 1st, reasonable, preferrably James Bay, 384-9869.

200 APARTMENTS TO RENT UNFURNISHED

Windsor Court
260 GORGE ROAD
LUXURY LIVING
Facilities include indoor swimming pool, hydro therapy pool, saunas, squash and tennis court and exercise room.
ADULTS ONLY
SORRY, NO PETS
1-Bedroom Suites $195-$213
2-Bedroom Suites $245-$285
Call Mr. and Mrs. D. Bertrand
388-4555
MacArthur Park Estates Ltd

ELDON PLACE
First of October. 1 2-bedroom $215. 1 3-bedroom, $258. All amenities. Adults only. Phone 386-0614.

ONE ONLY, ONE BEDROOM, one only, two bedroom, in modern block near Jubilee Hospital, no pets, older tenants. Reply Victoria Press Box 661.

THREE 1-BEDROOM APARTments, 425 Wilson Street, Apartment 10. Vic. West. Come after 7 p.m.

200 APARTMENTS TO RENT UNFURNISHED

Chateau Victoria
740 Burdett Ave., Victoria, B.C.
Tel. (604) 382-4221
ONE BEDROOM SUITES
Available OCTOBER 1st
$185 to $200
ONLY A FEW
TWO BEDROOM SUITES left on the 16th and 17th floors
For INFORMATION Please Call:
382-4221

ONE BEDROOM SUITE, WITH private entrance beside Dental Office, on Pat Bay Highway, midway between Victoria and Sidney, 20 minutes away from the city Rat Race, commanding beautiful ocean and valley views from kitchen and living room picture windows, large fireplace, hardwood floors, kitchen, carpet, storage room, $250 per month, including heat, hydro, parking. No children, no pets. 652-3128, 6 to 9 p.m. only.

AVAILABLE OCTOBER 1, CENtral Saanich Area, deluxe 1 bedroom basement suite, fridge, stove, drapes, cable, heat, electricity, carpeted. Suit couple only, $225 per month. Victoria Press Box 646.

1 BEDROOM, COSY SUITE-duplex, on waterfront inner harbour. Lovely setting, includes fridge, stove, washer, dryer, heat, light, and cablevision. $275. Vacant. Single person or couple. 383-4568.

1 BEDROOM DELUXE SUITE IN modern, quiet apartment building. Available October 1. Adults only. Bus at door. For viewing phone 658-5132.

SMALL BACHELOR SUITE IN James Bay family home for single, responsible person, nonsmoker, references required. 384-7588 5:30-7:30 p.m.

WANTED: ONE WORKING PERson in mid-20's to share 2-bedroom apartment. Phone 386-7148, after 5:30.

CARNARVON MANOR. 1243 BAY. Available immediately. 1 bedroom $180. Pool and sauna. Adults only. No pets.

UPPER DUPLEX, 2-BEDROOM, Vic-West. Heat, water included. $200. 477-3669.

1-BEDROOM, PREFER OLDER lady, non-smoker or drinker. Phone 385-6901.

201 APARTMENTS TO RENT FURNISHED

THE ROYAL SCOT
425 QUEBEC
This new apartment bldg. offers: Fully furnished 1-B.R. suites — Color TV, shag carpets, linen, dishes, laundry facilities, indoor pool, whirlpool, sauna, games room, underground parking.
Managers:
Mr. and Mrs. G. Arnold
Phone 385-3543

FULLY FURNISHED BACH. AND 1-B.R. Stes. available from $220 month. Includes cooking facilities, coloured TV, maid service, laundromat. Available from September 16. Call now.

CRAIGFLOWER MOTEL
388-7861

FULLY FURNISHED BACHELOR and 1-bedroom suites available from $210 per month. Includes colour TV, maid service, laundromat, indoor pool, swirl pool, saunas, restaurants. Canterbury Inn. 382-2151.

FAIRFIELD — SECOND FLOOR, bed-sitting room and kitchen, bus at front door. No pets. Older persons preferred. $140 per month, utilities included. Possession Sept. 30. 652-3627.

FULLY FURNISHED BACHELOR and 1-bedroom suites available from $200 per month. Includes colour TV, maid service, laundromat, indoor pool, saunas, restaurants. Coachman Inn. 388-6611.

ATTRACTIVE FURNISHED suite, fairfield, business woman or working couple. Non-smokers. $150. 384-6208. Please call afternoons or evenings.

YOUNG MAN 17 TO 27 YEARS old to share apartment must be neat and non-smoker. Phone 384-2717.

KITCHEN UNITS AVAILABLE AT Maple Leaf Motel, weekly or monthly rates. 388-6488.

202 FURNITURE TO RENT

STANDARD FURNITURE
Three Rooms from
$35 per month
Immediate Delivery
382-5111

203 APARTMENTS WANTED

QUIET WORKING COUPLE REquire 1 or 2-bedroom suite in Victoria area for themselves and clean spayed cat. Have references. 385-4207.

$50 REWARD TO THE FINDER of an apartment, duplex or cottage, preferably in Metchosin, Colwood, Langford or Saanich. For lady teacher and pet. 592-6091.

RELIABLE WORKING MOTHER, 2-year-old daughter require 2-bedroom unfurnished suite Oct. 1, reasonable rent. 382-2892 evenings and weekends.

203 APARTMENTS WANTED

QUIET WORKING COUPLE REquires clean, one bedroom suite immediately, no children or pets. 385-8161.

WANTED, FURNISHED 2 BEDroom apartment, $150 per month. 382-2316 for 3 young working ladies.

OLDER U-VIC GRADUATE STUdent requires one-bedroom or bachelor suite. References available. Call 592-4269.

FATHER AND SON REQUIRE 2-bedroom apartment or duplex in Mt. Douglas-University area. References. 477-6268, 479-6873.

URGENT! TWO FEMALE STUdents require 2-bedroom apartment, preferably near UVic. 642-5615.

YOUNG RESPONSIBLE STUdent couple require 1 bedroom apartment, small house, or cottage. 592-9010.

YOUNG WORKING COUPLE REquire unfurnished apartment or suite. Please phone 382-9535.

APARTMENT WANTED: UP TO $150, single working girl. 383-0609, after 5.

2-BEDROOM APARTMENT OR house wanted by couple expecting child. References. 385-4132.

2 STUDENTS URGENTLY NEED unfurnished apartment by Oct. 1, 384-7360.

206 DUPLEXES TO RENT

LARGE NEW EXECUTIVE 3-bedroom, full basement, Saxe Point area. Sea glimpses on a treed and completely secluded lot. $395. Call 658-8316, after 7, evenings.

1 BEDROOM, COSY DUPLEX-suite, on waterfront inner harbour. Lovely setting, includes fridge, stove, washer, dryer, heat, light, and cablevision. $275. Vacant. Single person or couple. 383-4568.

BRAND NEW 3-BEDROOM, 2-bathroom, 1300 square feet. $375. Available immediately. 478-0008.

2 BEDROOMS, FRIDGE AND range, mature couple, no pets, available Oct. 1, $160. 384-5501.

2-BEDROOM UPPER DUPLEX, adults only. Quiet, no parties. 598-1854.

207 DUPLEXES WANTED TO RENT

WANTED BY MAN AND HIS family, 3-4 bedroom house or side by side duplex, preferably in Esquimalt, on or before October 1st. Rent $200-$250. Phone 385-3880.

QUIET RESPONSIBLE WORKING girls require 2-bedroom accommodation. Prefer duplex. 382-0898 after 5 p.m.

210 HOUSES TO RENT UNFURNISHED

FOR SIX MONTHS, IMMEDIATE possession, private home on sandy beach at Cadboro Bay, 15 minutes from city. 4-bedroom, glassed-in sun room, living room, dining room, kitchen laundry. Newly carpetted, no-care grounds, quiet family, no pets. $600 per month, heated. 926-1507, Vancouver, or weekends, 477-8721.

SPACIOUS, BRIGHT, 3 BEDroom, townhouse-condominium. 2 baths, wall to wall, fridge, stove, washer, dryer, included near parks, stores, schools, good bus transportation, and Gorge Vale Golf Course. Good references. $375. Minimum 6 month lease. 383-4568.

OCTOBER 15TH, MODERN large 4-bedroom house. Colwood-Metchosin area. Ocean view. Ample space for large garden. References required. $375. Call 477-8163 between 5:30 and 7:30 p.m.

RENT TO OWN—GLEN LAKE area. If interested in buying but can't quite afford it yet call and discuss this spotless 12-year-old 4-bedroom home with suite rented at $125 on large private lot. 383-0539.

SIDNEY
Brand new home to rent on Ardwell Drive. $350 per month. AVAILABLE NOW. Apply in person only to:
RITHET AGENCIES LIMITED
714 Fort Street

WANTED: RESPONSIBLE MAN or couple, to rent waterfront cabin, on lower Saanich Inlet. No Hippies. References preferred. $95. Apply Wednesday after 4 p.m. at 1046 Costin Ave.

SECLUDED MODERN 2-BEDroom bungalow. Mt. Tolmie area. Available Oct. 1. Family only, suit couple with 1 child. Maintenance of garden expected. No pets. $280. 592-4251. References a must.

ATTRACTIVE HOME WITH fireplace, 1400 sq. ft., hardwood throughout, full basement and rumpus room. Fairfield. $325. 598-7113; 9 a.m.-5 p.m.

BEAUTIFUL 3 BEDROOM house with view, fully carpeted and draped, available September 30th. No pets. $300. 383-8825, 479-5563.

3-BEDROOM HOME FOR RENT, 2 baths, also 2 extra bedrooms in finished basement. Rent $285. 386-6615.

HOUSE TO SHARE FOR TWO people into good food. We are man, woman and 2-year-old boy. $110, plus utilities. 383-8460.

2-BEDROOM COTTAGE IN Sooke area. $125 plus utilities. No pets. 642-3287.

211 HOUSES TO RENT FURNISHED

OCT. 15-APRIL 15 2-3 BEDROOM South Fairfield, 3 blocks from beach and park, full basement with sauna and work shop. Responsible couple, references required. $325 plus utilities. 382-1556.

SUBURBAN COTTAGE FOR 2 persons only. No pets. Only older married couples need apply. Leave name and phone number with 658-5225, 10-11 a.m. only.

FOR RENT UNTIL JUNE 30TH, lake-front cottage, Lake Cowichan, 3 bedrooms, furnace, fireplace, kitchen oil range, $125 per month. References please. 383-5458.

COLWOOD
3-bedroom, full basement, 2-year-old home, November 1st to Jan. 31. Rent $400. No pets. 478-6524.

MOTHER AND SON (4) HAVE large house, share with similar persons $175. 385-3219 Monday.

212 HOUSES WANTED TO RENT

WANTED IMMEDIATELY, acreage with house and barn. Close to Duncan. Will supply references and 6 months rent in advance. Call Duncan 746-5634 evenings and weekends.

YOUNG COUPLE LOOKING FOR clean, quiet, reasonably priced place to rent or share, for 2 years. Preferably within 20 minutes of city. Can supply references. Phone 477-6170.

BUSINESSMAN WOMAN WITH excellent references willing to sign lease, would like 3-bedroom home, Victoria or 20-mile radius. Reasonable rent. Call collect Muriel Robinson, 243-7283 Calgary.

BY OCT 15, COUPLE WITH 2 teenagers, 18 and 15, require 3-4 bedroom, unfurnished house for six months. Prefer Gordon Head area. Excellent references. $300-$400 per month. 477-5449.

PROFESSIONAL PERSON WITH 1 daughter requires 2 or 3 bedroom accommodation October 1, lease or rent, excellent references, call 387-3010 Victoria, or collect 527-8566 or 586-8424 in Regina.

RESPONSIBLE COUPLE WISHES to rent 2 bedroom house in quiet area between Oak Bay Marina and Beacon Hill Park. For a period of approximately 1 year. Occupancy November 1. 656-3104.

3 ADULTS LOOKING FOR MEDIum sized 3-bedroom home, preferably on acreage, garden and craft types, lease preferred. 598-2584.

LONG TERM RENTAL WANTED Require 3-bedroom house with basement or workshop within reasonable distance of Jubilee hospital. 386-9303.

HOUSESITTER, EXPERIENCED, reliable, bondable, 4-9 months, available immediately. Victoria Press, Box 547.

RELIABLE COUPLE REQUIRE apartment or small house, preferably with work space. Call John, 383-8460.

$15 REWARD FOR A DEFINITE lead on a small house in Colwood area. Preferably near Sooke Rd. Under $200. 383-8777, 478-3578.

YOUNG RESPONSIBLE MARried couple with loveable dog, wish to rent house or cottage at Shawnigan Lake. 386-7984 or 479-8422.

SMALL UNFURNISHED HOUSE wanted in rural Victoria for professional lady, no children or pets, references supplied. 592-9144.

TWO RESPONSIBLE WORKING girls wish to find two-bedroom home in Victoria. Reasonable rent. Call 652-3053.

212 HOUSES WANTED TO RENT

YOUNG MARRIED COUPLE EXpecting first child in 6 weeks, urgently require one or two bedroom house, cottage or cabin. 658-8519.

YOUNG QUIET COUPLE REquire 2-bedroom house. No children or pets. References supplied. 385-9342, leave message.

URGENT, 1 OR 2 BEDROOM house, older couple. References. 384-0366.

REWARD $35 FOR 3-4 BEDROOM house by hard working U-Vic students. 477-6245.

BY OCT. 30 URGENTLY IN VICtoria, close in. 245-4305 collect.

MARRIED COUPLE WANT house on or near water. 385-4687.

5 BEDROOM HOUSE FOR THE Lord's work. 383-3240.

215 HALLS, WAREHOUSES, STORES AND OFFICES TO RENT

TOWN AND COUNTRY AREA
Prestige office quarters, comprising of 667 sq. ft. including bathroom area. Adjacent to shopping centre. Separate office partitions. Available Oct. 15, Lease available $310 P.M. Mr. D. Munro, Victoria Realty Ltd. 386-3585.

Office Space Available
At new Gorge Shopping Centre. No. 201-2951 Tillicum. Air conditioned, excellent location, currently being rented to optometrist, dentist, government, etc. 388-5812 and 388-6113

AVAILABLE IMMEDIATELY IN Vic West-Esquimalt area, new small office renting for $75 per month, also larger areas of 600 to 800 sq. ft. renting from $125 including heat and light. Call Mr. Anderson, Tudor Estates, 382-2721 or 477-4985.

LEASING SOON
Retail and office space in new building on trans-Canada highway in Duncan. Ph. 246-9334 or write Art Harrison, 170 Trans Can. Highway, Duncan.

STORE FOR RENT, $170 PER month. Approximately 800 sq. ft., has rear entrance and ample parking. View at 945 Kings, "Van-Isle Variety." Contact Mr. South at 384-4392, between 6-7 p.m.

CITY CENTRE
Store or office. 2200 sq. ft. completely remodelled in the heart of Victoria business district. 477-5719 or 477-2106.

WAREHOUSES AND OR OFfices available for rent. Offices 240 sq. ft. and larger, warehouses 260 sq. ft. and larger. Call G. Howarth, 592-9573.

URGENTLY NEEDED TO RENT, approximately 2500 sq. ft. warehouse or retail outlet in central location, with good parking facilities. 479-1222.

TRADE STORES? WE HAVE APproximately 1000 sq. ft. downtown, rent $370, wanted approx. 500 sq. ft. anywhere. 386-9621, 598-5852.

STORAGE AREA REQUIRED 500 sq. ft., to store lumber and materials. Davidson, Smith Cntractors, 386-1291.

RETAIL STORE REQUIRED IMmediately — approximately 3,000 sq. ft., adjacent parking essential, prefer suburban location. 388-5595.

STORE WANTED APPROX. 500 sq. ft. now or later. 386-9621, 598-5852.

CONCRETE BUILDING FOR rent downtown, up to 21,000 sq. ft. 388-9901 from 9-5 p.m.

ATTRACTIVE HALL, ALL OCcasions, reasonable rates. 384-2945 evenings.

STORAGE SPACE AVAILABLE reasonable rates. 388-5812.

233 MORTGAGE LOANS AND INSURANCE

1ST—2ND—3RD MORTGAGE LOANS
NO BONUS
NO DISCOUNT
NO HIDDEN CHARGES
Examples

Borrow	Pay Monthly
$ 2,500	$ 37.00
$ 5,000	$ 74.00
$10,000	$148.00
$15,000	$222.00

15-year ammort. — 5-year term
No amounts too small or too large
Highest prices paid for existing mortgages or agreements
Interviews in the privacy of your home
Money immediately available
W. A. (Bill) Hodgson
385-4528 385-2458
24 Hour Service
Byron Price and Associates Ltd.

1st and 2nd MORTGAGE LOANS
PRIVATE AND INSTITUTIONAL
UNLIMITED AMOUNTS FOR COMMERCIAL RESIDENTIAL AND INTERIM FINANCING
MORTGAGES AND AGREEMENTS PURCHASED
IMMEDIATE DECISIONS
Competitive Interest Rates
P. R. Brown and Sons Ltd.
762 Fort St.
385-3435

SECOND MORTGAGE
$1,600 to $15,000 or more quickly and confidentially at competitive rates.
Available for home purchase, renovations, debt consolidation, vacations or any worthwhile purpose.
No bonus or arranging fees.
—Payout or repay at any time.
—Interest calculated semi-annually (not in advance) on declining balance.
—We also purchase existing mortgages or agreements.
For further details phone or visit us at:
C.A.C. Realty Ltd.
1083 Fort St.
1083 Fort St. 384-9371
Town and Country Shopping Centre
385-9781

NEED MONEY?
First, Second or Third Mortgages available based on market value. Free evaluation on your home or land.
Call ELLWOOD NAULT,
388-4150 or
OLYMPIC REALTY LTD.,
385-5741

MORTGAGE MONEY
Private and institutional funds available for all types of mortgage financing. Buying a home or refinancing for investment or to pay off debts. Mortgages and agreements bought and sold. KAJ JACOBSEN 382-9191. CANADA PERMANENT TRUST REAL ESTATE DIVISION.

NEW LOW RATE
All the money you need, 2nd mortgages. R. Geddes, Principal Properties Ltd. Days 477-9514, eves., 477-6430.

WE HAVE FUNDS AVAILABLE for first, second, third mortgages. Interim financing. Current competitive rates. Rae Investments Ltd., 388-7891; evenings 477-3886.

234 MORTGAGES FOR SALE

FIRST MORTGAGE $100,000 AT 12%, 2 year term. Second Mortgage $12,000 at 15%, 5 year term. Second Mortgage $25,000 at 15%, 5 year term. Second Mortgage $10,000 at 15%, 5 year term.
For details on these and other well secured mortgage investment opportunities phone Mr. McKenzie at 386-7521 or call into our office at 1111 Government St., Boorman Investment Co., Ltd.

WE HAVE SOME VERY FINE 1st mortgage investment opportunities available, with mortgaging as low as 50% of value, strong covenants, interest rates 12% and up, and terms from 1 year to 5 years.
CALL VINCENT HOLMES, 384-8124
PEMBERTON, HOLMES LTD.

234 MORTGAGES FOR SALE

EXCELLENT INVESTMENT
$19,000 at 10¾% $189.91 mo.
$16,000 at 14% $220.00 mo.
$16,750 at 14% $203.56 mo.
AVIS MORTGAGE
1396 Hillside 386-9721
Eves. 477-9774

1ST AND 2ND MORTGAGES
Excellent security and covenant.
YIELDING 12% and up
Contact Don MacGillivray
ROBERTS INVESTMENTS & MANAGEMENT LTD.
702-1175 Douglas St. 388-6691

235 WANTED TO BORROW

WE NEED MONEY!! YOU NEED INTEREST!!

If your cash savings are not earning at least 12% interest, your dollars are eroding due to inflation. Good secure mortgages are probably the best way to protect your hard-earned money. Don't be afraid of an unfamiliar field of investment. Discuss with

GEORGE BLACKBURN of JACK MEARS OAK BAY REALTY LTD. at 598-3344 ANPTIME!

18 Per Cent

$15,000 minimum shares in $157,500 first mortgage available, paid interest monthly ($225 on $15,000). Mortgage due in full Sept. 10, 1976.

For further information please call MR. HAWKES at DOUGLAS HAWKES LTD. 990 Blanshard St., 384-7128. (After hours 384-8014).

MONEY TO INVEST?

Mortgage funds needed continually. Excellent yield. Prime properties!! Good Personal Covenants!!! For assistance and-or RESULTS, please call GORD. G. COWAN at 385-5741.
OLYMPIC REALTY LTD.

WANTED $15,000 1ST MTGE. AT 14% on 10 acres. $175, 2-year term. FREDDY STARKE, 388-6231 or 479-3866.
Island Pacific Realty

SECOND MORTGAGE REquired of $30,000 at 17 per cent. Guaranteed collateral on $100,000 property with $20,000 existing first. Private, 384-9116, 9 a.m.-6 p.m.

240 BUSINESS OPPORTUNITIES

QUALICUM BEACH MOTEL

8 Units. 6—2-bedroom bungalows, 1 bachelor duplex. Laundry building. All completely furnished and equipped. Presently renting on Winter rates. Will show a couple an excellent return. 100 ft., to most beautiful sandy beach. Asking $125,000. Will take any reasonable offer. Charman Pacific Realty Ltd.
LEN LEDOUX
385-9765 382-9852

VICTORIA CABARET BUSINESS

Licensed for 1100 patrons facilities for 2 bands, full dining facilities. Completely renovated and very tastefully redecorated. Long term lease. Excellent opportunity here for a good manager in this very exciting business. For more information call
C. M. "BUD" FORBES
386-2111 652-2950
MONTREAL TRUST CO.

UNIQUE

A highly progressive Canadian manufacturing company is expanding its operations. This creates an exclusive opportunity in an exceptionally profitable non-competitive business in the Vancouver area.

Features include:
Independant control
Immediate returns
Complete assistance
Continuous permanent growth

Qualifications required include business and-or sales background. A plus credit rating. Investment $7,500 for inventory. For appointment phone 112-736-1314 ore reply Victoria Press Box 636.

NOW YOU CAN

have YOUR 3-bedroom home, and YOUR own business too! Great VALUE offered with excellent property. Potential almost unlimited — YOUR entire family can participate in the business now presently being operated, or? Land, Home, Business and all Equipment priced to sell at $47,900. Hurry for this — Trades considered. M.L. 9181. For RESULTS please call GORD. G. COWAN at 385-5741
OLYMPIC REALTY LTD.

Telegraph Harbor

Splendid marina in fine, sheltered natural harbour. Eight acres of land plus 3.5 acres water lease. Attractive three bedroom dwelling plus restaurant and store of approx. 1240 sq. ft. Support buildings and numerous other features. 2700 feet of moorage space. $340,000—half cash can will handle. MLS 7285.
382-5171 PETER MASON 477-9318
Canada Trust Co.

WHAT A BUY!

GENERAL COMMERCIAL zoned land in a strategic location for less than $3.00 a sq. ft. Lot size 70'x320'. Good access. Price only $65,000. New ML. Don't miss it. Phone:
Terry Eden
386-3494 479-1528
Western Homes Limited

SPARE OR FULL TIME OPPORTUNITY
Manufacture and market exciting new portable shower systems. Huge potential in U.S. and Canada. $2500 buys all rights, printed materials, stock of parts, etc. Victoria Press, Box 651.

I HAVE SEVERAL EXCELLENT mortgage investments available. Well secured and high yielding. In amounts ranging from $15,000 and up. If you are looking for secure and high yielding investments, call me. ERIC CHARMAN, Charman Pacific Realty Ltd. 385-9765.

WELL-ESTABLISHED BEAUTY salon with good steady clientele for sale. Newly decorated, new equipment, fully stocked, ample parking in busy shopping centre. Asking $11,500. Reasonable offer considered. Selling due to illness. Victoria Press, Box 597.

NURSERY
Close in. Excellent returns. Room for expansion. Plus 3½ year old 4-bedroom home. $175,000. Plus stock. MLS 8582. BOB CARBY, Homefinders Wall & Redekop, 386-2911 or 382-1459.

INTERESTING BUSINESS FOR owner-management team. 27 rental units plus room for expansion. For further details please call Wayne Butterfield or Graham Ireland at C. N. MONTAGUE CO. LTD., 384-9318 (24 Hrs.).

INVEST WELL
One-sixth interest in Qualicum motel for $6000. Property and buildings valued $125,000. Fully rented winter season. Call 384-4827 after 5:00 p.m. or weekends.

LOOKING FOR AN ACTIVE partner, for food market, doing over $400 a day, increasing rapidly, no experience, will train. 386-1065.

FOR SALE
Must sell my share in Port McNeil Bakers for health reasons. Well established bakery. P.O. Box 476, Port McNeil, B.C. 956-3941, res. 956-3507.

BEAUTY SALON
Modern, fully equipped, low rent, steady clientele, fabulous potential. Phone 386-9953 after 6 p.m.

240 BUSINESS OPPORTUNITIES

72 ROOM HOTEL BUSINESS

An excellent business opportunity in downtown Victoria presently operating as a 72-room hotel. Could easily be expanded to 81 rooms with moderate redecoration. A non-resident owner can net a good return on investment. An owner-manager can get his return and a good salary. Excellent lease available. Price reduced to $75,000. MLS 8559. Call:
Ed Kraft Alice Moore Bruce Pollok
652-3676 592-4529 385-2651
J. D. BOSDET LTD.
120—727 Johnson Street 386-3128

PRINCIPAL PROPERTIES LTD.
4008 SHELBOURNE
477-9514

HOME & INCOME

Live in this convenient 2-bedroom suite, operate the hardware plus income from the rental of 2 other businesses in this busy shopping area. For details call
477-9514 GENE LACK 592-6680

FANTASTIC!

Exceptional holding property located in the Qualicum Resort Area.

Twenty-four Beautiful acres, directly across from the beach.

A small portion is presently being operated as a trailer park and camp ground.

Please call:

IRA FREEDMAN of JACK MEARS OAK BAY REALTY LTD. at 598-3344 anytime

GREEN-THUMB?

Owner's illness forces sale of this bedding plant business. Includes bedrm. home with attached garage, 3 large greenhouses with over 5000 sq. ft. of working space on nearly ¾ acre in Central Saanich. Drive by 1938 Cultra Ave., Saanichton. Asking $76,400. Financing available. MLS.
AL WIESHLOW BUSTER EALES
656-5063 (res.) 385-3028 (Res.)
385-7761 Anytime
D. F. HANLEY AGENCIES LTD.

CORNER STORE
$50,000

COMES WITH ITS OWN ACCOMMODATION. TWO BEDROOMS, LIVING ROOM, KITCHEN, BATHROOM. SITS ON TWO LOTS. HAS ITS OWN GAS PUMPS. IDEAL FAMILY OPERATION IN MARIGOLD AREA.
BILL WILSON
WESTERN HOMES LTD.
386-3494 478-2253

VICTORIA MOTEL

In prime location on Gorge Road this profitable motel consists of 13 units plus living quarters for owner. Shows excellent earning and secure future for an ambitious couple. Gross $42,000 in last 12 months, full price $168,000. Would consider house or property in trade as part down payment. For full particulars on this exclusive listing call. JIM ALLAN, 386-2955. Mayfair Realty.

HOBBY'S PLUS

A business which offers a wide scope of opportunity for an ambitious operator. Established clientel for varied craft and hobby items plus excellent sales on tropical fish and supplies. Located in a busy shopping centre with a new 3-year low rental lease. For further details and to view call
479-1667 Bill Anderson 479-6648
J. H. Whittome and Co. Ltd., Royal Oak Branch

TV REPAIR SHOP IN EXcellent location. Well known business. New owner must have TV and radio servicing certificate. Asking $2,500. For further details call: Island Pacific Realty Ltd., 388-6231. Sue Warke 479-7725 or Adella Davis.

24-UNIT MOTEL
Busy city location. Fully modern with color TVs, kitchens and telephones. Nice owner's accommodation. NO MORTGAGE TO RAISE. Exclusive $425,000. Contact JOHN SHAVER, 386-7721. Investors Syndicate Realty.

IDEAL LOCATION FOR ANYthing. Small investment, take partner, write to 3—840 Fort St.

244 REVENUE PROPERTY

DUPLEX DOUBLE LOT GORGE AREA CHARACTER AND CHARM

Large older mansion, which has been converted to a duplex. The main suite is approx. 1500 sq. ft. and consists of a huge living room with fireplace, 2 bedrooms plus panelled den with fireplace or third bedroom. Modern mahogany kitchen and brand new bathroom. The second suite has two bedrooms, large living room with fireplace, kitchen and bathroom. Lovely views of the Gorge waterway and city lights.
Each suite is completely self-contained and has its own electric meter and heating. Drive by, 2852 Inez Dr.
ASKING $49,900
GERRY PORTER
VICTORIA REALTY LTD.
386-3585 or 592-3484

DUPLEX OAK BAY BORDER $44,900

100 yards off Oak Bay Avenue on a 64'x110' lot with fruit trees. Now owner occupied, on main floor one-bedroom suite with second bedroom in high basement. Spacious 2-bedroom suite upstairs with separate entrance. This is a clean residence and could be converted back to family home with 2 full bathrooms.
CLIFF SALMOND
385-7721 477-3626
GARDNER REALTY LTD.

PRINCIPAL PROPERTIES LTD.
4088 SHELBOURNE
477-9514

OPPORTUNITY KNOCKS

15 minutes outside Victoria, 92.62 acres, open for development. 800 feet of frontage on each side of highway. Call me for details.
477-9514 GENE LACK 592-6680

FINE HOME AND INCOME SXS DUPLEX GORDON HEAD— $69,500

THIS ATTRACTIVE OWNER OCCUPIED home, is practically new, has 3 BEDROOMS each side beautifully landscaped. OWNER WILL FINANCE responsible party. PHONE: J. T. MILLS, 385-3411 or 477-5938.
Ker and Stephenson Limited

SIDE BY SIDE DUPLEX!! BIG ROOMS!!

Each side has LARGE living room with fireplace and LARGE MASTER BEDROOM. Located close in and in good condition. Electric heating and all the comforts. Two bedrooms each side and bright kitchens. Live here and get an income from the rental. Asking $59,500. TERMS.
Call W. A. Stothers, 658-5285 or National Trust 386-2961

SIDE BY SIDE DUPLEX

Located in High Quadra only 5 years old. With 4 BRs. one side and 3 the other. Excellent rental area. ($79,000).
477-1841 A. H. PAGE 382-9983
BLOCK BROS. REALTY

CLOVERDALE

Two-bedroom plus in-law suite. $65,000. R. KEELING. 388-6231 or 383-3860. Island Pacific.

$3,000 DOWN, $36,000 DUPLEX. 1209 YUKON. VIEW 7 TO 9 P.M.

244 REVENUE PROPERTY

APARTMENT BLOCKS TWO GOOD ONES

44 suites, elevator, balconies, wall-to wall carpet in good location. Full Price $704,000.

38 suites, also in good location, wall-to-wall carpet, balconies and elevator. Financial statements available. Full price $608,000.
HAROLD WARE
385-7721 598-4358
GARDNER REALTY LTD.

THREE SUITES—$59,500
Three very attractive self-contained, one-bedroom suites in a prime rental area. This building has been modernized and completely renovated, insulated, copper plumbing, automatic controlled heat, off-street parking, large lot with pleasant garden, and many other extras. This property shows an excellent return on the asking price of $59,500. Please call
A. D. WHEELER
386-2111 477-4789
MONTREAL TRUST CO.

WILLOWS SxS DUPLEX

This 3-bedroom each side duplex with full basements and drive-in garages is located on easy-care lot close to shops, schools and on bus line. Ideal owner-occupied situation. Excellent first mortgage available. Try $16,000 down on asking price of $69,900. MLS. For appointment to view please call:

DAVID BILLINGHAM
388-6424
BAYSHORE REALTY LTD.
512 Fort Street

WESTMONT REALTY LTD.
27 CADILLAC 386-6796

JUST LISTED
Side by Side Duplex

Located close to Town and Country this duplex has 2 bedrooms on each side that have been completely renovated with new furnaces, roof, cabinets, plumbing fixtures, w-w and wiring. Terms available at the price of $53,900. MLS 9187.
RICK KINNIS 477-9394

25 SUITES $290,000

13 one-bedrooms, 12 studios. Some with balconies; each one having a nice view! Only 12 years old, walking distance to town. Shows a good return on moderate rates. 9% existing financing. Owner wishes to sell because of ill health. For viewing call:
BILL WEISS
385-7721 598-8443
GARDNER REALTY LTD.

DUPLEX ROSS BAY AREA
Older up and down duplex. Upper suite (1,200 sq. ft.) consists of: Cosy living room with fireplace, 3 bedrooms, 2 large, 1 average, kitchen, 3-piece bath, recently redecorated (wall-to-wall, etc.) Currently rented at $250 per month. Lower suite (1400 sq. ft.) consists of cosy living room also with fireplace, extremely large dining room (new wall-to-wall in both), adequate kitchen, 3 bedrooms, 1 average, 2 small, 3-piece bath, will rent at $300 or better. Miscellaneous full cement basement, separate gas furnaces, new wiring, copper plumbing, new Kenmore washer and dryer. Home still could use some TLC but all major items are done. Offers on $62,500. Current $30,000 first at 10¾%. Vendor may carry second if necessary. 478-8355.

PRIVATE SALE 42 SUITE APT. BLOCK NEARLY NEW JAMES BAY AREA
INTERESTED? WRITE VICTORIA PRESS, BOX 656. WILL CONSIDER TRADE PLUS CASH. NO AGENTS PLEASE.

ROOMING HOUSE AND STORE or DUPLEX
$36,500
3 rooms rented at $75 per month and store rented at $100 per month. All could be more, or live in and run your own store. Drive by 1608 Camosun then contact Gerry Finnigan 388-6231 or 388-6275 Loc. 2516 or Glenn Nichols 479-5971. New MLS. Island Pacific Realty.

ANOTHER GREAT DUPLEX BUY $41,900

Sparkling up and down. 2 bedrooms each suite. Revenue can easily be $425.00 per month. Full basement on 55 x 120 lot. $20,000 can be assumed at 9%. Call the DUPLEXPERT. MLS. GLENN NICHOLLS 388-6231 or 388-6275, LOC. 358.
Island Pacific Realty

SIDE x SIDE $42,900

Only 16 yrs. old. Wow!! Move fast here. 2 bedrooms each suite. Presently renting for $355 per month. Close to everything. Call the duplexpert, GLENN NICHOLLS, 388-6231 or 479-5971. Island Pacific Realty.

7-SUITE APT. $120,000.00

Three year old structure. The best of locations and attractive financing. For further details call GLENN NICHOLLS 388-6231 or 388-6275, local 358.
Island Pacific Realty

S/S DUPLEX

1000 sq. ft. on each side. Both sides have, 3 bedrooms, four-piece bathrooms, living room with fireplace, large kitchen with eating area, and full high basements. Well located on Lampson St. ASKING ONLY $63,500. Financing available. CALL PETER BARDON, 388-6231, Island Pacific RLTY.

Duplexpert

I have sold 10 duplexes in 7 months from $35,000 to $120,000. I know the market and have a long list of buyers. For evaluation call GLENN NICHOLLS, 388-6231 or 479-5971, ISLAND PACIFIC REALTY.

80 PER CENT AMAZING!

And possible on $ invested. By common sense and logic, you will agree. Unbelievable? See for yourself. Phone 386-7415.

COMMERCIAL BRICK BLDG.
Solid older brick building. Updated wiring and furnace. Hot water heat. 5 stores, 2 suites and 10 light-housekeeping rooms. On corner. In 1-mile circle. Nets $14,000 year. Ideal for owner-occupant. Asking $113,000. Owner 658-5479.

244 REVENUE PROPERTY

BY OWNERS; 10 SUITES FULLY modern conversion, plus parking lot. Perfect future Apt. site. Pandora hillcrest. Gross over $13,200.00 per annum. 598-7578. Price $135,000.00.

5 SUITES
Attractive 2-year-old block in Esquimalt. Two 2-bedrooms, three 1-bedroom, separate entrances. Asking only $85,000. 479-6659.

245 REVENUE PROPERTIES WANTED

BROWN BROS. on LANSHARD
385-8771 (ANYTIME)

4 TO 12 SUITES
Can be conversion or a newer building, preferably self-contained, in a good rental area. Please call REG SCHUMAKER at Brown Brothers, 385-8771. Res. 598-2333.

NEEDED BEFORE DEC. 31, 1974. Good Sized Apartment Block up to 30 suites, prefer mostly one bedroom suites around $200,000.00 cash available. Please phone FREDDY STARKE, 388-6231 or 479-3866, ISLAND PACIFIC RLTY.

URGENT!
Our client has sold and is looking for a 4 plex with at least two 2 bdrm suites. Oak Bay or Fairfield preferred — price to $90,000. Tony Brogan 382-1866 or Anna Chandler 384-6939 or 385-8784 anytime.
Douglas Realty Ltd.
385-8784

247 COMMERCIAL OR INDUSTRIAL PROPERTIES

OPEN TO OFFERS Industrial Land

2.341 Acres bounded by 2 major roads - good access to city and ferry — offered at $2.25 sq. ft. present your offer now.

17000 sq. ft. In the city offered at under $5.00 per sq. ft. information
382-5171 THE ZIEGLERS 592-1768

Canada Trust Co.

INVESTORS
WATERFRONT COMMERCIAL
I have just listed a 12-unit Motel right on the shores of Vancouver Island's most popular resort lake. As well as providing an excellent return on the very low asking price of $149,000, there is great potential for future development of a strata-title nature. For further information contact
384-8126 JACK COLWELL 385-3018
PEMBERTON, HOLMES LTD.

AVAILABLE FOR LEASE TWO NEW WAREHOUSES
Central Location
5,000 Sq. Ft. and 6,000 Sq. Ft.
Ideal Distribution Point
Will adapt to suit.
For further information contact
384-8126 JACK COLWELL 385-3018
PEMBERTON, HOLMES LTD

ASKE HOLDINGS LTD.
Commercial and Industrial Properties required
477-9547 Res. 656-1162

1800 SQ. FT. COMMERCIAL building in Colwood area. for sale or lease. Phone 478-3641.

¾ ACRE FULLY SERVICED INdustrial property, Keating Cross Rd. $52,000. 658-8718.

BRAND NEW 3 BR. HOMES Only 2 Left For early Occupancy

OPEN HOUSE THURS. and FRI. 2-9 P.M. SAT. and SUN. 1-5 P.M.

Situated directly behind the Royal Colwood Golf Course. Turn right at Colwood Corners to Goldstream Ave., then left onto Millstream Rd.

Both with full basements, 1½ baths. Double carports, large sundecks, floor-to-ceiling fireplaces. Part of Colwood Lake development. Both with views of golf course. Priced at $56,800 and $56,900.

Other homes for November and December occupancy from $51,400 to $58,900. These homes may be purchased with as little as $8,950 down.

Worried About High Interest Rates? One at 10½ P.C.

Why is the RIDLEY built home continuing to sell, even in this current "tight money" situation? Compare what we offer. You won't be disappointed. Superb finishing, colors and design co-ordinated professionally, locations convenient to shopping, schools and recreational facilities and above all

Quality Ridley Construction
backed by a comprehensive warranty. If you're new to Victoria, ask about our name.

RIDLEY BROS.
DEVELOPMENT CO. LTD.
478-7?1 Eves. 388-4773

Bayshore realty ltd.
512 fort st. 388-6424

QUEENSWOOD SPLIT-LEVEL

3 bedrooms, dining area, family size living room with fireplace and floor-to-ceiling windows overlooking secluded lot. Large recreational room on lower level. Two baths, one 4 Pce. and one 2 Pce. Large workshop and loads of storage area. Carport and extra wide driveway has room for second car and boat. For the best in Western Contemporary Style Living this 1600 sq. ft. hmoe has lots to offer. Full price only $58,000. MLS 8848.

david burr ltd
Formerly A. Bernard and Co.

PERFECT SECLUSION
Cedboro Bay Area, on cul-de-sac near University; 1700 sq. ft.; 2-bedroom home, sunken sun room. Large guest cottage. Many, many features add to this unique home. Owner could finance.
$69,800
E. H. Jeffrey, 384-9335; 477-1551
655 FORT ST. 384-9335

3-bedroom house, 1½ acres, in Sooke, by owner, $63,900. Reply Victoria Press Box 587.

250 HOUSES FOR SALE

BLOCK BROS.
1800 Blanshard
3636 Shelbourne
1949 Sooke Rd.

South Oak Bay TUDOR

A magnificent and totally secluded tudor residence. 5 BRs, master with 5-Pce. ensuite, FP. This home is designed for maximum relaxation and enjoyment with 4 BR wing with separate bath and staircase for the children, a superb second LR; a 30x15 heated swimming pool complete with changing room for guest. Many custom built-in features, including a solid oak dining table in the breakfast room, desks, even beds. Leaded windows throughout. Excellent 10% financing. An immaculate and truly unique residence.
598-1420 TED WALFORD 477-1841

GORDON HEAD PLUS 2-BR Suite

One of the finest investments on the market. An immaculate, custom-built 5-BR home just one year old. 3 BRs up and 2 DN. An excellent 2nd kitchen downstairs, an extra LR with brick FP. Tremendous rental potential. 3 bathrooms. Large sundeck off formal DR. Completely fenced garden.
598-1420 TED WALFORD 477-1841

— REDUCED — GORDON HEAD

Sell—Sell—Sell. The owner says and has reduced the price by $4,000 to $68,500. Beautiful modern 4 BR home with 2 FPs, 1½ baths, games room, rec room, plus loads of desirable extras. All on a large view property on quiet cul de sac. Try your down payment, or trade today!
477-1841 CLIFF BALL 592-1764

MAYNE ISLAND $7,800

A fine investment for you, this is a good level Bldg. lot, one-quarter acre, on sewer, hydro and water. Vendor would consider trading on good home in Victoria to $40,000. BUZZ MAINPRIZE, 477-1841, ROB ESTLIN.

LOTS OF ROOM SIDNEY

$48,500. This 6-year-old home has 3 BRs up and 5 down plus suite, a great deal of development. Excellent financing available, so lets go see it. BUZZ MAINPRIZE. 477-1841, ROB ESTLIN.

Lake Hill Area TEMPTATION

The temptation to buy will be irresistable when you look at this attractive home. It offers 3 BRs, family room kitchen with all kinds of built-ins, dining area, LR plus 2 FPs. Separate garage. Extra large lot with beautiful developed garden.
ERNA ELLSAY
477-1841 477-5705

NEW HOMES GORDON HEAD

Ground level entry, Cathedral entrance, or split-level. Spanish and conventional styles. Price range $55,900 to $74,500. For further information call:
477-1841 AL POTTAGE 479-2716

CHARACTER HOME

Really solid, sound older home in popular RISE area. Designed for gracious living with its attractive entrance and through hall, separate DR, 2 BRs and bath on main and 3 BRs and bath up. Treed lot with fenced backyard. Offers invited on $59,000.
BILL REMPLE
477-1841 658-5794

4 or 5 BEDROOMS $67,900

3-year-old immaculate family home on cul de sac close to Cordova Bay school, shops and beach. A-frame, ground level design with both levels developed to provide delightful bright kitchen with eating area, DR, LR with FP, 4 BRs large rec room which could be 5th BR, family room with most attractive stone FP. Excellent value plus built-in financing.
BILL REMPLE
477-1841 658-5794

GORDON HEAD EXECUTIVE

$75,900 Impressive 4-level split, fully developed for gracious and comfortable living. Spacious L-shaped LR-DR, large family room, rec room with wet bar, 3 or 4 BRs and much more. Large 10½% mortgage can be assumed by qualified party.
BILL REMPLE
477-1841 658-5794

$37,900

1 plus 2 BDRM. Cozy retirement or starter home in popular GLANFORD AREA. In-line living and dining room. Beautiful setting on 81x132 lot. Shrubs, flowers and large vegetable garden. ML 8669.
GERRIT KLOOTWYK
386-2221 479-2212

11% FINANCING

With a low down payment of $15,000 you can live in this 2 bdrm, quality built home situated on 2 acres ideally located in the quiets of Happy Valley. Price low 60s.
ROB FUKUSHIMA
386-2221 479-2402

612 BOLESKINE

Price slashed for quick sale to $29,900. 4 Bdrm, living rm with fireplace, large kitchen, plumbed for washer and dryer. Part basement for storage. Clean, freshly painted interior, needs cleaning up on the exterior. MLS.
386-3231 LINDA FAHEY 656-1520

DRIVE BY

Then call to view your choice. 769 Haliburton Rd. (Cordova Bay area) 4 bdrms, home in "as new" condition. Gorgeous property — almost ½ acre. Only $62,500. 1082 Redfern St. (off Oak Bay Ave.) Large main floor accommodation plus 5 more large rms licensed for boarders. Full basement, with more development. $51,900.
386-3231 JUDY JOHNSON 477-1650

BUILDERS!!

Just listed, a 2 lot property on sewer. One lot has older home on, new wiring, furnace and roof. Needs some inside work. Other lot is an excellent level building lot of 11,819 sq. ft. Cary-McKenzie area. MLS.
386-3231 JEFF CHALK 477-8274

MUST SELL

Immediate possession if you wish 2 bdrms with 3rd in full basement. Fenced back garden in a quiet area close to schools, bus and shops. Vendor may carry some by way of 2nd mortgage. Can be seen any time. Try your offer on $44,900.
MARGARET PRICE
386-3231 477-1911
ETHEL HARVEY 592-4522

SEE THIS AT $37,600

3 bdrm, no-step home, unobstructed view of the Olympic mountains, nicely landscaped lot in a quiet street, very close to school and bus. Home features lovely living rm, large bright kitchen with dining area, 4-Pce. bath, utility rm, storage room plus more storage space, new roof and excellent financing. Contact:
386-3231 D. R. NELSON 384-6882
WILF WEICKER 598-1649

SEA BREEZES

From your sundeck and dining room you enjoy the view of salt water and city lights. This 1300 sq. ft. house is in mint condition. $25,000 mtge at low interest to be assumed. Colwood. $57,500.
Paul Hanson 478-5561, 478-5446

5 ACRES GRANT ROAD

City water. Good high building sites. Back joins Caldwell Rd. Sooke area. $55,000.
Paul Hanson 478-5561, 478-5446

250 HOUSES FOR SALE

BLOCK BROS.
1800 Blanshard
3636 Shelbourne
1949 Sooke Road

MAKE US AN OFFER WE CAN'T REFUSE

On this 1300 sq. ft. 3 BR beauty. View lot. Old brick wall in kitchen. Floor to ceiling rock FP.
Mrs. Jenkins 478-5561, 478-6458

WANTED — ONE COUPLE

Who just want an easy care 2-bdrm. home situated on a picturesque Esquimalt lot. Relax by a fire in an intimate atmosphere or entertain in the rec rm. in a full bsmt., with such features as an extra washroom with shower. Lots of storage with laundry facilities and workshop. MLS 8000.
John Adank 478-5561, 479-8135

LOOKING FOR A NEW HOME

Let me show you some of the new homes I have in Brentwood. All are over 1200 sq. ft. built by a competent builder suituated on a quiet cul-de-sac with all underground services. Close to fishing, schools and shopping. Trades accepted.
Bob Paul 478-5561, 478-2477

NEAR EVERYTHING

Schools, shopping centre, transportation. Centre of metropolitan area. 3 BR home in mint condition. Drive-in garage. Full Bsmt. Deep lot with good garden soil.
Paul Hanson 478-5561, 478-5446

NEED 5 BEDROOMS?

All on one level. Nicely carpeted. Half acre lot. Seaview. Colwood. $69,500.
Paul Hanson 478-5561, 478-5446

GOOD CHOICE— SOOKE

Beautiful new home in Sooke just past the golf course, with 2300 sq. ft. of living accommodation. Located on 1 acre of choice property. Contains 2 bdrm. self-contained suite downstairs. Quality built and just waiting for a new family.
Mike Reid 478-5561, 478-6650

PRICES ARE DOWN

And you'll be able to see how much when you view this 3 bdrm, split-level type home in Langford. Includes fireplace, large corner lot and just under 1000 sq. ft. $39,900.
Mike Reid 478-6650, 478-5561

4 BDRMS. 1450 SQ. FT NEW HOME

Just completed and ready for occupancy, this large home is of excellent construction and features a refreshing floor plan. For example, how about a huge recreation room upstairs instead of in the basement, 4 Bdrms. or 5 Bdrms. and a den on the main floor with lovely wall-to-wall carpeting. Even the spacious kitchen is carpeted. Separate double carport. Large .31 acre lot is well treed. Close to all amenities. $52,700.
Mike Ryland 478-5561, 478-4761

BICO
[illegible]MAN INVESTMENT Co. Ltd. — 386-7521

ESQUIMALT
$34,500
Bright, clean, 2-bdrm., no basement home on a quiet cul-de-sac of Colville Rd. Adjacent duplex-zoned lot is available at $23,500. For full details and to view call;
386-7521 ANNE DUGGAN 598-7811

THETIS HEIGHTS
EXCELLENT VALUE
NEWLY LISTED
There is approximately 1,400 sq. ft. of living area in this most attractive shake roofed bungalow with stucco, wood and stone exterior featuring a 22-ft. living room, two bedrooms, 13x12 and 10x9, a 15x11 family room or the 3rd bedroom, plus 20-foot sundeck. Full basement with drive-in garage and oil hot water heating. MLS.
Price $49,900
Please call
386-7521 STAN CORNISH 592-6079

JUST LISTED!!
$39,900
And won't last long, immaculate no-step 3-bdr. home, feature fireplace wall in living room, bright family kitchen with utility, wall-to-wall throughout. High fenced yard for privacy. [illegible] king. Exclusive with
MRS. MARILYN SECORD 386-7521

3 DUPLEXES
1—SxS duplex in the best part of James Bay only half block to [illegible]. Fantastic location and value at $54,000. MLS.
2—8-year-old. 3 bedrooms and rumpus room on each side. Saxe Point park area. Top condition. Only $79,500.
3—2 bedrooms, most immaculate SxS duplex with high bright basement. Suitable for further developement. $64,900.
For full information please call anytime:
386-7521 MRS. O. ZACHARY 592-2265

FAIRFIELD
EXCEPTIONAL
LOCATION
Close to sea, overlooking park. High quality building, a worthy setting slate roof, maintenance free, stylish exterior, colored windows and balcony. Suitable for professional executive or family appreciating value, charm, space of unique residence.
386-7521 OLGA ZACHARY 592-2265

ESQUIMALT
$36,500
A well-maintained 2-bedroom older home with full basement. Automatic oil furnace. Frig and range included. Other furniture available if desired. Owner will carry balance with reasonable down payment.
386-7521 ERIC GRAHAM 656-4489

$19,000
FULL PRICE
Dr. by 520 Vincent Ave., in the Gorge District, a small cottage on a 50'x120' lot. For appointment to view call:
IAN A. BOORMAN
386-7521 anytime

1111 Government St.

SSG
SWINERTON, STEWART CLARK LTD.
1318 BLANSHARD 385-2481

OAK BAY NORTH
2 BEDROOMS, DEN
FLEXIBLE FINANCING
Situated in our most popular residential area on Dufferin St., handy to shopping, Willows Beach and park, well proportioned rooms, fireplaces in living and den which has sliding glass door access to garden with absolute privacy and good parking facilities. Owner will carry large balance at reasonable rate. Asking $67,500. Please call Mr. Custance or any of our representatives. 385-2481.

T. L. MANN and ASSOCIATES LTD.
1820 OAK BAY AVE. 598-5144

250 HOUSES FOR SALE

JACK MEARS OAK BAY REALTY LTD.
"The Professional People"
Coast to Coast Real Estate Service
2194 OAK BAY 598-3321
3618 SHELBOURNE 598-3344

OPEN HOUSE
MON.-FRI. 1:30 to 4:00
LANDSDOWNE SLOPES
2341 MIDDOWNE, $74,900
Don't miss viewing this immaculate and tastefully decorated prestige home, 3 bedrooms, large living room with brick fireplace. Dining room, bright kitchen with separate eating area. Full basement with spacious rec room situated on an extra large lot with a beautifully landscaped garden, trees and shrubs giving complete seclusion. MLS. For further information please call: RUTH BENNETT at 598-3321.

OPEN HOUSE
1925 FORRESTER ST.
WED. and THURS 2-4 P.M.
Come and see this fine family home in this most desirable area.
—3 bedrooms plus den
—2 bathrooms
—living room
—dining room
—large kitchen
—large family room
—huge sundeck
—double carport.
$54,900
To preview please call: DENNIS BERRY at 598-3344 anytime.

OPEN HOUSE
WED., THURS., FRI.
5-8 P.M.
3175 WOODPARK, $49,900
COLWOOD (CUL-DE-SAC)
Don't just look an drive past come in and be surprised. Four-year-old home planned with the minimum of waste space. Living room with raised stone fireplace. Rosewood panelling on one wall. Large separate dining room. Kitchen with sliding glass doors onto large sundeck. 2 bedrooms on main and extra in fully developed basement including R.I. plumbing. Situated in a picturesque garden including greenhouse, aviary and separate shed. Double parking. MLS 8610. For viewing or further information please call: PETER NASH or RUTH BENNETT at 598-3321.

OAK BAY
WILLOWS AREA
Beautifully finished home. Both living room and rec room have large brick fireplaces. L-dining room, 1½ baths. Bright kitchen with separate eating area. 2 bedrooms on main plus one in fully developed basement. Many extra features in this spotless home, must be viewed to appreciate. Separate garage at back of home. Secluded well kept garden. For further information please call: RUTH BENNETT at 598-3321.

1900 SQ. FT. OF LIVING
4 or 5 BEDROOMS
This is an immaculate house. Owners have been transferred. Immediate occupancy. Ideal for large family as annex is quiet and separate with two bedrooms, full bathroom and family living area of 12x24. Main level has in-line living and dining rooms. End wall fireplace has Thermo-glass enclosure. Also 2 bedrooms, full bathroom, office and large bright kitchen and nook with utility room off. Asking $51,900 for lovely home on parklike grounds on Helmcken Road near the water. MLS. Call: F. WILLS at 598-3344 anytime.

WHITTOME'S
4520 West Saanich Road
Royal Oak Branch
479-1667

REASONABLE OAK BAY 3 BRS

1,400 sq. ft. home built to the respect of the fine area in which it stands. Ideal location for all schools and university, quiet! The home displays lge. LR — natural finished wood, real leaded windows, full sized sep. DR, lge. kitchen with eating area. Convenient thru hall. Full bsmt., drive-in garage. Finest construction of yester-year. Full price $51,500. Dial CLIFF STRETCH 478-1657 or 592-3969 to view

$37,000 1,150 SQ. FT. ½ BLK. TO SEA

Corner suite very spacious only steps from the sea and park. Walk downtown. This fine suite offers all the usual amenities. Very low monthly service charge. Storage area within your own suite. Full price $37,000. Please call CLIFF STRETCH for viewing 479-1667 or 592-3969.

$32,900

for solid 2-bedrm. full-bsmt. home in good area of Victoria. New furnace and hot water tank, separate garage. Lot value approx. $18,000
479-1667 ROY TELFORD 382-4183

J. H. Whittome and Co. Ltd.
Royal Oak Branch

WESTMONT REALTY LTD.
27 CADILLAC 386-6796

JUST LISTEN
3 Bedrm. Home
Plus Inlaw Suite

This lovely home just 8 yrs. old has a large L.R. with fireplace, 3 bdrms., good kitchen with separate dinette and enclosed rear yard with fruit trees. The one bdrm. inlaw suite has L.R., den, kitchen and 3-pce. bath with separate entrance. Good terms available on listed price of $53,900. MLS 9214.
RICK KINNIS 477-9394

B.C. LAND AND INSURANCE AGENCY LTD
530 BROUGHTON
388-5555

DOUGLAS—CARRIE
2-bedroom siding bungalow. Spacious kitchen, living room with brick fireplace. Through hall. 3-piece Pembroke bathroom. Full basement. Oil-o-Matic heating. Fruit trees. Price $36,500. C. Carpenter 388-5555.

OAK BAY
UPLANDS BORDER
DEWDNEY AVENUE
Newly redecorated, 4-bedroom, 2-bathroom, full basement home. Large private lot with fruit trees. Owner, 598-2072.

CUSTOM
BUILT
HOMES
1-year guarantee plus on all our homes. Money available at reasonable interest rates. For your dream home, phone Kasapi Construction Ltd. 386-6191 anytime.

REDUCED
MARIGOLD AND WEST BURNside, close to schools and bus. Large five-bedroom home, two full baths, sundeck, veranda, full basement, enclosed garage plus storage shed in back. Large lot, double concrete driveway. All for $46,500, 920 West Burnside. 479-7620 or 478-3706.

ESQUIMALT LAGOON, 1 BLOCK from beach. Beautiful sea view, 1,300 sq. ft., brand new, 3 bedrooms, full basement. Full price $61,500. Clear title. 478-6268.

250 HOUSES FOR SALE

D. F. HANLEY AGENCIES LTD
3293 DOUGLAS ST.
385-7761
OR
3021 SHAKESPEARE ST.
388-4294

PARKSVILLE 9.17 ACRES

Level nicely treed acreage, approx. 3 miles from Parksville. U.S. owners willing to carry balance on agreement of sale. TRY YOUR DOWN PAYMENT ON THE LOW, LOW PRICE OF $28,000.
Lillian Cumming
385-7761 (24 Hrs.) 656-4550 (Res.)

—D.F.H.—

N. OAK BAY Immediate Possession University Area

Ranch style, 4-bedrm., 2 bathrm., large kitchen with laundry area off. D.R., L.R. in-line, family sized rec. rm with extra fireplace, attached garage. Large grounds in superb area on quiet street. Asking $72,000. MLS. To view, please call:
BILL BATES
285-7761 (24 Hrs.) 592-4077 (Res.)

—D.F.H.—

Across from the Sea S. OAK BAY

Walk across to the beach from this spacious, older, 2-bedroom home with beautiful seaviews! Large L.R., separate D.R., family rm. with 2nd fireplace and with 2-pce. bathrm. off. Situated on large grounds in a most desirable area. Offered for $75,000. Exclusive with
BILL BATES
385-7761 (24 Hrs.) 592-4077 (Res.)

—D.F.H.—

Goldstream Area 3 Brs.—$51,900

Be the proud owner of this sparkling new home, featuring en suite bathrm. off master bedrm., large L.R. with rock F.P., dining rm. (glass doors to lge. sundeck), dream kitchen wired for dishwasher (eating area) and many extra cupboards. Full bsmt. with utility area, R.I. additional plumbing, R.I. rec. rm. with R.I. fireplace. Make your appointment to inspect this custom-built home today! Easy financing.
Lillian Cumming
385-7761 (24 Hrs.) 656-4550 (Res.)

—D.F.H.—

ESTATE SALE $35,000

Attractive, neat, older, 2-bedrm. home with bsmt., fireplace in L.R. with W-W carpeting. Town and Country area. Auto oil furnace. Nice lot with garden area. To view, please call:
BILL BATES
385-7761 (24 Hrs.) 592-4077 (Res.)

—D.F.H.—

A REAL BEAUTY and A REAL BUY

at $65,000, this very private semi-secluded home of 1,166 sq. ft. contains a formal living room with gleaming oak floors and fireplace, in-line dining room, wife-saver style kitchen with 2 bedrooms and den on main. The full bsmt. has a large games area plus large studio. Double carport and grounds that compare to "Butchart's". Native flowers, trees and numerous shrubs, all with a "farm type" atmosphere. To view this handsome home, call:
BILL KNOWLES
385-7761 Anytime

D. F. H.

GREEN THUMB?

Owner's illness forces sale of this bedding plant business. Includes 3-bedrm. home with attached garage, 3 large greenhouses with over 5,000 sq. ft. of working space on nearly ¾-acre in Central Saanich. Drive by 1938 Cultra Ave., Saanichton. Asking $76,400. Financing available. MLS.
AL WIESHLOW BUSTER EALES
656-5063 (Res.) 385-3028 (Res.)
385-7761 Anytime

D. F. H.

Town and Country 2 Bedrooms $31,500

This well-located stucco bungalow must be sold. So make your offers now. Double garage. Good corner lot with garden area. Quick possession arranged. MLS no. 8550.
BILL CARNEGIE
385-7761 (24 Hrs.) 652-3627 (Res.)

D. F. H.

VICTORIA 3 BEDRMS. $39,900

Family-sized kitchen, full basement. Wiring, plumbing and roof, all A-1. Upstairs has lots of room for development. Should go CMHC. MLS.
BILL CARNEGIE
385-7761 (24 Hrs.) 652-3627 (Res.)

D. F. H.

HIGH TOLMIE 2 BEDRMS. $43,000

Owner will carry the financing at a low interest rate. Living rm. with fireplace, galley kitchen with dining area, full bsmt. with rec rm. Immediate possession
BILL CARNEGIE
385-7761 (24 Hrs.) 652-3627 (Res.)

D. F. H.

SOOKE 3 BEDRMS. 5 ACRES

This 2-year-old home offers quiet country living and contains living rm., dining rm., kitchen and 3 bdrms. on the main floor. The full bsmt. contains 2 finishhed rooms with more space for development. MLS. To view, call:
BILL CARNEGIE BOB HAGUE
652-3627 (Res.) 385-7761 Anytime

D. F. H.

BRAEMAR HTS. CHALET $69,900

Chalet style 3-br. home — very unique. Cement circular driveway. Family room off kitchen with acorn fireplace. Beautiful family kitchen with eating bar. Formal dining and elegant living room. Five-piece bathroom. Deck off master bedroom. Possible subdivision on this 2-acre treed lot. New MLS.
PHIL WARREN 388-4294

D. F. H.

CORDOVA BAY SEAVIEW $49,900

Immaculate renovated split level 2-bedroom home. Lovely living room with fireplace and doors to sundeck and VIEW! Big family size kitchen, PLUS formal dining room with fireplace. Secluded patio at rear. Plenty of storage cupboards and laundry room in ½ basement. A real gem on today's market. Close to beach. New MLS. Phone immediately on this one or you'll be disappointed.
388-4294 PHIL WARREN 658-8728

D. F. H.

250 HOUSES FOR SALE

D. F. HANLEY AGENCIES LTD.
3292 DOUGLAS ST.
385-7761
OR
3021 SHAKESPEARE ST.
388-4294

Immaculate 2 BEDROOM GORGE

A very private 70x110 foot lot, well-landscaped with mature trees. The home has been exceptionally well-maintained and features wall to wall carpets, large picture windows, large closets, large kitchen with ample cabinets. The home is very bright and cheery and offers the best in accommodation. Offers to $47,900.
RANDY SMALL
388-4294 477-9694

D. F. H.

MUST SEE AND MUST SELL

Make Your Offer

This charming older home must be sold. Close to Jubilee — Oak Bay High — Shopping Centre and bus service.
Fully fenced, landscaped and private garden. Two large bedrooms — spacious kitchen, living and dining rooms off large entrance hall. Full basement. Immaculately maintained by Professional Decorator. MLS 8773.
M. Lawson 385-0592
M. Ruddy 656-4089

Bright And Cheery $47,900

A large corner lot is your introduction to this immaculate 2-bedroom home; large living areas with 3rd bedroom or rec room down. Extra parking — fruit trees — truly a place to hang your hat and call HOME!
M. Ruddy 656-4089
M. Lawson 385-0592

Park Pacific Investments
383-4124

OPEN HOUSE

Thurs. - Fri. 2:00 to 4:00 and 6:00 to 8 p.m.
Saturday 2 - 4:30
A 13-yr.-old split level home at 4342 PARKSIDE CR. in truly immaculate condition and bordering on Mt. Douglas Park. Three bedrooms plus den and the cheeriest of living areas. Priced at $58,900 (MLS) this lovely home must sell and is ready for immediate occupancy.
386-2111 384-7380
(On pager)
Neil Rawnsley
Montreal Trust Co.

NEW 3-BR. HOME IMMEDIATE POSSESSION TRY $5000 DN.

Beautiful new 1250 sq. ft. home located on large lot. Large cabinet kitchen. Spacious living room with rock fireplace. Wall to wall throughout. En suite off master bedroom. Finished fireplace in rec room in basement. Attached carport and sun-deck.
Asking price $50,900
Pls. call H. Mitchell 386-7545 (24 hrs.)

BRENTWOOD BAY VALLEY VIEW
3-Bedroom superbly finished family home on good-sized lot. $57,900. 7069 Silverdale off Wallace Dr., at West Saanich Rd. Phone Builder, 477-3623, after 6 p.m.

BY OWNER
2-bedroom full basement drive-in garage, fireplace, large lot with fruit trees. Off Gorge waterway, $1000 down, $31,000 full price, —WAC. Phone 479-2209 or 652-1562, anytime.

GORDON HEAD
Beautiful 3-year-old home, large lot on cul-de-sac, features 3 large bedrooms, living room, dining room, 2 bathrooms, wall-to-wall throughout, 9% existing mortgage. Asking $65,900. Call 477-8180.

BY OWNER, 2-BEDROOM, FULL basement, new wiring, oil furnace, near schools, shopping and bus. Best offer over $28,000. 384-4266. No agents.

250 HOUSES FOR SALE

SINCE 1887
Pemberton Holmes Ltd.

OPEN HOUSE
387 FARVIEW ROAD
(Off Metchosin Rd. in Colwood)
SAT, SEPT 21, 2-4 P.M.
Now drastically reduced from $57,900 to $54,900. MLS 8742. 1250 sq. ft. on the main floor, 1½ bathrooms (Master Br ensuite). High ground level basement provides a large Br, 24-ft playroom and an extra 2-pce bath. Terrific value — come and see for yourself. For prior showing just call:
384-8126 MR. GREENE 385-0795

OPEN TO VIEW SATURDAY, 1:30-4:30
CEDAR HILL GOLF COURSE
3860 ASCOT DRIVE
This beautiful 3-Br. bungalow is located on an extremely large lot in one of Victoria's quietest and prettiest areas. Offering you 1600 sq. ft. of excellent accommodation at a most realistic $52,500. Excellent grounds and a unique floor plan are just two of the fine features this home offers. For a private personalized viewing contact
384-8126 JACK COLWELL 385-3018

OPEN TO VIEW SATURDAY, 1:30-4:30
HOME WITH A RETURN
1237-1239 WALNUT ST.
2-BR. suite $225—1-BR. suite $165. Both have FP, hardwood floors, and separate entrances. Large lot with excellent potential. Easy financing. ONLY $48,500. For further information please call
384-8126 TONY FAULKNER 383-6852

SOUTH OAK BAY WATERFRONT
This immaculate 1457 sq. ft. home is on two waterfront lots in a very desirable location. The grounds are attractively and completely landscaped; the view is just glorious. Thermopane windows, air conditioning, Crestwood cupboards, are just a few of the many attractive features in this beautiful home. For further information and viewing please call
JOHN F. COLWELL
384-8126 592-9828

COOK-MAPLEWOOD
1211 MAYWOOD RD.
A fine family home offering you 3 Br., separate dining area, L.R. with FP., full high basement with drive-in garage and 2 extra br. located on a beautiful terraced lot in a quiet area just minutes from downtown and all major shopping centres. REALISTICALLY PRICED AT $45,900. For further information contact.
384-8126 JACK COLWELL 385-3018

FAIRFIELD
4-B.R., FULL BSMT.
LARGE LOT
This fine older home situated on a 50x141 ft. lot is vacant and ready for immediate occupancy. Open to offers on asking price of $47,500 and vendor may carry mortgage. To view anytime call
384-8126 LARRY BROOKS 383-3203

TWO NEW HOMES ESQUIMALT
1. 912 RANKIN RD. — A superb 4-level home with 1854 sq. ft. of finished accommodation, including 3-B.R., 3 Bathrooms, and large entry hall. Asking price is $69,900. MLS 9001.
2. 920 RANKIN RD. — A lovely 3-B.R. full-basement Spanish designed home. Features include old brick F.P. in L.R., dishwasher, elec. forced air furnace plus more. Asking price is $67,500. MLS 9000.
384-8126 WALT SLOCOMB 383-4035
384-8126 LARRY BROOKS 383-3203

INSTANT ACCOMMODATION
If you are in a motel with children and need to get settled quickly, call us about this 3-B.R. home at 314 LANGFORD STREET. Newly redecorated, cozily carpeted, handy to city centre, schools and bus. Moderately priced at $32,500. Just call for a look at the interior.
384-8126 MR. GREENE 385-0795

SEPTEMBER SPECIALS
1—DUPLEX—COLWOOD. Each suite has 3 BRs, panelled walls, WW carpet, all appliances and drapes. Custom built and only 3 yrs. old. Offers invited on asking price of $69,500. MLS 8754.
2—HALF DUPLEX (Strata titled). No-step, 2-BR, private yard. A Condominium with a difference. Asking $34,500. MLS 8172.
3—JUBILEE—Bungalow, 3 BRs, 1 Bsmt. Good lot with oak trees. $37,000. MLS 8811.
For further particulars on any of the above listings call
384-8126 JERRY DOWNER 388-9901

OAK BAY
A meticulous 2-B.R. full-basement home featuring:
1. Large full landscaped lot.
2. Near new W-W throughout.
3. Leaded glass windows.
4. Kinetex exterior finish.
5. Drive-In garage.
For further information please call anytime. Price reduced to $52,900. MLS 8243.
384-8126 WALT SLOCOMB 383-4035

Investors
SYNDICATE REALTY LIMITED
620 Broughton St. 386-7721

UNDER CONST. GORDON HEAD $53,900
About two weeks to completion — if you hurry, there's still time to choose your favourite colours and floor coverings. There's over 1,200 sq. ft. on main floor, three bedrooms, sunken LR with fireplace, diningroom and deluxe kitchen. Full basement. For further information, call Evan Williams or Leo Pigert, 386-7721 anytime.

FOR SALE BY OWNER
Oak Bay area, immaculate 2 bedroom, no basement, 3 step home, suitable for retirement or starting out, living room with fireplace, separate den and dining room, modern kitchen, wall to wall throughout, separate garage and private back yard with several fruit trees. Drive by 2072 Newton 598-1556 after 6 p.m. for more information.

LOVELY ½-ACRE, ALL FENCED and landscaped with beautiful home. Cathedral entrance. Electric heat. 3 bedrooms. Bright basement, all finished. Sundeck. Carport. Convenient to bus, schools, Pat Bay Highway, Sidney, and ferries. Many extras. Price $55,000. Mortgage at only 10%. Immediate possession. Call owner, 656-4161.

READY TO MOVE IN
Homes in Gordon Head, close to all schools. etc. 9¾% interest N.H.A. From $52,450 up. Phone Kasapi Construction Ltd., 386-6191 anytime.

1 YEAR OLD, 1800 SQ. FT. finished, owner-built home. 4-bedroom en suite, 2 floor-to-ceiling slate fireplaces, landscaped, fenced. Close to marina's and schools. Can assume mortgage at 10%. 656-4832 or 598-7007.

BY OWNER
Elk Lake-Cordova Bay area. 2-bedroom house, full basement, hot water heating on ½-acre lot. Asking $55,000 cash. For appointment to view, phone 477-5101 or 658-8436.

10% FIRST MORTGAGE $30,000, B.C. second $5,000. Owner will carry some. New 1,248 sq. ft., 4-level split, high up on the rocks. 3 bedroom and large den space. Still time to choose carpets. Full price $51,700. 478-6268.

$38,700
Sooke, 2 bedroom home, full basement. Fireplace, approx. half acre. 2 minutes to Government wharf or Marina.-Cablevision. Bus to town, 3 daily. Near shopping Centre. 642-3596.

OAK BAY-WILLOWS, 2-BEDroom home, basement, garage, blinds, drapes, rugs, appliances, garden equipment included. $43,000. Owner: 598-4003.

BY OWNER
Lovely 3-bedroom home, sewered, close to bus, school, town, asking $48,500. 479-4136 after 5:30 Monday-Friday, open weekends.

250 HOUSES FOR SALE

Park Pacific
ON DOUGLAS AT FORT
For appointment to view any of the following fine listings call:
JIM WEST 382-1145 or
ROBERT YOUNG 477-8749 or
383-4124 anytime

1. PRIME FAIRFIELD — JUST LISTED. Located on Dallas Road close to Beacon Hill Park, this well constructed quality oldtimer has character and charm in its 2480 sq. feet of living area. Three large bedrooms (two up and one on main floor), two bathrooms, full basement. Lovely living room with leaded French doors from entrance hall and Arizona sandstone fireplace. Formal dining room (17x15.6). Spacious family kitchen (20x10) with eating area. Panoramic sea and mountain views — watch the liners go by. A rare commodity on today's market. MLS. Priced to sell at $77,900.
2. LANGFORD — JUST LISTED. Only two years old, this 3-bedroom, 1½ bathroom, full basement Hucker home is located on a nicely landscaped lot on a quiet no-through street. Large sundeck. MLS. Value-priced at $55,000.
3. OAK BAY BORDER. Two-bedroom charmer on a pleasant treed lot on quiet street. Perfect retirement or starter. MLS. $38,900.
4. HAPPY VALLEY — COLWOOD. JUST LISTED. Six brand new Hucker homes in a quiet treed subdivision. All with 3 bedrooms, 1½ bathrooms and basement. MLS. These will move quickly at the realistic selling prices of from $49,400 and up.
5. SIDNEY — JUST LISTED. Beautiful two-bedroom, full basement, traditional tudor, on lovely landscaped treed DOUBLE LOT (total 100x120). Located on quiet street, close to sea and all amenities. Indeed a buy at $55,000 with terms.

Remember, to view any of the above listings call
ROBERT YOUNG 477-8749 or
JIM WEST 382-1145 or
383-4124 anytime

J. D. BOSDET LTD.
120-727 Johnson St. 386-3128

NEW HOMES
Corner Wallace Dr. and Cultra Ave.
OPEN HOUSE
Daily 4 to 7:30 p.m.
10 new homes located in Central Saanich. Priced from $49,900 to $59,900. Distinctive designs with 3 BR, master ensuite, fireplace, full basement and roughed-in fireplace, and plumbing down. Large lots (minimum 8400 sq. ft.) with underground services. Superior construction at less than you will pay for comparable homes anywhere in the Greater Victoria Area. For prior viewing or further directions call:
BRUCE POLLOK 385-2651
ED KRAFT 652-3676
ALICE MOORE 592-4529

Whyte & Gower
Oak Bay Properties Ltd.
2227 Oak Bay Ave.
592-2407

NEW LISTING OAK BAY MUSGRAVE ST.
Immaculate home, easy care grounds: Living and dining room, remodelled spacious kitchen with breakfast area. TWO BEDROOMS. Hi dry spotless basement, room for 3rd bedroom. Near shopping and Willows Beach. New stove, fridge included. Full price $46,500. For appointments call GLADYS MILLER, 598-7936 or 592-2407 anytime.

WILLOWS
$46,900
An absolutely immaculate bungalow close to school and Estevan Shopping Centre. Large living room with open fireplace, family room and dining room. Most attractive kitchen with hand-crafted cabinets. Two bedrooms and four-piece bathroom on the main floor, additional bedroom down. Separate garage on lane. See this attractive home now. Call LORETTA HOGARTH 592-2407 or 592-3537.

TUDOR-STYLE HOME
507 ELKWOOD RD.
(Corner of Oldfield)
6-year-old Tudor-style home situated on 1.6 acres, only eight miles from downtown. 3 bedrooms, 2 bathrooms, compact kitchen with built-ins. Separate dining room, charming open beam living room with brick fireplace. Feature — mezzanine studio. Good barn with Tack room and hayloft, double carport. $78,000. (MLS 9098). For appointment to view call JOHN REYNOLDS, 592-2407 or 592-2800.

HENDERSON REALTY
WE BUY, SELL AND TRADE
385-9741 ANYTIME

BRAND NEW HOMES!!
COLWOOD AREA
12—3-bedroom homes on large beautifully treed lots. Good financing all down payments considered. $47,500 to $49,500.
BRENTWOOD
2—2-bedroom homes. Views of the inlet. $49,500 and $49,700. 11% mortgage. 10% down may handle.
GORDON HEAD
Buy now before contractor builds and save at least $5,000. Quality built 3-bedroom homes on choice lots. Good financing available.
W. McCARTER 592-3970
R. GIBSON 658-5153

BY OWNER
Sidney area, new 3-bedroom home over 1300 sq. ft. with all features. Asking below list price of $49,500. Immediate possession. After 5 p.m., 598-6518.

250 HOUSES FOR SALE

WALL & HOMEFINDERS REALTY LTD. REDEKOP
3480 Douglas 386-2911

INVITATION TO VIEW
GORGE AREA — 469 WALTER AVE.
2-4 P.M.—WED. SEPT. 18th
Our new MLS listing reflects years of loving care. This 2-bedroom bungalow with it's fireplace, separate living and dining room is cozy and appealing. It's sturdy construction is evident. Has good furnace and 100 amp wiring, basement drive-in garage and large fenced lot. Conveniently located close to transportation, new Gorge Shopping Centre and the beautiful Gorge promenade. Well priced at $39,900. In attendance and for prior viewing, NINA or BOB STEPHENS 386-2911 — 24 hrs.

WEDNESDAY SPECIAL!
OPEN HOUSE
WED. 7 — 8:30 P.M.
322 BENHOMER DRIVE
Immaculate, one-owner, 4-yr.-old home. 1,350 sq. ft. includes 3 bedrooms, 2 fireplaces, 2 bathrooms, plus rec. room and lots of extra room for development in basement. Price reduced to $55,900 and includes 4 appliances. A real "MUST SEE!" MLS.
LOLA CLARK
386-2911 479-3010

422 OWENS ROAD, COLWOOD
OPEN FOR VIEWING
2-4 P.M.
THURS. AND FRIDAY
SEPT. 19th and 20th.
Drive out and see this pleasant 4 bedroom family home. There's a large rec. room in the full basement, additional paved parking for a boat or trailer, and a lovely large fully fenced secluded tree shaded garden. The taxes are low ($349.82) and it is close to schools. Quick possession if required as the owners have already purchased. View, then make your offer to the asking price of $52,500. MLS. NINA or BOB STEPHENS 386-2911.

AFFORDABLE
Home plus Cottage. Yes at $33,900 this home is reasonably priced even without the income from 1 bedroom rented cottage, but let the rent help with the payments. Located on double lot in Shawnigan Village. 30 min. drive from Victoria. In a quiet area off the main road but only a few minutes walk to beach and amenities. Some lake view. Older no step home in good condition offers 3 bdrms. nice kitchen; diningroom; large livingroom and family room. Oil furnace. Nicely landscaped yard: low taxes. This property won't be on the market for long so phone now for appointment to view. MARILYN MOORE 386-2911 or 478-2482 Immediate Possession.

CIRCLE THESE HOUSE BARGAINS
New 3-bdrm.; 1½ bath, Colwood. $52,500; Smaller 3 bdrm.; lovely lot, Langford, $38,500; 2,100 sq. ft. Tudor; 3 bdrms., L.R., D.R., Den, F. Basement and D.I. Garage. Easy care lot. Victoria; 2,200 sq. ft., 3 bdrm., with bsmt. in-law suite, excellent backyard privacy, Oak Bay Border; 2,800 sq. ft. rancher, 4 bdrms. Plus in-law suite, ½-acre lot. Colwood area; Executive home Esquimalt, lower Rockheights area, ⅓ acre lot. Seaview. To view call JACK GREENWOOD. 386-2911 anytime.

CLOSE TO UNIVERSITY
Outstanding split - level home. Country setting yet close to all amenities. All rooms bright and spacious. L.R. has floor-to-ceiling fireplace, separate D.R. with sliding doors to sundeck. Country kitchen, 3 bedrooms up, 1 down, 2 bathrooms. Roughed-in rec. room. Terraced garden is ablaze with colour. $76,000.
HELEN PHILLIPS
386-2911 386-9062

COTTAGE
CLOSE TO THE SEA
Nestled amongst lovely green lawns and shady trees on a choice fully fenced corner lot, with 2 bedrooms and cozy living and dining rooms. The furnace, duct work, water heater and 100 amp service installed 5 years ago. Large fully insulated workshop adjoins the double carport. Just listed at $38,900. MLS. NINA or BOB STEPHENS.
386-2911 (24 hrs.) or 479-5463

DREAM HOUSE
On quiet cul-de-sac, gorgeous valley view. 4 bedrooms, 3 bathrooms, quality constructed and tastefully decorated throughout. Large beautifully landscaped lot. $56,500.
HELEN PHILLIPS
386-2911 386-9062

GABRIOLA ISLAND
$32,000
Are you tired of city dwelling? Then let me show you this 3-bedroom, double-wide mobile home. Like new condition on a nice lot, close to the beach, with a partial sea view. All modern conveniences, peace and quiet included. I will be on Gabriola all day Saturday for your viewing convenience.
ALSO
I have several individual lots listed on Gabriola. Call now: WILMA WINTER, 386-2911 or 478-1466.

GORDON HEAD
$49,500
Lovely 3-bedroom home in this desirable area. Over 1350 sq. ft. on the main floor with wall-to-wall carpeting throughout. Bedroom and rec. room finished in the full basement. Large 100x120 landscaped lot. Ready for early occupancy. Call "ELSIE O'BRIEN" anytime, 386-2911.

LAND CONSCIOUS?
Four - bedroom home on 90 acres of rich farm land. Close to park and marina. Well constructed home with large living room and dining room. Kitchen is well designed with custom built cabinet. Would you believe — $110,000! ELEANOR BRAY anytime. 386-2911 or 592-1130.

OPPORTUNITY KNOCKS
Vendor leaving the country and must sell this bright sunny home in a country setting. 3 bedrooms, L.R. with white rock F.P.; D.R.; full basement and only 6 months old. Price $51,900. ML 9238.
HAZEL CLARKE
385-6635 386-2911

SEA VIEWS
2 new homes in Central Saanich designed for gracious living close to all amenities on a quiet cul-de-sac. An opportunity to incorporate your own colour scheme if you buy now.
ELEANOR BRAY anytime.
386-2911 592-1130

2 BDRM. HOME
Plus extra building lot! Solid stucco modern home with high basement. Town and Country area. Full property size is 120'x127'. SHIRLEY MOLLBERG 478-5327 or LOLA CLARK 479-3010 — 386-2911.

CHURCH WANTED
We have two congregations needing new location, City, Esquimalt, Colwood or Sidney preferred but will consider other area. Will also consider suitable building sites. Please call MARILYN MOORE, 478-2482 or JO LENNOX, 478-2563 off. 386-2911.

COUNTRY HOME
Brand new on 2.24 acres in the Metchosin Area. 1500 sq. ft., 3-bdrm. bungalow. Unique kitchen with built-in oven and range. Spacious living and dining areas with floor-to-ceiling fireplace. 2½ baths. Full basement with roughed-in fireplace in rec. room area. Double garage. Lot is well treed and has year-round creek at back of property. Close to golf club and marinas. Vendors are asking $71,900 but will consider all reasonable offers. Phone and make appointment to view. JO LENNOX, 478-2563 or 386-2911 or MARILYN MOORE, 478-2482 or 386-2911.

COUNTRYFIED TUDOR
With sea views. You'll want to see first hand this tastefully styled 3 bedroom home. 1,848 sq. ft. of finished accommodation. Separate dining room; W-W; (two fireplaces); 3 separate plumbed areas. Rec room. Stucco and shake exterior. 80x125 foot lot. 9% mortgage. All for only $69,500. Call JOHN D. TISDALLE, 656-1789.

GORDON HEAD
Tremendous area for all ages! 8-yr.-old, 3-bedroom home with all the kinks taken out! Lovely in-law suite in basement for "whatever." Beautifully landscaped. Seclusion in backyard. Priced at $72,900. MLS.
LOLA CLARK
386-2911 479-3010

SIDNEY CHARMER
$43,900
Charming near new home for sale. Cathedral entrance; 2 bdrms. up; 2 bathrooms. Fully landscaped lot. MLS. Hurry and call ELSIE O'BRIEN 386-2911 anytime.

250 HOUSES FOR SALE

WALL & HOMEFINDERS REALTY LTD. REDEKOP
3480 Douglas 386-2911

LETS GO SAILING
WATERFRONT
Watch the fish jump from your living room window. A lovely home plus extra revenue from small cottage. You too can afford this home on the Saanich Peninsula. Easily accessible. clean beach. A play park at your own door. Call JOHN D. TISDALLE, 656-1789.

MAPLEWOOD
3 or 4 bdrms. Large lot (72x226) Excellent 10% 1st mtge. Quick possession. MLS 7829
BOB CARBY 386-2911 or 382-1459.

WILKINSON ROAD
An attractive 2 bdrm. starter home. L.R. with stone fireplace, and room for a workshop in the part basement. If you like a high woodsy lot, view this property soon, then try your offer on the asking price of $36,900. HAZEL CLARKE or NORMA HILL, 386-2911.

Island Pacific Realty
3200 QUADRA 388-6231

EXCELLENT INVESTMENT
$34,900
Large, older, well maintained house with four bedrooms, full basement and good lot. Commercial zoned. Could rent for $350 per month. CALL GERRY FINNIGAN 388-6231 or 388-6275, local 2516.

SCOTT ST., $32,900
4-BDRM., family home, new furnace, hot water, roof. etc. Needs some finishing. Appliances may be included. Try your down payment. FREDDY STARKE, 388-6231 or 479-3866.

662 PINE STREET
1—Excellent financing available, can be bought for as little as $2,500 down.

LOVELY THREE BEDROOM
2—2 F.P., beautifully-built with gorgeous view, $54,500.

TEN ACRES
3—With 364 sq. ft. of waterfront on Salt Spring Island. Only $41,900.

2204 MALAVIEW SIDNEY
4—Excellent location, close to shops, this well built two bedroom home would be ideal for your retirement. It has new wall-to-wall carpeting and recently redecorated. The vendor has purchased a new home and is most anxious to sell. Price reduced to $37,500 with immediate possession.

247 ST. ANDREWS STREET
5—Lovely four-bedroom converted to coach house of approximately 1,800 sq. ft. in a very large lot near Beacon Hill Park. In fine shape and with masses of character and charm. This house will not be on the market long at $54,900. FOR INFO ON THESE FIVE PROPERTIES AND MORE CALL JOHN WEST AT 388-6231 or 656-5809.

$28,000
Five thousand down, balance at $230 per month. Small two-bedroom starter or retirement, good size lot. Close to Gorge waterway. IRENE DALZIEL 477-6380 or 388-6231.

ROCKLAND, $79,900
Attractive, immaculate three-bedroom home on quiet cul-de-sac with sea and mountain views. Beautiful landscaping. $25,000 down, balance to vendor at current rate. Showing by appointment only. CALL R. KEELING, 388-6231 or 383-3860.

IDEAL V.L.A.
2 bedrooms. New wall-to-wall and lino throughout. Modern kitchen. Glen Lake area. Asking $42,900. .48 of an acre. CALL IRENE DALZIEL, 388-6231 or 477-6380.

5 BEDROOMS PLUS IN-LAW
Large family home close to Simpsons-Sears with spacious dining room, living room with fireplace. 1 and 4-pce. bathrooms plus in-law suite in basement comprising of living room, bedroom, kitchen and bathroom. Good wiring and plumbing. For more info call CHRIS GREIG, 388-6231 or 479-7995.

COUNTRY LIVING AT ITS BEST
Approx. ½ acre with 3-br. home. L.R. with F.P., D.R., big Kitchen and Laundry with washer and dryer hookups. Property is flat and very nicely treed. All for $39,900. To view call SHANE BEFURT, 477-9730. I.P.R., 388-6231.

FIVE BEDROOMS
$41,900
This is not a misprint. This 24-yr.-old home is close to all amenities. 45'x150' duplex zoned lot. $27,000 financing assumable at 10.16%. MLS. CALL GLENN NICHOLLS, 388-6231 or 388-6275, LOCAL 358.

ALSO CHEMAINUS
1.69 acres with a really nice modern-family home and full basement. Could make an ideal nursery farm as the soil is perfect. Could also be ideal for two horses. There are 24 fruit trees, beautiful vegetables and flowers and shrubs. NEW LISTING AT $59,900.00 BEN GREIG 388-6231 or 598-3105.

OLDER FOUR BEDROOMS
In excellent condition throughout, large kitchen, full basement, close to Cedar Hill Golf Course. Fantastic garden with pear, apple, peach trees. Wonderful soil. Lovely lawns and vegetable garden. Priced to sell at $44,900.00. But make an offer. Call BEN GREIG 388-6231 or 598-3105.

3 or 5 BDRMS
$36,900
Extremely large older home in good repair. Two fireplaces, wall-to-wall and full basement. A very good buy. GERRY FINNIGAN, 388-6231 or 388-6275 LOC. 2516.

BIG DEAL AT $41,900
4 to 6 bedrooms, nice modern kitchen and new main bathroom. Also extra full bathroom up in this well kept 2-storey character home. Carport and large sundeck. Two road frontages allows extra parking. Very large beamed dining room and living room has fireplace. Full basement partly developed. 11 fruit trees in yard. CALL SUE WARKE 479-7725 or ADELLA DAVIS 388-6231 or 478-9607.

COUNTRY SECLUSION
Or at least a kennel licence is available. Presently VLA. Lovely 3-bedroom, full basement home only 2½ years old. Built for convenience and seclusion on two acres of treed land sloping to year around trout stream in Metchosin district. Asking $62,900. MRS. McKEAGE, 388-6231 or 479-5868. MLS 8781.

CHAMPION
Real Estate and Dev. Ltd.
MT. STEPHEN $45,500
Quiet corner of Victoria
Surrounded by Garry Oaks
FAMILY HOME
3 bedrooms with 4th in basement. Well maintained, low taxes. Friendly, comfortably spacious.
JOHN JENKINS 598-5767
813 Fort St. 388-4477

BY OWNER
2-bedroom, newly decorated house with fireplace, utility room, part basement. Sundeck and carport. On well landscaped lot. 20 minute bus service, on quiet street. Excellent retirement home. Drive by 2528 Asquith and if interested phone 385-2630 to view, before 7 p.m., no agents please.

TWO ACRES, BY OWNER
3 bedroom house 1500 sq. ft., large barn, low taxes, 10% first mortgage. Phone 656-4233 or 656-2567.

250 HOUSES FOR SALE

BY BUILDER 10 QUALITY HOMES
In the community of Saanichton on the Saanich Peninsula amidst pleasant rural surroundings only 10 minutes drive from Town and Country.
—Large Lots
—on sewer
—all underground services
—large homes
—full basements
—different designs
—plumbed for 3 bathrooms
—2 fireplaces
—quality wall to wall carpeting
—1 year warranty
—low taxes
—low down payments
—excellent financing
—Priced from $49,900
UNICON HOMES LTD.
Days 386-0130
Eves. 386-9930

OLYMPIC REALTY LTD.
385-5741

EXCITINGLY NEW!
and built "wide" on a tree shaded lot just steps to the sea. A three-bedroom home that's small enough for EASY care, yet big enough for entertaining. The dining "L" will take the largest suite — and offers view of garden and water! YOUR family will LOVE the grounds that are very secluded for barbecuing. We'll arrange YOUR financing — so, hurry over! Priced to sell at $53,900. ML 8814. For RESULTS please call GORD G. COWAN, at 385-5741.

NOW YOU CAN
have YOUR 3-bedroom home and YOUR own business too! Great VALUE offered with excellent property. Potential almost unlimited — YOUR entire family can participate in the business now presently being operated, or? Land, Home, Business and all Equipment priced to sell at $47,900. Hurry for this — Trades considered. ML 9181. For RESULTS please call GORD G. COWAN, at 385-5741.

CLOSE-IN LOCATION IMPORTANT?
Then YOU must inspect this delightful older but elegant "beginners" home. As YOU approach notice those multi-paned windows, they're so charming. Once inside, enjoy the quiet elegance of rich carpeting throughout living room and two bedrooms. Descend to the "Den" (featuring built-in window seat) and plan YOUR furniture arrangement. Priced to sell at $38,700 — Trades considered! ML 8879. For RESULTS please call GORD G. COWAN, at 385-5741.

RITHET'S
for Real Estate Insurance Appraisals
714 FORT
382-4251

DRIVE BY:
1533 OAKLAND STREET
Cosy 2-bedroom bungalow close to Simpsons-Sears. Living room has wall-to-wall carpet and fireplace, laundry room wired for dryer off kitchen. A good starter or retirement home on a quiet street. Rear access lane for off street parking. Quick possession. $36,750.
R. JOHNSON W. MICHAELS
382-4251

CENTRAL SAANICH
11.86 ACRES
PLENTY OF ROOM
FOR HORSES
High view property with new home, featuring six bedrooms, two fireplaces, multiple plumbing. Kitchen with plenty of cupboards, living room with old brick fireplace, full basement, oil hot water heat. Three stall barn under construction. Many other features too great to enumerate. PRICED TO SELL AT $175,000. MLS. To view, please call:
E. WILKINSON or O. DOUGLAS
382-4251 anytime

LANSDOWNE SLOPE BY OWNER
Beautifully landscaped on large lot with flowers and fruit trees. View of the Olympics. Three bedroom, bathroom, living room with fireplace, dining room, large kitchen with eating area. Lower floor panelled family room with bar. Bedroom, work shop laundry room, ample storage and cupboard space, drive-in garage. OOM furnace. Phone 592-4800.

CONTEMPORARY MEDITERRANIAN HOMES
These professionally and uniquely designed homes. One is located in the popular Goldstream area and two others in the exclusive Douglas Hill subdivision near Cowichan Bay. With a contemporary Mediterranean design these homes are highlighted with authentic tiled roofs, arched entrances and other unique Spanish features. Choose either a large enclosed court or open veranda overlooking magnificent valley and water of Cowichan Bay. Prices range from $51,300 to $59,500. Phone 652-3032 or 743-5954.

CADBORO BAY
High up overlooking the Bay, Ten Mile Point and the Yacht Club with Mount Baker in the background. Executive home in mint condition. Luxurious fittings and carpets, balconies and sundecks. Three bedrooms, three bathrooms, den living room, dining room, all excellently appointed.
Offered at $105,000
P. G. JACKSON LIMITED
1070 DOUGLAS ST.
388-9102 598-7463

BROWN BROS. on LANSHARD
385-8771 (ANYTIME)

MUST BE SOLD!
3 yr. old, 3 bdrm. Glen Lake home. Open to offers on asking price of $49,900. MLS. JULIE MANNESS at 386-2911 or 479-8019. Homefinders, Wall and Redekop.

LAKE HILL AREA
Owner selling 3 bedroom, full basement home. Excellent condition, large lot, fruit trees. 479-5252. No agents please.

OWNER SELLING 3-BEDROOM house, new wall to wall carpeting, den. $36,000. 598-6193.

OLDER 2-3 BEDROOM HOUSE, large lot, View Royal area. Asking $33,500. 479-5139.

MUST BE MOVED FROM present site, 2 bedrooms, kitchen, living room, utility, 1038 Goldstream Ave. $1,500. 478-8582.

HANDYMAN'S SPECIAL ON large duplexed lot in central downtown area. $31,900 or offers. 479-2990 or 479-7981.

HOUSE FOR SALE TO BE moved. Apply 1870 McKenzie Ave. 8 a.m. to 4:30 p.m.

250 HOUSES FOR SALE

GARDNER REALTY Ltd.
385-7721

REDUCED TO $38,500 VIEW ROYAL
Older renovated 3-bedroom home on a quiet street. Ideal family home with different floor plan, has appeal. Room for further development.
385-7721 BRIAN COUTTS 598-2405

M.L.S.
Smart 2-yr.-old, 2-br. home plus 3 br. in basement with rec. room. Hardwood floors throughout. Large sundeck over carport. This is a well-built home. Vendor will carry second mortgage to qualified purchaser. Priced at $46,500.
385-7721 BRIAN COUTTS 598-2405

OAK BAY BORDER 3 BEDROOMS
This is an older home with style! The old charm and modern conveniences. The old wood has been preserved in living room. The 12'x18' formal dining room, complete with fireplace, has a built-in china cabinet and bookcases. Large modernized kitchen with it's own eating area. All 3 bedrooms have walk-in closets, and one even has it's own balcony. Another room in full basement suitable for work room. Don't wait to call for this new exclusive listing — Just $48,500.
385 7721 KENT MACLEOD 385-2016

NEW LISTING OAK BAY BORDER $44,900
Large family home or up and down duplex. Presently owner occupied on the main floor. Upstairs there is a self-contained 2-bedroom suite with separate entrance. OOM heating and an extra bedroom in high cement basement. This is a spotless home located on a 64'x120' lot with lots of fruit trees and only 100 yards of Oak Bay Avenue!
CLIFF SALMOND
385-7721 477-3626

1 ACRE 3 BEDROOM
If you like country living, you'll like this. Taxes $1 per year and water bill $0 per year. This country home features:
—big bright kitchen
—dining room and large living room
—drive-in garage in part basement.
The balance of basement could easily be dug out. Lots of room for house expansion. Plenty of trees for kids to play in! $37,500.
KENT MACLEOD
385-7721 385-2016

UNDER $30,000 DUPLEXED ZONED
Can anything be good under $30,000? Try this for a starter home or for upgrading property. This two-bedroom home in better part of Esquimalt is now ready for your inspection. Priced to sell at only $25,000. Phone now for this new exlusive listing!
KENT MACLEOD
385-7721 385-2016

OWNER TRANSFERRED $36,500
This property combines the convenience of being close to town with the freedom of open space. This 2-bedroom home adjoins a natural 12 acre city park. Immagine, new wallpaper, new wall to wall, new copper plumbing, new wiring and new paint on outside. This home has been renovated for owner but he has just been transferred. It features living room, dining room, large kitchen with eating area and full basement with 2 more rooms. Stove, fridge, washer and building materials included. Phone me now!
NEW EXCLUSIVE LISTING!
KENT MACLEOD
385-7721 385-2016

GORDON HEAD 3 BEDROOM
This attractive home is unique. It is a 3-level split. The bedroom area is entered by a balcony tha overlooks a spacious living room. There is a brand new floor to ceiling white brick fireplace with raised slate harth. Touch-latch kitchen cabinets. Another bathroom down adjoining a 12'x19' rec. room. Excellent schools within 3 blocks. This will not last! Call now for this exclusive listing. $49,900.
KENT MACLEOD
385-7721 385-2016

NEW LISTING 2 YRS. OLD
Gotta large family? Want country living? Look at this!
—5 bedrooms
—finished rec. room
—4-pce. bath plus 2 — 2-pce. baths
—large kitchen and dining area
—floor to ceiling fireplace in living room
—Sundeck off kitchen plus another off Master bedroom.
Better than new at $54,950. M.L.S.
385-7721 Cliff Salmond 477-3626

MAYFAIR REALTY
3153 Douglas St. 386-2955
WOODWARD'S MAYFAIR CENTRE

GORGE WATERFRONT
New KRAHN home under construction featuring 3 bedrooms, 2 bathrooms, separate dining room, living room with sundeck overlooking the water, family-size kitchen, full basement. Choice of colours, fixtures, carpeting available at this time. Approximately 73 ft. of waterfront. Mortgage available. Trades considered. Call GEORGE WALL, 386-2955 or res. 478-5681.

ESQUIMALT-GORGE
New 1500 sq. ft. home on sewer, storm drain, treed lot, curbed street. Three bedrooms, 1½ baths, family kitchen, L-shaped living room and dining room, also a 13x25 family room finished in plaster and panelling. All this on the main floor. High basement easy for futher development. 10% mortgage. $69,000. GEORGE WALL, 386-2955 or res. 478-5681.

SACRIFICE SALE METCHOSIN
This BRAND NEW HOME of over 1300 sq. ft. of super construction is being offered at a sacrifice sale — LOW DOWN PAYMENT. Situated on 2.08 ACRES of view property. Offered at $59,500. Best offer will take it. CALL NOW. LOU BLOOMFIELD, 386-2955 or res. 383-2374.

7-MILE CIRCLE — $35,900
Immed. possession available. 3 Bedrooms, thru-hall, garage and utility rm. Low taxes and a good garden lot. A little T.L.C. will produce a comfortable home for you. Call 478-5763 or 386-2971 to view today.
Bitterman Real Estate

BY OWNER, 4-YEAR-OLD, 3-bedroom home. Close in, asking price $46,900, $17,400 mortgage at 8½% is assumable. Phone 479-8059, between 3 — 7 p.m. No agents.

250 HOUSES FOR SALE

Montreal Trust
1057 FORT 386-2111

OPEN HOUSE
1515 LOUISE PLACE
(North on Ophir off Cedar Hill X Rd.)
Thurs-Fri. 12-3:00
Sat. 1:30-4:00
Take this opportunity to view this top quality 3 bedroom home on quiet cul-de-sac and convenient to everything. Shining hardwood floors, bright corner windows, 2 full bathrooms, rec room and delightful patio with waterfall are among the features you must see to appreciate — Well priced to sell at $54,900 (MLS).
HAZEL RAVENHILL
386-2111 598-1381

OPEN HOUSE
9498 GREENGLADE
Thursday 1-4:00
Saturday 2-5:00
Country living with suburban convenience, short distance from Sidney at 9498 Greenglade, tastefully decorated and conveniently designed. This beautiful 1-year-old, full-basement bungalow both 4-BR, den, 2 bathrooms, lovely fireplace and wall-to-wall carpeting. Sundeck off Dr. overlooks treed back yard, completely landscaped in quiet new cul-de-sac. View it soon with (MLS).
DARLENE PEDERSEN
656-3924 656-1881

DEEP COVE
1.1 acre of treed seclusion at 1097 Maple Rd., deep Cove, realisticly priced at $79,900. 1 year old post and beam bungalow custom designed and custom built with loads of extras to make this home really unique. Sunken LR with wrap-around fireplace, DR with built-in china cabinet a snack bar — Large bright kitchen with counter top range and built-in oven, separate utility area, 3 good sized BR's plus den. 4-pce. bath plus 2-pce. ensuite. Loads of cupboards and closets. Dble attached garage, large patio of DR and vendor is putting finishing touches to this home. See this one of a kind home with (MLS).
DARLENE PEDERSEN
656-3924 656-1881

NEW LISTING ON QUIET CUL-DE-SAC IN COLWOOD
This lovely modern family home has 3 BR's, LR with raised hearth fireplace and DR with a bay window overlooking the back garden, plus cheery kitchen with breakfast nook. The full high bsmt has a finished rec. room with wet bar. All this on a charming high lot with all sorts of potential for the gardener. Must be sold so call today to view, asking $54,975.
386-2111 JEANNE LUCAS 477-1342

GLANFORD AREA — LOVELY FAMILY HOME — $49,500
This ideal family house is located across the road from an elementary school and within easy access of other school levels. The home is very well maintained with good-sized living and dining room, kitchen with eating area and lots of cupboards plus built-in oven and range top, three bedrooms and oak floors throughout. The full high bsmt. has a finished rec. room and drive-in garage, plus lots of storage space, laundry area and space for a fourth bedroom, if desired. All this plus an attractive lot with many lovely mature shrubs and flowers. Don't delay on this one, as it won't last long. For appointment to view call
JEANNE LUCAS
386-2111 477-1342

WHITTOME'S
706 FORT ST. 388-4271

BARGAIN $37,500
Owners leaving Victoria and this offer good to Sept. 20, '74 only. The price has been reduced from $39,500 for quick sale and is a firm price. Vendor to carry half at current rates.

1665 FELL ST.
Separate entrances, 2 living rooms, 2 bedrooms, 2 baths, 2 kitchens with fridges and ranges, partial bsmt. Sep. garage. Lovely garden lot.
Please phone.
388-4271 JACK SWANSTON 592-6338

$44,700 FAIRFIELD CONDOMINIUM
A panoramic sea view from the living room. This home has an area of approx 930 sq. ft. containing a: 10'x8.6" dining area, 9'x9.8" kitchen with frost-free fridge, range and hood, dishwasher and garburator, 15'x15' living room, 10.8"x12.3" bedroom, 10.8"x9.6" second bedroom. 9'x8.10" 4 piece bathroom and a locker room. Included in the price are the facilities of a laundry room, entertainment room, swirlpool, roof garden and underground parking. To view please phone:
JACK SWANSTON
388-4271 592-6338

OAK BAY
This neat, clean home is situated on a level 50'x120' lot located only one block to transportation, one block to Oak Bay schools and two blocks to Safeway centre.
The home has approx. 850 sq. ft. and contains: cabinet electric kitchen with eating area and new floor, 2 bedrooms, 13'x15' living room with fireplace, 4 piece bath with vanity, a third bedroom or den in a full cement basement. Please phone:
JACK SWANSTON
388-4271 592-6338

CIRCLE THIS
You wouldn't believe the value in this attractive contemporary home for only $55,000. Some of the features — 2 R. H. brick fireplaces, 4 spacious bdrms, 1½ baths, unique Spanish living rm, dream kitchen, lots of cupboards, dining area, rec rm — all in top condition! Excellent school area. Seeing is believing. Quick possession. Lakehill.
388-4271 RUTH LUKAITIS 477-5306
388-4271 SHIRLEY WILDE 478-2459
J. H. WHITTOME and CO. LTD.

Island Homes Ltd.
2504 DOUGLAS
386-7545

BRAND NEW HOMES HUCKER-BUILT
$49,400-$52,400
On quiet cul de sac, beautifully treed lots, near elementary school, shops and bus. Three bedrooms, 1½ bathrooms, good development space for Rec: Rm., 3rd bathroom, extra bedroom. Call us for possible financing to your cash.
J. BARTON or J. C. BAXTER
386-7545 (24 HRS.)

UPPER LANSDOWNE
This is one of the choicest areas to live in. Close to University, all schools and the Racquet Club:
2-bdr. home, with 3 extra bdrs and bath in the finished basement. Only $64,900.
3-bdr. home nicely decorated throughout with bdr. and bath in basement. Choice lot. $72,500.
4 or 5-bdr. home with 2½ baths. delightful kitchen secluded sundeck over double carport. Fully finished ground level basement, large lot a real buy at $79,500.
For these, and other homes for sale on the Lansdowne slope please call Ron Crow, 592-4989 — 386-7545 (anytime).

LOVELY, 6-YEAR-OLD SPLIT level, 3 bedroom, 2½ bath, family room, 2 fireplaces. Cedar Hill area. Large 10 per cent mortgage assumable, $54,000. 388-4653.

250 HOUSES FOR SALE

Western HOMES Ltd.

I CAN'T BELIEVE IT
The owners have vacated, reduced the price $5,000 to $59,900, and have asked to see all offers. This house is 9 years young, 4-level split, hardwood floors, 6 bedrooms, rec room, liv. room, din. room, big kitchen, eating area, workshop, plus drive-in garage. Sits on a treed seclusion measuring 75'x113', at 3405 Rolston Cres., a quiet dead-end street, in area of lovely homes. ML 7744.
Bill Wilson
386-3494 478-2253

BRAND NEW SOOKE $49,900
This quality built home is nearly completed. It features wall-to-wall carpets thru out, 3 bedrooms up, master en-suite, 4-pce. bath, 2 fireplaces, living room, dining room, sundeck, 8'x48'. Full high basement has roughed-in 4th bedroom, bathroom, rec. room. This is an above average built home at a below average price.
Bill Wilson
386-3494 478-2253

$49,900 UNIVERSITY Near Oak Bay
3 bedroom, full bsmt. home with sundeck. Close to UVic, schools, shops and recreational facilities. A really fine family home in top condition. A very pleasant yard complements this outstanding property. MLS 8987.
FOR FULL DETAILS CALL NOW
Jack Davis
386-3494 (24 hrs)

SOOKE 1.43 ACRES 3 BR HOME PLUS COTTAGE
Minutes walk from the government wharf. Sound, older three bedroom home with full basement. Surrounded by a beautiful landscaped lot with trees at back. PLUS, a small 2-bedroom cottage can be rented to help pay mortgage. $49,000 (8280). Call now to view:
NEIL R. MacDonald
386-3494 (24 hrs)

VACANT ROYAL OAK REDUCED TO $43,500
Just reduced for quick sale. Three bedroom, 12-year-old home with room for development in basement. On a quiet dead end street, only minutes walk from Beaver Lake Park. (8839). Call now to view:
Neil R. MacDonald
386-3494 (24 hrs.)

VACANT FOUR BEDROOMS
Located in the Gorge, this large stucco bungalow has had the interior completely renovated, newly decorated, wall to wall throughout. New wiring etc. L.R. and D.R., cabinet kitchen with large eating area. Pem. tiled bathroom, 3 BRs plus one more in basement. Space for Rumpus Room. Drive in garage. Try your down payment, owner will carry. Possession immediate. Price: $37,500.
Stan Evans
386-3494 479-7217

FOR SALE Royal Trust "THE SIGN THAT SELLS"
3400 DOUGLAS ST.
384-8001

OPEN HOUSE
WED., 2-4 P.M.
8514 BOURNE TERRACE
(OFF AMITY DRIVE)
Beautiful WATER VIEW from this brand new 3-bedroom home located on a nicely treed lot on a quiet street. Double plumbing and double carport. Choose your own wall-to-wall. Priced to sell quickly at $64,900.
ETHEL WALLACE, 384-8001 or Res. 382-5998.

ESQUIMALT
$38,000 MLS
3-bedroom plus 1 in full basement. 11 year old. Lot 44x135. STAN SAGE, 384-8001.

OAK BAY — OFF BEACH DRIVE
$57,500
A charming 3-bedroom bungalow with over 1400 sq. ft. of living area in a choice location. Spacious living room with fireplace. Separate dining room with French doors. Beautifully landscaped grounds. Don't miss this one.
V. GOERTZEN, 384-8001 or Res. 592-9045

NORTH QUADRA, $45,900
Large 2-bedroom bungalow, separate living and dining rooms, kitchen with utility, fireplace, oak floors, entry hall, part basement with 3rd bedroom, drive-in garage. $45,900. Please call ROMA NICOLL, 384-8001.

SOOKE
$25,900
2 yr. old 12'x60' Mobile home situated on ½ acre lot. Approx ¼ mile from Village. Vacant means immediate possession. Owner anxious. Will look at all reasonable offers. For more details call ART EVANS 384-8001 or Res. 658-8924.

RYAN
PROPERTIES LTD.
MT. TOLMIE
JUST BELOW RICHMOND AVE. and close to ST. MICHAEL'S UNIV. SCHOOL
$44,700
3 BEDROOMS ON MAIN FLOOR, REC ROOM AND 4th BEDROOM DOWN
8¾ PER CENT MORTGAGE
of approx. $18,000 available or purchaser can re-finance to suit.
SUNDECK AND CAMPER PAD
A new exclusive listing with G. E. BUS RYAN 382-8135
(I'll call back within 30 mins.)

BY OWNER
House with revenue, large, close in, two fireplaces. Will trade. 383-8593 or 385-2258.

250 HOUSES FOR SALE

DRL
DOUGLAS REALTY LTD.
385-8784
12 CENTENNIAL SQUARE
LIST AND SELL WITH D.R.L.

SOOKE
2 bedroom cottage on six acres of treed, waterview land. $53,500. MLS. Steve Simpson 642-3419.

WANTED — SOOKE 2-5 ACRES
WITHIN THREE MILES OF SOOKE VILLAGE FOR A COUPLE WITH HORSES. Please call STEVE SIMPSON 385-8784, 642-3419.

AT COBBLE HILL
Conveniently located just 8 miles from Duncan and 27 miles from Victoria, this home has 3 bedrooms, family kitchen and cosy living room with heatilator fireplace. The lot is a large half acre with lots of fruit trees and garden. Asking only $28,500 so call now for appointment to view: Rick Kallstrom, 388-6275, local 2490. Joan Hopper 388-6275, local 2452. 385-8784.

HOME + ACREAGE + REVENUE + POTENTIAL
This is one of these rare opportunities which offer a combination of a lovely 3 or 4-bedroom home for your family plus a separate 1-bedroom cottage to rent, plus a third excellent small building which has potential for a possible kindergarten — or another revenue possibility — All set on 1½ acres of beautifully treed and fenced property in rural Saanich. Offered at an unbelievably attractive price of $69,500.
JOAN HOPPER or STEVE SIMPSON
388-6275 642-3419
Local 2452

GORDON HEAD ATTRACTION
Over 1100 sq. ft. of living area offered in this 8-yr-old home situated on a no-through street near Mt. Douglas. Entrance hall; large living room with fireplace; spacious kitchen and eating area; sundeck and full basement with drive-in garage. An attractive buy at an attractive price with an attractive 1st mtge available. Let us show you this new listing and try your offer on asking price of $52,900.
JOAN HOPPER RICK KALLSTROM
388-6275 388-6275
Local 2452 Local 2490

3 BEDROOMS
Lovely home with full bsmt., sep. garage AND large lot. Convenient area. $42,900.
Mary McGuire — Donna Valikoski
388-6275, Local 2438 or 2476

½-ACRE — SEAVIEWS
You can afford 1,225 sq. ft. of spacious living in Central Saanich! 3 BR., Lvg. and Dng. rms. Spacious kit. with eating area and an excess of woodgrain cabinets. 4-pce. vanity bath. 14x24 sundeck over carport affording garden and sea views. Basement has rec. rm., 4th bedrm., and 2nd bathroom. Five new appliances, lvg and dng rm drapes included. Vendor will make it easy to buy by carrying lge first mortgage at a low interest rate. This is PRIME PROPERTY! Only 58,900. View today with DOUG RELF, 388-6275, Local 2739 or 385-8784.

CHARMAN PACIFIC REALTY LTD.
608 Broughton St.
385-9765

DUPLEX
Was $48,000
now $45,000
1 bedrm up — 2 down. Plus full basement that could be developed. 1017 Oliphant near Beacon Hill Park.

HOUSE PLUS ACRE
3 lovely acres that can be subdivided.
3-plus bdrm. home (older) 16x2 swimming pool. Asking $150,000. Present all offers. 6473 Central Saanich Road.

LOT 18
City lot on Whiteside off Carey
All it needs is the storm-drain to start building on it. Asking $19,500. Present all offers.
PETER PRIMGAARD
385-9765 592-2596

NEW LISTING 2 BEDROOMS No Basement
On a landscaped 60 ft. lot near Shelbourne Plaza. This perfect retirement home, about 1150 sq. ft. in excellent repair. MUST BE SOLD. $39,900 with offers invited.
ALF PORCHER
385-9765 598-8113

CITY CLOSE-IN
Here is a dandy home, older mind you, but in perfect condition throughout. 2-3 bedrooms, lovely dining room with fireplace. L.R., wide halls, lge. spacious kitchen with pantry. Fridge and Range, Washer and Dryer included. Full basement. new oil heat, copper plumbing and new wiring. Beautiful lot with fruit trees. Ah! Yes! R3 zoned. Asking $39,500 full price. Call
LEN LeDOUX
385-9765 382-9852

A BARGAIN IF THERE EVER WAS ONE
$54,500, 9½% INTEREST
SIDNEY AREA
Delightful 1-year-old home.
—Large living rm. and dining rm.
—Extra large kitchen with eating area — oodles of quality cabinets.
—3 twin-size bedrooms
—3 bathrooms
—Family room with built in TV
—Large rec. room designed for dancing plus unique bar.
—Separate laundry room
—Work shop area with plenty of electrical outlets.
—This home must be seen today, it won't last long on the market.
To View:
Call Margaret Wilson
383-4569 or 386-2911
Homefinders, Wall and Redekop

IDEAL HOLDINGS OR DEVELopment duplex zoned lot, with other possibilities. Older 2-bedroom home on property at 1256 Ryan. $31,900 or offers. 479-2990.

250 HOUSES FOR SALE

CANADA PERMANENT TRUST
ON DOUGLAS AT FORT

Open Today
6:30 - 9:00
1607 Stanley St.

So immaculate, you have to see to believe. A-1, top to bottom, this bungalow with full developed bsmt offers living rm with F-place, dining rm, kitchen, 2-3 bdrms, 4-pce bath, rec. rm., hobby rm and laundry, on dbl lot fenced and landscaped in a most convenient area. Reduced asking price of $49,900 includes all carpeting, drapes and early possession. See th is now with HERB McDANNOLD 479-4127 or 382-9191. (MLS 8224).

Open Today 2 - 4
1568 Burton

Newly remodelled and now just like new, 2 bdrms, sundeck, near Simpsons-Sears. Priced to sell at $38,900. (MLS). GRAY LAITE 656-3267, SID HASLAM 477-1994 or 382-9191.

Open Fairfield
252 Richmond Ave.
1:30 - 4

You are invited to view this charming almost new 2 or 3-bdrm home in a quiet area of beautiful Fairfield. Close to buses, etc. Your host will be PAUL HYATT 656-3150 or 382-9191. (MLS 9095).

Native Trees

Picnic by your own stream next summer. This 3-bdrm home has W-W carpet, F'place, sundeck off dining rm, rec. rm in high bsmt. (MLS 8764). $49,500. BARRY THORNDYCRAFT 477-8487 or 382-9191.

Fairfield—$55,500

Don't take my word for it—call me and let me show you this magnificent 1-yr-old home in beautiful Fairfield. 3 bdrms., close to shops, buses, parks and other amenities. PAUL HYATT 656-3150 or 382-9191 (MLS 9095).

Home and Income

Yes, an income and a home for you. "Think of it!" You can live in a new 3-bdrm. (master en suite), residence and let the beautiful 2-bdrm. suite in the lower level pay for it! And later, if you don't need an acre of land you can subdivide. Fantastic? Located in Sooke. Priced to sell at only $62,500. MARY WOOD 592-2647 or 382-9191 (MLS).

Oak Bay Charmer
Gardener's Delight

Sparkling 2-bdrm home ideally suited for the active retired. The house is great and the garden is fantastic- it even has underground wiring to the trees! To view this gem just phone me. $47,500. MARY WOOD 592-2647 or, 382-9191. (MLS).

Sidney—$28,500

A cozy little 2-bdrm bungalow close to shopping and other amenities. Excellent lot with fruit trees, vegetable garden and shrubs. For viewing anytime call PAUL HYATT 656-3150 or 382-9191 (MLS 9169).

Douglas-McKenzie

New listing. 3-Bdrm home with extra bdrm or rec. rm in full bsmt. Main floor area 1234 sq. ft. on lge lot to accommodate extra vehicles. Priced at $48,500. Property is clear title and possession immediate. For viewing call WM. SANDERS 479-3394 or 382-9191

Sidney $28,500

This cozy little 2-bdrm home is 1½ blocks from shopping and other amenities. Lovely lot with fruit trees and vegetable garden. For viewing call PAUL HYATT 656-3150 or 382-9191 (MLS 9169).

SAXE POINT

Homey 5-rm. 2-bdrm home on lge easy to care lot, in quiet highly desired area. Close to Naden and dockyards. Comfortable living rm has F-place and separate dining rm, and full bsmt. Asking $47,900. Immediate possession. For viewing call WM. SANDERS 479-3394 or 382-9191 (MLS).

A-Frame Cottage

Secluded property of 1.35 acres in Munns Rd., bordering Main Rd. 5 rms. accommodation. Priced at $34,500 (MLS). For further information please call 384-9150 for MANUEL LOPEZ or 382-9191.

Uplands Rancher

Truly a family home with rm for activity offered in this 1800 sq. ft. full bsmt bungalow. In line living rm and dining rm, 4 bdrms, den, 2 full baths, rec. rm, 2-car garage, over ½-acre Beach Dr. lot. Features 2 F-places, W-W carpet, secluded patio, fishpond and beautiful grounds. Priced for early sale at $110,000. For detail and arrangements to view please phone HERB McDANNOLD 479-4127 or 382-9191. (MLS 9125).

Need a Small Home?

No step bungalow, 1 bdrm accommodation, quiet street, separate garage. Fair size lot. Close to shopping centre. Price $27,500 (MLS). Please phone MANUEL LOPEZ at 384-9150 or 382-9191.

Bargain at $44,800

This is a 3-bdrm home, living rm., dining rm, nice kitchen. All in immaculate condition. Also a full finished bsmt with rumpus rm with F-place. Drive-in garage. Sundeck. (MLS). For viewing please phone MANUEL LOPEZ 384-9150 or 382-9191.

Canada Permanent

National Trust
SINCE 1898

COLWOOD

- Well constructed attractive floor plan. 1260 sq. ft. main floor area.
- 3 bedrooms, master with 2-pce en suite, 4-pce main bathroom.
- Living room with fireplace, separate dining room.
- Kitchen with eating area and sliding glass doors to sundeck.
- Full basement with 4th bedroom, utility area, roughed-in bathroom and additional development potential. PRICE $51,900.

ENA OR KELLY NEMETH
386-2961 477-4641

SUNNY FAIRFIELD

Immaculate two plus one bedroom bungalow located on a quiet street just a minute's walk from all services, ten minutes to the park. Two finished rooms in basement, plus bathroom facilities make an ideal in-law suite. Separate entrances. See this now at just $43,900. MLS 9148.
MIKE RUSSELL
388-5451 (24 hrs.)

SOLD OUT AGAIN

Thinking of selling? Trying to sell it yourself? Let me take the worry out of selling in today's difficult market: let me put a "SOLD" sign on your property. For confidential valuation call:
R. RUDY ROST
386-2961 658-5490

TOWN AND COUNTRY REALTY
3979 Douglas Street 382-7276

250 HOUSES FOR SALE

VICTORIA REALTY LTD.
386-3585

LAKEHILL

Be the first to see this BEAUTIFUL NEW HOME close to completion. It is situated on a high WELL TREED LOT, overlooking the LAKE. Three large bedrooms. Spacious open living-dining room with sundeck off. Full basement with roughed-in plumbing and fireplace. Wall-to-wall carpet throughout. Priced at $56,900. Colin Munro, 386-3585, anytime.

TOWN & COUNTRY HOME PLUS INVESTMENT

The future land use of this house could increase your investment while you are enjoying this home, that includes 2 bedrooms, living room with fireplace, separate dining room, bright kitchen with a good view, high basement with potential for future development. Priced to sell at $44,500, an exclusive listing with Grant MacFarlane, for more details call 386-3585.

11 NEW HOMES

Under construction, ready approximately Oct. 1, convenient location, Glanford and McKenzie. Priced from $51,900. For complete details please ask for the "duty man" at Victoria Realty Ltd., 386-3585, anytime. Exclusive agents.

SOMETHING SPECIAL
¾ ACRE
SECLUSION
FABULOUS VIEWS

THIS HAS GOT TO BE ONE OF THE MOST beautiful pieces of property on Vancouver Island. Live in your own paradise among flowering shrubs exotic plants, rare flowers, nut and fruit trees, berries, etc. all so beautifully arranged that it is breathtaking. Thrill to the sweeping views across the water and inner Islands to majestic Mt. Baker by day or the romantic reflection of moonlight at night. Set amonast this beauty is a cute 3-bedroom basmt bungalow, sparkling inside and out like a precious jewel. Your very own unlimited supply of crystal clear water. You will have to act fast or you will miss this rare and sensational buy at the low price of $56,000. Phone Morris Lund or Gerry Porter, 386-3585 anytime.

LANSDOWNE SLOPE
JUST LISTED

AN IMMACULATE EXECUTIVE HOME OF 1525 SQ. FT. FEATURING:

Main Floor — Large living and Dining Rooms, bright spacious kitchen with laundry room off, 4 pce. bathroom, three good sized bedrooms, and en suite plumbing with shower.

Downstairs — Full high basement with Billiard room, wet bar, and fireplace, games area, 3 pce. Bathroom, 1 extra bedroom and lots of workshop area.

Outside — Mature shrubs, beautiful flowers, and Golf course lawns makes this home a standout even amongst the fine surrounding homes.

SITUATED IN A COMMANDING POSITION WITH UNOBSTRUCTED OLYMPIC VIEWS

OFFERED AT
$69,900

BRIAN BUTLER 598-4674

WHYTE and GOWER
OAK BAY PROPERTIES
592-2407

Byron Price
and Associates Ltd.
804 BROUGHTON ST. 385-2458

IMMACULATE
3-BEDROOM HOME

Beautiful 8-year-old home in immaculate condition with large living rm, pumice stone FP, dining rm, kitchen with eating area, double plumbing, full high basement with 5-room suite which could be rented out! Separate garage. Patio, fruit trees, fenced lot plus many extras. Full price $62,500. Phone Victor Wong 385-2458.

SOMEWHERE
IN CALIFORNIA

there's a Home just like this
Some years ago an American couple came to Victoria and fell in love with US. They bought an elevated view lot in FAIRFIELD and built a replica of their California home. It's a 1,500 sq. ft. 2-bedroom ranch-style bungalow with an unusual floor plan. Most attractive large living rm. with fireplace. Roomy kitchen with knotty pine cabinets and Dutch doors. Hot water heat. A setting of rockeries, arbutus and shrubs. Not in a subdivision. You really should see this. It's DIFFERENT. $59,500. Don Bacon, 3591258.

J.D. BOSDET LTD.
120 - 727 JOHNSON 386-3128

NEARLY ½ ACRE
TRY V.L.A

Situated on a 150x138 foot lot and offered at the price of $37,900, a 2 BR no-basement home with a total of 1180 sq. ft. Grounds require a little care, but there just isn't property of this size to be found at any price. MLS 8962. Call Ed Kraft — 652-3676.

HORSE LOVERS
Acreage

Just 30 minutes from downtown Victoria, our vendors offer this miniature ranch, located in the Metchosin area. The 20.78 acres are offered at the price of $179,000 and include a 2 BR bungalow and barn sited on one of six legally divided parcels. The remaining lots of approx. 3.5 acres each offer pasture, meadows, corralled areas and large trees. This is a beautiful piece of property and I will show it to anyone interested. MLS 9170. Call: Ed Kraft — 652-3676.

LANSDOWNE
SLOPE
BY OWNER

Beautifully landscaped on large lot with flowers and fruit trees. View of the Olympics. Three bedrooms, bathroom, living room with fireplace, dining room, large kitchen with eating area. Lower floor panelled family room with bar. Bedroom, workshop, laundry room, ample storage and cupboard space, drive-in garage. OOM furnace. Phone 592-4800.

250 HOUSES FOR SALE

BRAND NEW!!
CLOSE IN!!

Choice of 11 — $51,900 to $53,900. Territorial views, most over 1200 sq. ft. en suite, full basements, built by a respected builder. Still time to pick colours, etc. Hard to believe? See for yourself. Call Jack Kennish, 386-3585; res., 479-3061. Victoria Realty Ltd.

Realtor

Canada Trust

Lansdowne Slope
JUST LISTED!!

Immaculate Oak Bay 3-bedroom home (1 down). Generous-sized living room with superior broadloom and glass doors to secluded patio set off this fine home in sought-after area. Separate dining room for entertaining. $69,900.

382-5171 THE ZIEGLERS 592-1768
THE CANADA TRUST COMPANY
2618 QUADRA STREET

PRINCIPAL
PROPERTIES LTD.
4008 SHELBOURNE
477-9514

RURAL
RETIREMENT
ON .44 ACRE

WED. and SAT., 1 P.M.-4 P.M.
1030 CLAYTON IN DEEP COVE

Ideal as a starter too. She will love the spacious kitchen and he the peaceful flower and vegetable gardens. All this and more for just $34,500. Phone now for action.
477-9514 ROSS BUTLER 479-7994

TOP QUALITY

3-bedroom, kitchen with eating area, finished recreation room, carports, secluded cul-de-sac, built, owned and lived-in by original contractor, many more features that must be seen to be appreciated.
477-9514 GENE LACK 592-6680

JOHNSTON
REALTORS APPRAISERS
385-2471
1306 BROAD ST. SINCE 1903

ROCKLAND
EXECUTIVE
RESIDENCE

A gracious older home with big, big rooms. The main floor comprises living room, dining room, den, kitchen. From the spacious central hall, the solid stairs lead to 4 bedrooms and a playroom. Full basement. There are 4 bedrooms and a playroom. Full basement. There are 4 fireplaces and 4 bathrooms. Hot water heating. A special buy at $105,000. MLS. Please call Jim Murdoch — 592-4530, 385-2471.

CITY TRUST

JUBILEE

Large 3-bedroom home with excellent 1-bedroom suite in basement. Located on quiet street near Jubilee Hospital. Full Price $49,500 with $26,500 1st mortgage at 10%. This is a new listing. Phone Don Jones, 477-9551, res. 479-8386. CITY TRUST.

ALLTOWN
REALTY LTD.
477-6973

½ ACRE
SAANICH PENINSULA

2-bedroom older home with outbuildings on over ½ acre of sea view property in Saanichton in sewer area, subdivision potential. $43,000 or offers.
UNICON HOMES LTD.
Days 386-0130
Eves. 386-9930

BACHELOR PAD

Secluded home located on Hillside overlooking Victoria. 3 bedrooms, sauna, sunken tub, w-to-w, dishwasher, etc. Make this an easy-care home. Priced in low, low $60s with easy terms. Try your trade. Call Lynn Holmes, 477-5615 or British American Realty Ltd., 385-1431.

HIGH RICHMOND

1778 sq. ft. on 1 floor — 3 bedrooms — 2 4-pc. and ½ baths — 90x120 sewered lot. This attractive property, easily duplexed is an excellent holding for future development. Further details please call Lee Forbes, 385-1431 anytime. British American Realty Ltd.

253 COUNTRY HOMES AND PROPERTIES

Western HOMES

5 ACRES
$100,000
DURRANCE LAKE
WALLACE DRIVE

THE PERFECT PLACE FOR THE HORSE LOVER, COUNTRY GENTLEMAN, OR RETIRED FARMER. GOOD GRAZING LAND. MODERN 3 BEDROOM, FULL BASEMENT HOUSE, FULLY FENCED, YEAR-ROUND TROUT STREAM, BIG OUTDOOR BRICK BARBECUE, VEGETABLE GARDEN, TWO OUT-BUILDINGS WITH THIRD FRAMED. IF YOU WANT TO GET BACK TO NATURE THIS IS WHERE IT'S AT. TO VIEW THIS EXCLUSIVE LISTING, PHONE:
Bill Wilson
386-3494 478-2253

PRIVATE SALE

Delightful country home on 2-3 of an acre. 3,000 sq. ft. on main floor. Therma-pane windows, wall-to-wall throughout. 2 full bathrooms plus ensuite. Kitchen with sem-cabinets, family room with one wall built-in bookcase and desk. Large dining room and sunken living room with magnificent stone fireplace. 5 large bedrooms, also den or 2nd living room on main floor. House is U-shaped and has 3 entrances to 48x22 heated pool with barbecque and stone fireplace. Change room with 3-piece bathroom. Finished laundry room and double garage with fireboard lining. Beautiful easy care landscaping, low taxes, delightful sea views. Far less than replacement value at full price of $137,000. For appointment to view 656-3317.

Well planned, 2 bedroom, full basement home of 1250 sq. ft. in the West Saanich area. 5 acres of pleasant landscaped land has 5 good golf holes to play, for your exercise and relaxation. Asking $110,000, needs half cash to handle.

STAN WINTERBOTTOM
385-3435 Res. 598-2253
P. R. BROWN AND SONS LTD.
762 Fort Street
Victoria, B.C.

2 ACRES

Ideal building site and loads of room for horses. On municipal water. Nice pasture. Animal Shelter. The best small acreage available and the price only $26,900. BEN GREIG, 388-6231 or 598-3105, Island Pacific Rlty.

253 COUNTRY HOMES AND PROPERTIES

GENTLEMAN'S ESTATE
SAANICH PENINSULA

Over 7 acres. Prime, gently sloping land. Inspirational lake and mountain views. Portion of land in young orchard. Ideal location for horses. Cape Cod family home has 3 or possibly 5 bedrooms. Comfortable large living room with fireplace. 3 bathrooms. Part basement. City water plus two other water systems. This property is meant to be enjoyed and offers much potential. $177,000. Call:

JOHN HOLMS of
JACK MEARS
OAK BAY REALTY LTD. at
598-3344 anytime.

9.27 ACRES
HOUSE AND
COTTAGE

This is seclusion only 8 miles from Victoria! Unique architect designed home with a view. Featuring, 2 Bdrms. and a den. Huge impressive dining rm (or could be family room combination). 2 bathrooms and 3 fireplaces. Double carport and extra parking. Separate 2-Bdrm. cottage. Garden shed and small barn. $95,000. For further information call:
386-3231 JUDY JOHNSON 477-1650
BLOCK BROS. REALTY LTD.

3¼ ACRES

NORTH SAANICH, all arable land, gentle slope. Four bedroom older home with part basement, two horse stalls, chicken house and various other buildings. Completely fenced and cross fenced. Fruit trees. Fantastic value. NEW on the market at $73,500. QUICKLY CALL IRENE DALZIEL 388-6231 or 477-6380.
ISLAND PACIFIC REALTY

FOUR AND A HALF
ACRES

Eight-year-old ranch style bungalow, about 1,400 sd. ft. Creek runs through property, two-stall horse barns, frontage on two roads, ideal for future subdivision. Asking only $63,900 and a fantastic buy at that price. Quickly call IRENE DALZIEL, 388-6231 and 477-9730.
Island Pacific Realty.

GROW YOUR
OWN MEAT! ! ! !

Two lovely acres. Pasture with brand new barn. Ideal for cows, horses, pigs, etc. Fully fenced with separate shady corral. Good solid well built small home. Close to town. Asking $59,500. NEW LISTING. BEN GREIG 388-6231 or 598-3105 Island Pacific Realty.

SIDNEY REALTY LTD.
Serving the Saanich Peninsula
656-3928
Real Estate — Insurance

SAANICH PENINSULA
PROPERTIES LTD.
For All Real Estate Requirements
Box 1235, Sidney, B.C. 656-4000

SIDNEY, SAANICH PENINSULA
GORDON HULME LTD.
2444 Beacon Ave. 656-1154

256 WATERFRONT PROPERTIES

SEAFRONT
Appr. 2 Acres
$60,000

NEVER AGAIN will you find anything like this! Over 200 ft. of waterfront, century old trees, FANTASTIC VIEWS, SECLUSION PLUS. Just 5 minutes from Sooke Village where property values are INCREASING due to tremendous new development and road improvement. I'LL DRIVE YOU THERE, you'll never find it alone.
JOHN BISHOP
384-0581 (24 Hrs.)
JOHN BISHOP LTD.

RETIREMENT
HOME
ON WATERFRONT

A secluded, nicely treed waterfront holding, at Mill Bay. With sloping access to the beach and wonderful view. Older but good two-bedroom home. Asking $65,000. Appointments to view, call GEORGE NAYLOR at 746-6161 or evenings 746-5210 or LES STAHNKE at 746-6161 or 748-9817.

MAPLE BAY AREA

Trees waterfront lot on water system. Approximately 300' of beach on very protected bay, with deep water anchorage. Asking $39,500. Please call GEORGE NAYLOR at 746-6161 or evenings 746-5210.
J. H. Whittome and Co. Ltd.
68 Station Street
Duncan, B.C.

LAKEFRONT
ESTATE

This superb lakefront estate on nearly 2 acres consists of the main 3-bdrm. residence, plus a delightful 1 or 2-bdrm. suite facing Glen Lake plus a separate duplex set back in the trees away from the main home. Another plus is that a 75x120 lot can be subdivided off without detracting from the beauty and privacy of the property in any way. There is 100 ft. of waterfront with dock, diving board and excellent swimming. Only 6 miles from Victoria and offered at $145,000.
386-3231 JEFF CHALK 477-8274
BLOCK BROS. REALTY LTD.

OPEN HOUSE
WED. 18 Nov. 1:00 to 4:00
No. 16 GORDON'S BEACH
HIDDEN HIDEOUT

Great spot to do your thing. Seafront, trees, cabin. Ideal for camper or to leave trailer. Bargain price $16,900. Call: RALPH NEWTON-WHITE at 598-3321. JACK MEARS OAK BAY REALTY LTD.

UNIQUE OPPORTUNITY

"Breakwater" Townhouse, Tsehum Harbour, Sidney. 3 bedrooms, 2½ baths, fireplace, w-w carpets, all appliances, 30' wharfage, exclusive and convenient luxury living. Asking $95,000. Phone owner, 592-3480.

MUST SELL

De luxe 2-bedroom cabin, 110' frontage Cowichan Lake. Full basement. Low taxes. Offers 112-745-3764.

WATERFRONT
PROPERTY
386-7415

SHELTERED ANDERSON COVE. 170' waterfront, 2 acres, southern slope, wharf, concrete block building. $59,000 half cash. 642-3879.

258 CONDOMINIUMS AND TOWNHOUSES

WATERFRONT
$42,500 — 2 bedrooms, excellent equipment in kitchen plus quality wall-to-wall carpets, large living room and dining room with a wrap-around balcony that has a view all over the countryside plus the ocean and mountains.
$57,900 — OAK BAY WATERFRONT
2 bedrooms — 1½ bath, concrete structure. Lovely professional decorating, controlled entrance and parking underground. Vendor leaving city and anxious to sell before Sept. 30.
Call me to view these now: CONNIE O'REGAN at 598-3321 or 592-0454.
JACK MEARS OAK BAY REALTY LTD.

TOWN HOUSE

This two-bedroom town house, complete with private fenced yard and garden (small), is located within walking distance from shops, buses and recreational facilities. Wall-to-wall throughout. Exclusive listing at $34,000. Existing financing at 9¼%.
THIS WON'T LAST!
KENT MACLEOD
385-7721 385-2016
GARDNER REALTY LTD.

11.5 ACRES
WATERFRONT
E. SOOKE

Lovely acreage with cottage. Divided into 2 plots. Owner moving east. Present all offers. Paul Hanson, 478-5561, 478-3446.
BLOCK BROS. REALTY LTD.

258 CONDOMINIUMS AND TOWNHOUSES

SPENCER CASTLE

LUXURY
CONDOMINIUM
HOMES

PRICED FROM
$63,500

Open Daily
9 a.m. to 9 p.m.

SPENCER CASTLE
2910 COOK ST.

Days 384-4013
Evenings 385-5055
or 598-1060

Proudly presented by
Danzo and Franco Holdings Ltd.

ORCHARD
HOUSE
647 Michigan
Street

Long Term leases for sale. Secure your accomodation and stop rent increases. 23 storey steel and concrete high rise. Full underground parking. Heated swimming pool. Sauna baths. Swirl pool. Studios from $19,550, 1 bedroom from $26,900, 2 bedrooms, with 1 bathroom, from 36,500 and 2 bedrooms, with 1½ bathrooms, from $38,500. 10% financing available. Open to view, 1:30-4:30 everyday except Sunday, or call 386-2437 anytime.

PACIFIC STRATA
SERVICE LTD.
Richard Cane,
Cam MacLean

CLARENCE
HOUSE
139 Clarence St

1250 square feet — 2 bedrooms — 2 bathroom units. Indoor pool — guest suite — resident manager. Steel and concrete construction. Magnificent views. Open daily (except Sundays) 1:30-4 p.m. and 6:30 to 8:00.
Brochures mailed on request.

PACIFIC STRATA
SERVICES LTD.
386-2437 anytime

COWICHAN
BAY ARMS

Retirement
CONDOMINIUMS

See Financial Page
in Today's Paper

Glacier Developments Ltd.

THAT MUCH BETTER!
Smart two-bedroom condominimum, completely self-contained. Has nicely finished living room and dining area with wall-to-wall carpet. Convenient kitchen with range and fridge. Utility room with washer and dryer, all those included. Swimming pool facility. On good bus route, near to shops and schools. MLS 9141. Priced to sell at $26,800.
STAN WINTERBOTTOM
385-3435 Res. 598-2253
P. R. BROWN AND SONS LTD.
762 Fort Street
Victoria, B.C.

NEW LISTING
3 BR.
TOWNHOUSE
$44,000

Tucked away just off McKenzie with a rural outlook to Swan Lake and a glimpse of the Olympics. This is an attractive home which has been occupied by the owner since January, 1974. Three bedrooms, two bathrooms, living room, separate dining room with patio off, sundeck, double carport and large storage area in part basement. Excellent financing. Wall-to-wall carpet throughout. New MLS. 9019.

BRENT D. EWING
388-6424 (Res. 658-5661)
BAYSHORE REALTY LTD.
512 Fort Street

CANADA PERMANENT TRUST
ON DOUGLAS AT FORT

Fire Your Landlord!

Buy this 3-bdrm., 2-story condominium. Featuring lge living rm, dining rm, laundry rm, kitchen, plus 2-Pce. bathrm on main. 3 bdrms., 4-Pce. bathrm and storage area upstairs. Fridge, stove, washer and dryer included. (MLS) $37,500. BARRY THORNDYCRAFT 477-8487 or 382-9191.

Canada Permanent

OAK BAY
ON BEACH DRIVE
SACRIFICE SALE

Luxurious 1-Bedroom condominium, sauna, therapeutic pool, secured underground parking, new soundproof concrete building, ideally located for scenic ocean walks. Private sale. Open to offers. 658-8361.

900 SQUARE FEET, 1 BEDROOM on Dallas Road, all appliances, $34,000. W. Freebold, 384-7414 (24 hrs.)

258 CONDOMINIUMS AND TOWNHOUSES

Whyte & Gower
Oak Bay Properties Ltd.
2227 Oak Bay Ave.
592-2407

VICTORIA'S NEWEST CONDOMINIUM SUITES
1115 ROCKLAND AVE.
OPEN DAILY 1-4
EVES. 6:30-8:30
(Except Sundays)

2 bedrooms from $33,000
Featuring controlled entry elevator, pressurized corridors, hobby shop, games room, free parking assigned. Close to shopping, walking distance to downtown and Beacon Hill Park. Special Apts. call 592-2407.

EXCEPTIONAL VALUE
TOWNHOUSES
$42,500 - $45,900
OAK BAY AVE.
AT YALE
FAIRFIELD-ROCKLAND
OPEN DAILY
2 - 5
(Except Sundays)
IMMEDIATE OCCUPANCY

2 bedrooms, 1½ bathrooms, quality construction, excellent designs. Close to village, bus at door. Special appointments call 592-2407.

FAIRCLIFFE LANE
LARGE 1-BDRM SUITE

Just listed — top 4th floor de luxe corner suite with panoramic view. Bright kitchen with window — finest wall-to-wall, good storage, double glass windows, screen door on balcony. Stove, fridge, living room drapes. Sauna and swirlpool. Covered parking. Owner has purchased — so must be sold immediately. Asking only $31,500. Call now to make an appointment to view. GLADYS MILLER 592-2407 or 598-7936.

TWO 1-BDRM SUITES
FAIRFIELD ROCKLAND

3rd and 4th floor locations, excellent buildings, both within walking distance to city, transportation within 100 yards. Wall-to-wall carpeting and appliances included. Assigned parking. Priced to sell at $24,000 and $24,900. For appointment to view call ART BEDFORD 592-2407 anytime.

3 BEDROOMS
OAK BAY

Located near the Beach and only a short walk from Oak Bay Village, this large (1466 sq. ft.) suite has a sunny southern exposure overlooking a ½-acre of charming parklike gardens. From the spacious entry hall to the bright living room and dining room this suite offers gracious living. A complete cozy workable kitchen, a large DEN or 3rd BEDROOM also overlook the gardens. Full 4-pce powder room off entry. Completely separate 2-bedroom wing with dressing room, 2-pce bathroom and ample storage. Balcony off master bedroom. You will be impressed with the decor, cleanness and outlook in this "one of a kind" suite. Low priced at $60,000. Call ALEC GOWER 592-2407 anytime.

VICTORIA'S LEADING CONDOMINIUM BROKERS

the Fairhaven
Self-Owned Apts.

Exclusive
Only 17 Suites
PRIME
Convenient
LOCATION

Down Cook to Southgate
½ block from Beacon Hill Park, one block from shopping, ½ block from bus service.

ONLY ONE LEFT
WITH
TWO BALCONIES

Luxury quality finish inside and out

Mortgages Available

Prime
Location
Protects Your
Investment

WE'RE HERE TO
SERVE YOU
SIX DAYS
A WEEK
NOON TILL
5 P.M.
(Closed Sundays)

THE
FAIRHAVEN
1035 Southgate Ave.

½ block from Beacon Hill Park
Hatley Holdings Ltd.

9½%
FINANCING ON LOW
DOWN PAYMENTS
AT
MARINA PARK
(co-operative Apts.)
2050 WHITE BIRCH ROAD,
SIDNEY

Tranquility Plus Compliment these superb spacious 1 & 2 bedroom suites, offering water or land views to the happy owners of Marina Park

ON VIEW
WEEK DAYS 2-4 P.M.
(or by appointment anyday)

PRICED FROM
$22,600—$44,900

Trade your house and live for less. Don't wait, there are only 15 out of 80 units left.

BROCHURE ON REQUEST

JACK MEARS OAK BAY
REALTY LTD.
2194 Oak Bay Ave.
598-3221

NEW MLS BEAUTY

One bedroom spotless unit on top floor with panoramic view. Only one block to sea and Beacon Hill Park. Finest wall-to-wall, fireplace, dishwasher, self-cleaning oven, garburator. Separate dining room, elevator, private parking, double glass windows with screens. Drapes included. Laundry room next door to unit, balcony with barbecue and woodbox. 2 years old and only $31,500. Call FRED JACKSON, 386-2955 or res. 477-2537. Mayfair Realty.

SPENCER CASTLE

Owner will trade, 1 or 2 condominiums, both having two bedrooms, two bathrooms for house and acreage or commercial property. 383-8593 or 385-2258.

258 CONDOMINIUMS AND TOWNHOUSES

Island Pacific Realty
3200 QUADRA 388-6231

NEAR NEW
2 BR. TOWNHOUSE
$35,000.00

2 large BR's. in a very nicely designed townhouse in Lakehill District. Lr., separate Dr. and very nice Kitchen, w-w throughout. Close in schools, buses and shops. To view call SHANE BEFURT 388-6231 or 388-6275, Loc. 2560, Island Pacific Realty.

VICTORIA
CONDOMINIUM
FOR SALE

Unbelievable but true! The ideal location for a luxurious apartment for someone dreaming of living in the Victoria area. A beautiful one-bedroom suite in a luxurious new apartment complex right on the waterfront with a new marina at the front door. Located in North Sidney, 15 minutes from downtown Victoria, five minutes from Swartz Bay ferry, five minutes from Victoria airport. There will never be another one like this — right on the water. Price $24,500. Financing can be arranged. Phone Vancouver 926-5511 or Victoria 652-2110.

NOTHING TO
RENT?

Be your own landlord in this large 2 bdrm condominium featuring large rooms quality WW throughout, balcony, corner suite, top floor and elevator. Very quiet, low monthly assessment, very close to bus, shopping, park and hospital. Vendor will help to finance. Contact:
386-3231 D. R. NELSON 384-6882
BLOCK BROS. REALTY LTD.

ONE-YEAR-OLD TOWNHOUSE situated in a quiet area close to Royal Colwood Golf Course. Three bedrooms, nice LR and DR, large recreation room. A real buy at $42,500 but make an offer. Owner has purchased. BEN GREIG, 388-6231 or 598-3105. Island Pacific Realty Ltd.

LARGE, SOUTH EXPOSURE, townhouse-condominium. Gold wall to wall shag, 2 baths, 3 bedrooms with wall to wall sculptured carpeting. Includes new deluxe fridge, stove, washer, dryer, and dishwasher. Patio is surrounded by Golf Course, parks, schools, stores, good bus transportation. Vacant. $42,900. 383-4568.

TOWNHOUSE, BY OWNER. Excellent location, 3 bedrooms, 1½ bathrooms, dining and living room with fireplace, kitchen, rec. room, utility, workshop. Wall-to-wall throughout, new fridge and stove included. Approximately 1,500 square feet. Small backyard, carport. Large 10¼%- first mortgage. $41,500. 383-1468.

SEA, MOUNTAIN AND TREE views from this spacious quiet one-bedroom unit on top floor (4th) of new building. Across the street from beach, 2 blocks from Beacon Hill Park. Asking $31,500, existing mortgage or $21,500 at 10½ per cent can be assumed, 383-0539.

PRIVATE SALE. 3-BEDROOM condominium, new wall-to-wall throughout, close to everything, all appliances, new dishwasher. $30,900. 383-2835 evenings.

1-BEDROOM LUXURY SUITE, pool, sauna, and workshop. 10¼% mortgage. Private. $28,500. Phone 477-9429.

LARGE NEW CONDOMINIUM. 1100 square feet. Two bedroom, master ensuite. Rockland area. $39,900. 386-2391 after 7 p.m.

2-BEDROOM APARTMENT, TOP floor, view, elevator. Asking $27,500. Call 386-3975 after 6 p.m.

263 GARAGES FOR SALE, RENT OR WANTED

WANTED — GARAGE PREFERABLY Oak Bay or Hillside area. Storage. 592-2360.

265 HOUSES WANTED TO BUY

Island Pacific Realty
3200 QUADRA 388-6231

I WILL BUY YOUR HOUSE OR DUPLEX IF SUITABLE FOR RENTAL. Please call my agent, FREDDY STARKE, for quick decisions. 388-6231 or 479-3866.

SCOTTISH TEACHER

Urgently requires 2-bedroom home in any area with schools and bus transportation up to $50,000 CASH. CALL CHRIS GRIEG 388-6231 or 479-7995.

UVIC PROFESSOR

Requires 2 to 20 acres with liveable house, prefer Saanich Peninsula, but will consider other. Up to $80,000. URGENT. CHRIS GRIEG 388-6231 or 479-7995.

WANTED FOR
POTENTIAL PURCHASER

½ acre or more on Saanich Peninsula with old farm house in any condition. Purchaser can manage up to $50,000. Please call now. SHANE BEFURT, 388-6231 or 388-6275, Loc. 631. PURCHASER anxious to buy.

MUST BE SMALL

Up to $40,000. All cash. Two bedrooms and level lot. Required in any area on bus lines for prairie lady and daughter. Call CHRIS GREIG, 388-6231 or 479-7995.

GOLFER NEEDS

Urgently requires two bedroom home close to Golf Course with basement. Up to $47,000.00. Quickly call LARRY QUAGLIOTTI AT 479-6609 or 388-6231.

TWO ENGLISH LADIES

Urgently require 2 or 3 bedroom home with nice garden. Any nice area. All cash and up to $45,000. URGENT. CALL IRENE DALZIEL 388-6231 or 477-6380.

B.C. LAND AND INSURANCE AGENCY LTD.
530 BROUGHTON
388-5555

VERY SERIOUS
PURCHASER

Up to $35,000. All cash. 1-2 bedrms. Retired lady. Bus route. Good condition or will fix up. Serious request. Please call Chummy Crabbe, 479-7998, 388-5555.

BROWN ROS. on LANSHARD
385-8771 (ANYTIME).

GENUINE REQUEST

Retired couple from Calgary require a modern 3-bedroom home. Central Saanich or in town, with good-sized lot. Avid gardener. Possession flexible — cash money to low fifties. Wish to sell, please call REG SCHUMAKER 385-8771 or residence 598-2333.

PUT YOUR
TRUST
IN NATIONAL

LOCAL construction company requires a number of older homes to renovate for rentals. Call June Houghton—477-6185 or 386-2961.

UNIVERSITY AREA — Family home urgently required. Up to $60,000. Call June Houghton 477-6185 or 386-2961.
NATIONAL TRUST CO. LTD.

WANTED

1. Roomy 2-Bdrm, D.R., L.R. Full basmt. Secluded or views. $40,000. Will buy or trade for a larger comfortable Fairfield Condominium.
2. 1-2 Bdrm house on small acreage, Saanich or Peninsula preferred.
3. 3-bdrm, D.R., L.R. Full basmt, 1200 sq. ft. Fairfield. $40-45,000.
Tony Brogan Anna Chandler
388-6275 Local 2472 or 2462
Douglas Realty
385-8784

HOUSE OR REVENUE PROPERTY, large lot with view. Victoria. 245-4305.

265 HOUSES WANTED TO BUY

WANTTD! WANTED!
OLDER home Rockland, Oak Bay or similar good area. Rooms must be large (for antique furniture) and have charm or character up to $125,000. Please call ROMA NICOLL 384-8001. The Royal Trust Co.

CASH FOR YOUR
HOUSE
INVESTORS NEED HOUSE
IN ANY AREA UP TO
$35,000
IMMEDIATE DECISION
CALL
GLENN NICHOLLS
388-6231 OR
388-6275 LOC. 358,
ISLAND PACIFIC REALTY

WANTED! WANTED!
EAST OF McKENZIE,
in Lakehill — North Quadra area up to $55,000. 3 bedrooms, full basement home reasonably new. Please call ROMA NICOLL 384-8001. The Royal Trust Co.

HAVE SOME
BUYERS

for 2 or 3 bedroom homes. Preferably less than 30 yrs old $35,000 up to $69,000. Call GERRY FINNIGAN, ISLAND PACIFIC REALTY, 388-6231 or 388-6275. Loc. 2516.

I WILL PAY ALL CASH

for your home if I find it suitable for rental or renovation. For immediate inspection and same day decisions, call:
BILL CARNEGIE
385-7761 (24 Hrs.) 652-3627 (Res.)
D. F. HANLEY AGENCIES LTD.

WANTED

Several Houses under $35,000, for anxious buyers. Our easy financing results in quick sales.
Douglas Realty Ltd.
388-6275
368-6275 Local 2551

HELP

Wanted for a young family with $15,000 cash, a lot or acreage with seclusion and 3 bedroom home — at $45,000.00.
382-5171 THE ZIEGLERS 592-1768
Canada Trust Co.

CASH CLIENTS

Will pay all cash or cash to mortgage for your 2 or 3-bedroom home with basement if possible. Call Victor Wong 385-2458 or 479-6569, Byron Price and Assoc Ltd.

UPLANDS

Serious client desires outstanding one-level home in Uplands. Any price range considered. Call BOB HUGHES Westgate Realty 388-9941 or Res. 592-2128.

PRIVATE: FAMILY NEEDS 2 OR 3 bedroom home with or without basement. Willing to redecorate, up to $37,000 cash. 598-2370.

PRIVATE, WANT OLDER HOME, will pay cash, condition not essential. 479-2209.

WAN

Sleeve Interest

538

by Laura Wheeler

Breezy or balmy — this jacket is ideal for all days.

Openwork pineapples add see-through charm to a jacket that teams with brief or no-sleeve fashions. Crochet of 3-ply fingering yarn. Pattern 538: sizes 12-18; 38-44 included.

75 cents each pattern — cash, cheque or money order. Add 15c each pattern for first-class mail and special handling — to Laura Wheeler, The Daily Colonist, Needlecraft Dept., 60 Progress Avenue, Scarborough, Ont. Ontario residents add 5c sales tax.

The source of inspiration — our new 1975 Needlecraft Catalogue! 180 designs, 3 printed inside. Send 75c now.

New! Nifty Fifty Quilts	$1.00
New! Ripple Crochet	$1.00
Sew Plus Knit Book has basic tissue pattern	$1.25
Needlepoint Book	$1.00
Flower Crochet	$1.00
Hairpin Crochet Book	$1.00
Instant Crochet Book	$1.00
Instant Money Book	$1.00
Instant Macrame Book	$1.00
Complete Afghans No. 14	$1.00
Complete Gift Book	$1.00
12 Prize Afghans No. 12	60c
Book of 16 Quilts No. 1	60c
Museum Quilt Book No. 2	60c
15 Quilts for Today No. 3	60c
Book of 16 Jiffy Rugs	60c

SPELL

IT

OUT

When you have something to sell, the easiest way to find a buyer is to spell it out in print!

You do that by placing a low-cost Classified Ad in the newspaper, telling our readers what you have to sell.

We'll help you today!

Give us a call at 386-2121.

273 PROPERTY FOR SALE

7 ACRES TREES AND VIEWS
An ideal location for your custom home offering 7 acres of privacy close to town in Saanich. During the day you can look out at beautiful valley land distant water views and at night see the lights on Grouse Mtn. MLS 9023. Reduced to $49,900.
Bruce Pollok 385-2651 — Alice Moore 592-4529

10 ACRES NORTH SAANICH
Just listed, this beautiful property offers an abundance of large trees plus about 2 acres of cleared meadow and excellent privacy. There is a good road way through the property which affords easy access to several sites any one of which would be an excellent location for your retirement estate. On municipal water. MLS 9223. Asking $72,500.
Bruce Pollok 385-2651
J. D. BOSDET LTD.
120-727 Johnston Street 386-3128

DEVELOPERS BUILDERS
Three large connecting lots complete with revenue homes. On and adjoining Oak Bay Avenue. Suitable for town houses and or offices on main, suites up. $160,000.
KENT MACLEOD
385-7721 385-2016
GARDNER REALTY LTD.

3 CHOICE LOTS
1. Almost ½ acre waterfront on Cadboro Bay. $40,000. A bargain.
2. 5 acres on Sooke Harbor — $45,000. Good land.
3. Big lot opposite beach access. Just north of Nanoose. Relaxed living at Beachcomber. $15,000.
386-3231 D. B. TAYLOR
BLOCK BROS. REALTY LTD.

274 PROPERTY WANTED

TWO TO ONE HUNDRED Acres. Must be south of Parksville. Urgent. With or without house. Required for rich investor. But quickly. Going price for area. BEN GREIG 388-6231 or 598-3105 Island Pacific Realty.

WANTED
Small acreage with modern home. Saanich Peninsula, Metchosin, Sooke. Up to $70,000 price range. Phone MARILYN MOORE 286-2911 or 478-2482.
Homefinders, Wall and Redekop

CASH
For lots or acreage, phone Kasapi Construction, 386-6191.

WE ARE INTERESTED IN YOUR residential property, by the lot or acreage. Any area considered. Hugo Hucker Const. Ltd., 382-9212.

280 ACREAGE FOR SALE AND WANTED

7.5 ACRES
Beautiful home. 4 bedrooms. — 2 bathrms. — 2 floor to ceiling fireplaces; hardwood floors. Dining room off the living room. Mud room with sink at the back door. Utilities down — excellent pumping service — 300 gal. per hour well — creek through property. 3 acres cleared — extra large barn fenced corral — $122,000.00.

12 ACRES
The last farm on a no through road — well fenced — approx. 7 acres cleared. A real farm. Home has room for further development. A barn and workshop. Good horse or cattle land — flat and excellent for vegetable garden. Creek on the property. Quiet area. $100,000.00.
382-5171 ©THE ZIEGLERS 592-1768
Canada Trust Co.

HOBBY FARM 20.78 ACRES
Located in the Metchosin area and offering absolute seclusion, this rare property is offered for the price of $179,000. Also included are a 2-bedroom bungalow and a 15-stall horse barn. The entire property is fenced and corralled, and consists of pastures and meadows surrounded by an abundance of large trees. The property is divided into SIX legal parcels of approx. 3.5 acres each. New MLS 9170. Call:
Ed Kraft — 652-3676
J. D. BOSDET LTD.
120-727 Johnson St. 386-3128

RURAL PROPERTIES
1—Two 10-acre treed parcels on Malahat Drive with superlative unobstructed views down Finlayson Arm. Asking $35,000 each. New MLS.
2—11.2 acres on West Saanich Rd. treed view property. Asking $55,000. MLS.
3—10.3 acres off Munns Rd. in Highlands for that secluded building site. Asking $45,000.
DAVID BILLINGHAM
388-6424
BAYSHORE REALTY LTD.,
512 Fort Street

Was $62,720 Then $50,560 Now $45,000
For the best 6.4 acres of the whole blooming peninsula, next to nursery. Soil, water, drainage are tops. While the price is much lower than any other SIMILAR acreage. Seeing is believing. Call Gaston Godbout, 598-7707.

HORSE LOVERS ACREAGE
Just 30 minutes from downtown Victoria, our vendors offer this miniature ranch, located in the Metchosin area. The 20.78 acres are offered at the price of $179,000 and include a 2 BR bungalow and barn sited on one of six legally divided parcels. The remaining lots of approx. 3.5 acres each offer pasture, meadows, corralled areas and large trees. This is a beautiful piece of property and I will show it to anyone interested. MLS 9170. Call: Ed Kraft — 652-3676.
J. D. BOSDET LTD.
120-727 Johnson St. 386-3128

METCHOSIN 80 ACRES
Owner will carry a very large mortgage at only 7% interest. This property is mostly timbered and can be sub-divided into 10 acre lots. Offers invited. Asking $160,000. MLS 8516. To view, call:
BILL CARNEGIE
385-7761 (24 Hrs.) 652-3627 (Res.)
D. F. HANLEY AGENCIES LTD.

BUY LAND NOW!
There's not much left! Build to your own specifications on these 2 lovely wooded acres in Holiday Park subdivision in Sooke. 275' road frontage. Partially cleared; on hydro and with a good well. Phone me today! MLS. Asking $23,900. BARBARA RAWLINGS, 386-2911 or 383-5435.
Homefinders, Wall and Redekop Realty Ltd.

2.5 ACRES
on the Old West Road. Cleared and fenced. Ideal building site or holding property. Price $35,000.
JOHN EVANS
477-4452 385-3435
P. R. Brown and Sons Ltd.
762 Fort Street
Victoria, B.C.

30 ACRES WOODLAND IN NOVA Scotia, $2000. Write P. Peal, 1660 Teakwood or phone 477-1304.

2 ACRES ON QUIET PAVED road, Duncan area, $18,500. 746-7816.

SHAWNIGAN LAKE VILLAGE
1.125 ACRES
Possible subdividing and possible development for multiple dwelling. Treed, level and summer A-frame, 17x11, plus loft and large deck, all for $29,500 with $14,400 to be assumed if desired. For details call JANINE HALL, 592-6826. — ALSO

Approx. 1.25 acres for $25,900 with small, 1-bdrm. year-round cottage, recently surveyed. Details from subdividing submission available. New lot duplex zoned. Mortgage can be assumed. Call JANINE HALL, 592-6826. Homefinders, Wall and Redekop, 386-2911.

MILL BAY
1.5 acre, semi treed building lot or hobby farm in large subdivision. Asking $21,500. 382-2046.

285 UP-ISLAND PROPERTIES

MILL BAY — CEDAR HOME
This new listing is fantastic — there is not a home in the area that offers convenience and craftsmanship which this house offers. Three bedrooms, plus pegged oak floors and expansive wall-to-wall carpeting. 2 large 4-piece vanity, plus a powder room, dream kitchen, laundry room off kitchen, abundance of electrical outlets and closets, 1 acre treed lot with year round stream, heatilator fireplace, rosewood panelling, superb workmanship. Full price $79,000. For further information on this home, please call MAURICE CHERNERF or DON WINTER at 746-6135 or evenings 746-4934 Maurice or 748-9134 (Dan). G. K. Schmidt Realty Limited.

MILL BAY — SEAVIEW
Three bedroom, full basement home on one acre, immaculate and in excellent condition. A real pleasure to show. Nicely landscaped and located on the edge of the village with a view of the sea. Possibility of subdividing the property. Listed at $56,000. For an appointment to viem, call RON PHILLIPS or DOROTHY SMITH at 746-6135, evenings please call 746-5890 (RON) or 746-5977 (Dorothy).
G. K. Schmidt Realty Limited
470 Trans-Canada Highway
Duncan, B.C.

LAKE COWICHAN
A 2-bedroom starter or retirement home. Completely renovated this past year. Large lot on sewer and water. Easy buy range of $27,500.

COWICHAN BAY AREA
Country atmosphere, Spanish designs. Your choice of "2". One 4 bedroom, one 3 bedroom, lifetime tile roofs, community water, many other interesting features. Both sea and valley views, financing available on reasonable prices in the fifties. Phone Mrs. Pat Dougan. Office 746-4154 or Res. 743-2557.
HOMEFINDERS WALL and REDEKOP
468 Trans-Canada Highway, Duncan, B.C.

PARKSVILLE 2 BIG LOTS
In an IDEAL RETIREMENT AREA, close to village and beach, FULLY SERVICED, SEWER, WATER, POWER. Each lot is OVER 10,000 Sq. Ft. TREED and LEVEL. Buy ONE or BOTH at $8,500 Each or both for $16,000.
JOHN BISHOP
384-0581 (24 Hrs.)
Res. 656-2308
JOHN BISHOP LTD.

DENMAN ISLE WATERFRONT LOTS
120 feet beach, southern exposure, hydro, close to ferry, ideal retirement property at this low price of $15,000 — with only 10 per cent down, balance at $135 per month at 10 per cent interest. For information on plan contact Frank or Dave McLaughlin, Nanaimo Realty Company Ltd., Nanaimo, B.C. Tel: 754-2311.

DOWNTOWN CHEMAINUS 2.8 ACRES
Zoned multi-dwelling. Owner will consider trades, mortgage paper or cash. For details call A. M. CHANDLER, 388-4294
D. F. Hanley Agencies Ltd.

THE CEDARS 380 Brae Rd. Duncan
Ideal starter or retirement 1 bedroom suite for sale. W-W carpet, drapes, stove and fridge. Priced at only $21,000. Two and three bedroom suites also available. To view phone 748-2397 or call at suite 101, 380 Brae Road, Duncan.

NANOOSE
Beautiful cleared lot in the Dolphin Beach Estate only 10 minutes walk to Schooner Cove Marina. Easy to build on. Only $10,500. M.L.S. 8967. For Details phone
385-7721 BILL WEISS 598-8443
GARDNER REALTY LTD.

APPROXIMATELY 30 ACRES, some cleared, close to Parksville, drilled well, 15 gallons per minute. 1750 sq. ft., 3-bedroom house, framed thermal-paned windows installed. Plus one-bedroom house completely renovated. $88,000. Terms. 248-6402.

4.92 ACRES FLAT LAND, WELL treed, excellent possibility of water. 408.54 ft. of road frontage. 3 minutes to Shawnigan Lake. Asking price $40,000. Terms available. 743-5635.

PRIVATE SALE, LAKE COWIchan. 2-bedroom home, plus garage with extra lot. Walking distance to town. Garden and fruit trees. $23,900. 749-6298.

BEAUTIFUL OCEAN VIEW LOT, 100'x100'. Semi-waterfront. Hydro, telephone, city water. 2 minutes from Parksville. $18,500, terms. 248-6402.

CROFTON, FULLY SERVICED building lot, 58x120, near stores, government wharf and beach. $8,000 cash. 383-1084 evenings.

FOR LADYSMITH OYSTER DISTRICT properties; telephone Nanaimo Realty Co. Ltd. 245-2252, Ladysmith, Box 628.

EAGLE REALTY LTD.
Box 1060 Parksville, B.C.
Telephone 248-6191
743-2387

DASHWOOD REAL ESTATE
Parksville — Qualicum Specialists
(Qualicum) Ltd. 752-9266

293 GULF ISLAND PROPERTIES

NORTH PENDER Island
HOMES
New expertly finished Lindall Cedar home. 1175 sq. ft. on two floors. Heatilator brick fireplace, wall to wall carpet, all creating comfy, homey atmosphere. Toilet facilities up and down. Unfinished basement. This lovely home is on large corner nicely treed lot. Don't wait, call me now. The price is approximate. Ted Dever 629-3371 collect.

At $26,995 this "Handyman Special", 800 sq. ft. new home on a double lot, beautifully treed lot near Magic Lake, can be finished for App. $3,500. Don't miss it. Call me now at 629-3371 collect. Resident Specialist.

Many other fine properties in all price ranges on "The Penders". The prestige Islands in the Gulf.

Macaulay Nicolls Maitland Co. Ltd.
1730 Marine Drive,
West Vancouver, B.C.

293 GULF ISLAND PROPERTIES

25½ ACRES ON THETIS IS. A beautiful wooded Gulf Island property, ideal for pastures or a tranquil way of life — an excellent investment at $45,000. Easy terms with low mortgage 8½%, near sea; power available, car ferry, phone R. Nixon, 246-9696.

294 MAINLAND AND OUT OF PROVINCE PROPERTIES

NEAR SLOCAN CITY
OVER 6 ACRES
Frontage on Slocan River. Variety of trees and shrubs. Suitable for residence away from it all. $11,520. Call:
JOHN HOLMS of
JACK MEARS
OAK BAY REALTY LTD.
598-3344 anytime

200 ACRES
Victoria resident wishes to sell 200 acre farm in Southern Manitoba, buildings and machinery included. Priced to sell quick at $22,500. Will carry mortgage with good down payment. 382-1424 between 5 and 7 p.m.

ANTIQUE AUCTION

40 Ft. Containers of Fine Antiques from Europe.

WED., SEPT. 18—7 P.M.

4 Pianos, 2 Grandfather clocks, especially fine collection of pine furniture; also oak, walnut and mahogany pieces. Roll top and other desks, pair of oak bookcases, mahogany and oak bedroom suites, carved oak hallstands, marble Duchess wash stand and dresser, gramophones, occasional tables and chairs, many dining room table and chair sets, Chippendale style wardrobe and dressing table, large selection of fireside pieces in brass and copper, etc., etc.

FREE PICKUP AND APPRAISAL ON CONSIGNMENTS

THE AUCTION GALLERY
966 Yates St. 383-2524

DISTRICT OF NORTH SAANICH
TENDER FOR FIREHALL EXTENSION
Sealed tenders will be received by the Municipal Clerk, District of North Saanich, 1820 Mills Road, Post Office Box 2027, Sidney, British Columbia, up to 4:00 p.m. September 30th, 1974, for contracting to build an additional bay and partially completed second storey to the fire hall on Wains Road. Complete specifications and plans are available from the Municipal Office. A refundable deposit of five dollars will be required for each set of plans.
Tender must be enclosed in an envelope marked "Tender for Firehall."
The successful bidder may be required to deposit a certified cheque equal to 5% of his tender, made payable to the District of North Saanich. Should the successful bidder fail to fulfill all terms of the contract and complete construction within a specified time this deposit will be forfeited to the Municipality.
The lowest or any tender will not necessarily be accepted.
E. F. Fairs,
Municipal Clerk
September 16th, 1974

NOTICE TO CREDITORS and OTHERS
In the Matter of the Estate of HERBERT GEORGE BULLED, late of 284 Prospect Lake Road, Victoria, B.C., Deceased.
NOTICE IS HEREBY GIVEN that creditors and others having claims against the estate of the above named deceased are hereby required to send them to the undersigned Executor at P.O. Box 880, Victoria, B.C., before the 14th day of October, A.D. 1974, after which date the Executor will distribute the said estate amongst the parties entitled thereto, having regard only to the claims of which it then has notice.
THE ROYAL TRUST COMPANY
Executor
By its Solicitors MESSRS. HORNE, COUPAR & MACMINN

NOTICE OF SALE OF MOTOR VEHICLE
Pursuant to the MECHANICS LIEN ACT
Whereas Eugene Hill is indebted to the undersigned in the sum of $1,211.32 plus storage for work done and materials supplied in the repair of a 1966 Dodge Monaco, Serial No. DP23E69254748 Licence No LND 924, and the said sum ought to have been paid and default has been made in the payment thereof, notice is hereby given that bids will be accepted until 5 p.m. on Tuesday, the 1st day of October, 1974, at National Motors, 819 Yates, the highest or any bid will not necessarily be accepted. Dated this 17th day of Sept., 1974.
S. Mosley
National Motors
819 Yates
Victoria

NOTICE TO CREDITORS and OTHERS Re: Estate of HILDA MAY CAREY, Deceased
NOTICE IS HEREBY GIVEN that creditors and others having claims against the estate of Hilda May Carey, deceased, late of the City of Victoria, in the Province of British Columbia, are hereby required to send them to the undersigned Executor at 1205 Government Street, Victoria, B.C., before the 13th day of October, 1974, after which date the Executor will distribute the said estate among the parties entitled thereto having regard only to the claims of which they then have notice.
DATED this 6th day of September, 1974.
THE ROYAL TRUST COMPANY
Executor
MESSRS. HARMAN & COMPANY
Barristers and Solicitors,
540—645 Fort Street,
Victoria, B.C.
Solicitors to the Executor

THE CORPORATION OF THE DISTRICT OF SAANICH
TAKE NOTICE
LIST OF ELECTORS 1974 - 1975
The Court of Revision on the Municipal List of Electors for the year 1974 - 1975 will sit at No. 2 Committee Room, Municipal Hall, 770 Vernon Avenue, on TUESDAY, October 1, 1974, at 10:00 a.m.
The list will be posted upon the Notice Board at the Municipal Hall on September 20, 1974.

NOTICE TO GENERAL CONTRACTORS
Sealed tenders will be received by the undersigned at 115 Ingram Street, Duncan, B.C., V9L 1N8 up to 4:00 p.m. local time, on the 11th day of October, 1974, for the following work:
Remodel of the existing Crofton office located at 8104 York Street, Crofton, B.C., including glazing, flooring, painting, electrical, wall partitions, and general interior renovation work. Construct an addition to the existing building of approximately 1,100 sq. ft. including a reinforced concrete vault.
Plans and specifications may be obtained from the undersigned at 115 Ingram Street, Duncan, B.C., V9L 1N8 on or after September 23, 1974. Any questions regarding the plans and specifications should be directed to Mr. Peter Border, Development Coordinator, Housing and Building Dept., B.C. Central Credit Union, 885 Dunsmuir Street, P.O. Box 2038, Vancouver, B.C. V6B 3R9, telephone 684-8551.
Tenders must be made subject to the conditions of tender and submitted in the manner prescribed.
Mr. S.R. Clancy
General Manager
Duncan & District Credit Union

NOTICE TO CREDITORS AND OTHERS
ESTATE OF
AMOS ARNOLD McDOUGALL
Notice is hereby given that creditors and others having claims against the estate of the above-named deceased, who died at Victoria, B.C., on July 24, 1974, are hereby requested to send them, properly verified by Statutory Declaration, to the undersigned at 302 Royal Trust Building, Victoria, B.C., before the 14th day of October, 1974, after which date the Administrator will distribute the said estate among the parties entitled thereto, having regard only to the claims of which he then has notice.
And all persons indebted to the said estate are required to pay their indebtedness to said Administrator forthwith.
IAN MAURICE HORNE, Q.C.,
Official Administrator
for the County of Victoria.

NOTICE TO CREDITORS
In the Matter of the Estate of JOSEPH FREDERICK BALL, deceased, formerly of 554 Dupplin Road, Victoria, B.C.
NOTICE is hereby given that creditors and others having claims against the estate of Joseph Frederick Ball, otherwise known as Joseph F. Ball, deceased, late of 554 Dupplin Road, Victoria, B.C., are hereby required to send them to the undersigned Executor at P.O. Box 340, Victoria, B.C., before the 14th day of October, 1974, after which date the Executor will distribute the assets of the said deceased amongst the parties entitled thereto, having regard only to the claims of which he then has notice.
HUGH LARRATT HENDERSON,
Executor
By HARMAN & COMPANY
His solicitors.

Put an extra 50¢ in your purse the enjoyable way
See page 18

MAVERICK MARKET
880 ESQUIMALT RD.

PRICES EFFECTIVE SEPT. 18, 19 20, 21

STORE HOURS
Mon., Tues., Wed. 10-7
Thurs., Fri. 10-9
Sat. 9-6
Sun. 11-5

We Reserve the Right to Limit Quantities

ROUND BONE OR CHUCK ROAST 85¢ lb. Can. Grades 1 & 2

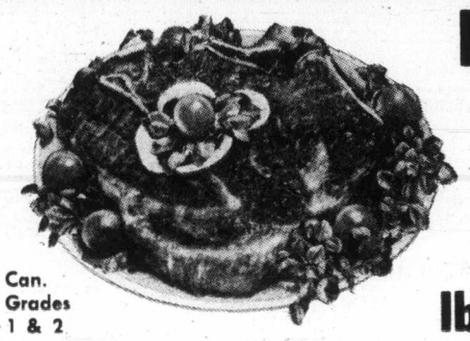

BOLOGNA By the Piece 59¢ lb.

NABOB SUNGOLD CRYSTALS 3 6-oz. pkgs. 89¢

Local Medium Grade A EGGS 2½ Doz. tray 1.79 WITH $10 ORDER OR OVER

MR. JUMBO TOWELS 6-roll pack 1.79

KRISPEE POTATO CHIPS 8¼ oz. Tri-Pack 39¢

RICE & EASY 5 MIN. RICE 24-oz. pkg. 99¢

Super Valu or Harvest MARGARINE 3 lbs. 1.19

SQUIRREL PEANUT BUTTER 48 oz. tin 1.69

DELSEY Bathroom Tissue 4 roll 97¢

Romper or Thorofed DOG FOOD 4 25-oz. tins 89¢

LOCAL CANADA NO. 1 POTATOES 15 lb. cello bag 97¢

B.C. McINTOSH APPLES Canada Comm. Grade 4 lbs. 89¢

WHEN

I PLACE A CLASSIFIED AD
WITH VICTORIA'S
DAILY NEWSPAPERS...
386-2121

MONDAY THROUGH SATURDAY, 8am to 6pm

WHO READS IT?

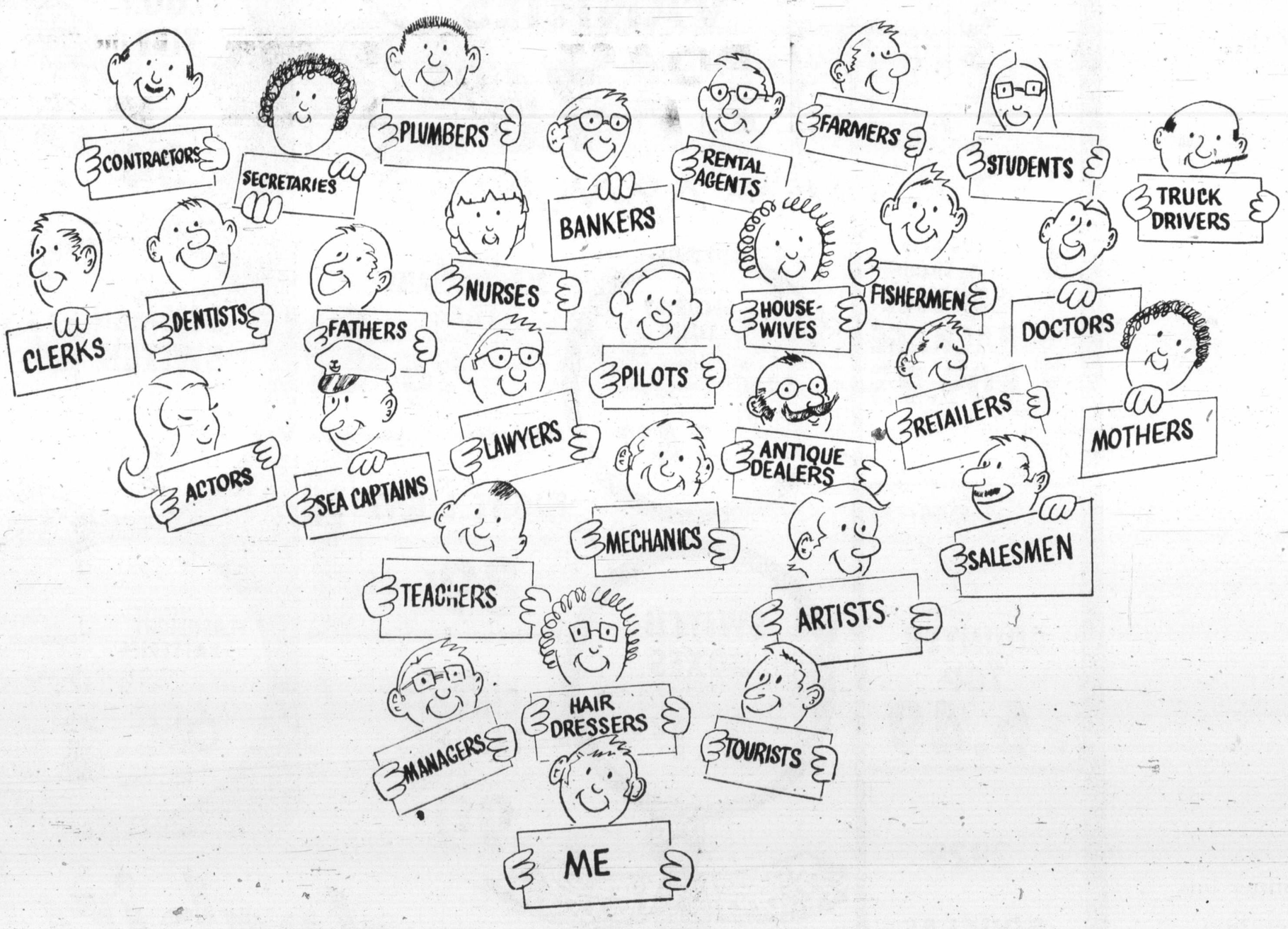

(AND EVERY ONE OF US IS INTERESTED IN PURCHASING WHAT YOU ADVERTISE!)

Sea snails eat hull

Junk, crew of 7 lost on Odyssey

HONG KONG (Reuter) — The seven-man international crew of a Chinese junk, fending off an onslaught by sea snails nibbling away the hull, has been missing for eight days on its scientific Odyssey across the Pacific, the Hong Kong marine department said Monday.

The 58-foot Tai Kee, a redwood replica of an ancient Chinese junk, left there last June 18. The crew intended to prove that Chinese sailors made the 10,000-mile crossing to South America 2,000 years ago and left cultural influences there.

The marine department issued a message to all ships saying the Tai Kee "which is attempting a Kon Tiki-style crossing of the Pacific, has not made contact with the expedition leader for eight days."

It appealed to vessels to report any sightings of the junk.

In a monitored radio message 12 days ago, the crew said the craft was covered in sea snails eating through the hull, and they were blocking the holes with pieces of wood.

Members of the crew are: Skipper Carl Grage, 43, of Denmark, Allan Kartin also of Denmark, Wolf Rausch of West Germany, Arno Dennig of Australia, English doctor Bob Kendrick, Irishman Hal Price and an American cameraman, Bill Martin of Philadelphia.

The eighth member, Austrian Kuno Knobl, had to be taken off the craft by a Japanese patrol boat last month after he developed heart trouble.

Knobl telephoned the marine department from Vienna Monday, asking the department to put out messages about the missing junk.

The expedition hoped to make its first landing in southern Mexico before the end of the year.

Tourists will get refund

LONDON (Reuter) — Tourists who lost an estimated $19 million when the British Court Line travel group went bankrupt are to be refunded in full. Trade Secretary Peter Shore said Monday night the money will be refunded from an interest-free government loan to the Association of British Travel Agents. He also announced a compulsory insurance scheme for the package tour industry to protect tourists in future.

Mayor under influence?

Lawyer tells probe of civic bribe story

EDMONTON (CP) — A city lawyer told the Morrow inquiry into Edmonton's civic affairs Tuesday that Mayor Ivor Dent implied he had been under the influence of alcohol when he disclosed a story of a bribe offer last year.

Tevie Miller said he met the mayor Jan. 11, when he was informed of remarks the mayor had made to several alderman at a Christmas party in his home.

Miller, testifying for the second day before the inquiry, said the mayor told him he wouldn't have made the statements if he hadn't been relaxed, jovial, and had had a few drinks.

The inquiry, sparked by an alderman's disclosure of an alleged offer of a $40,000 gift from two city land developers, was in its 25th day.

Questioned by W. A. McGillivray, counsel for developers Raphael and Eskandar Ghermezian, Miller said the mayor "clearly implied" he had been somewhat under the influence of alcohol when he recounted the story of the bribe offer.

Miller also repeated information about his suspicions concerning the passage of a city bylaw permitting rezoning of land in West Jasper Place for Westgate Shopping Centre.

He said Ald. Una Evans told him early in January that Dent felt he may have been offered a bribe in connection with rezoning.

Edmonton police inspector A. W. R. Lefeuvre told the inquiry he personally decided to continue a police investigation into the alleged bribery attempt involving Ald. Alex Fallow, after he decided there was no corroborating evidence to support criminal charges.

Insp. Lefeuvre, who was selected to investigate the allegations by the then chief constable, Fred Sloane, said a formal complaint was received Jan. 23 from an RCMP officer who had spoken to Fallow about the incident.

A group of 13 clergymen from three faiths have asked Premier Peter Lougheed to delay the Oct. 16 civic election to allow completion of a judicial inquiry in Edmonton's civic affairs.

Rights crisis foretold

WASHINGTON (AP) — Senator James Buckley, New York Republican, said Tuesday that federal efforts to overcome discrimination against women and minorities are creating a new civil rights crisis in the United States.

Buckley said programs that favor women and minorities in employment and educational practices make a mockery of the concepts of fair play, individual dignity and equal justice.

He urged drastic revision or total elimination of a U.S. labor department regulation requiring employers and colleges to increase the number of women and minorities on their rolls.

Testifying before a House of Representatives education sub-committee, Pat Schroeder, Colorado Democrat, said the requirements "are absolutely vital to assure equal educational and economic opportunity on campus."

She said opposition to the program resulted from its success, which had created competition for those who had become used to preferential treatment under the old system.

Andrew Young, a black Georgia Democrat, said the long history of discrimination against blacks in the U.S. required they be given a boost toward equal opportunity in getting a college education and competing for better-paying jobs.

He said he would be willing to accept injustices to whites that might result "until being black no longer means being poor."

Rep. Robert Huber, Minnesota Democrat, said Young and other black leaders were polarizing the races by backing programs that amounted to reverse discrimination.

"You're opening the door to a backlash that will really be disastrous to what you're trying to accomplish," said Huber.

Bonner has operation

VANCOUVER (CP) — Former attorney-general Robert Bonner, 54, was reported in satisfactory condition in hospital here Tuesday after an appendix operation Monday. Bonner, who was attorney-general for 16 years in the Social Credit government of W. A. C. Bennett, resigned last April as chairman of MacMillan Bloedel Ltd. after holding that post since 1968.

BRIGHT IDEAS FROM YOUR T-BIRD STORE

LIGHT FIXTURES

5-Light Walnut Column CHANDELIER
Now reduced to a fraction of its usual sale price. It is a quality chandelier with walnut column, five clear glass chimneys and brass adornments.
Reg. $89.95 Sale Price 49.95 #4724

8" BALL LIGHT
Buy this Swedish ball light now while the price is reduced.
6.49

POST HEAD
Just the way to add that special touch to your yard or entrance drive. Remember, fall and winter are just around the corner, so make that improvement now!
16.95 #936

VANITIES
An outstanding display of elegant vanities is at your Thunderbird Store. All come with a lustrous one-piece marblique top with built-in basin .....
76.95 Similar Styles Faucet Extra

Zip-Stik FLOOR TILE
Choose from many patterns then apply this easy to install, self-adhesive tile in your kitchen or bathroom. You'll be amazed at the difference a new floor will make! Sq. Ft.
34¢

100 Amp 24 Circuit SERVICE PACKAGE 109.95

Convenient SECURITY TIMER
This timer will automatically turn on and off your lighting at pre-determined times . . . great for outdoor lighting, or for your indoor lighting when you are out. This unit replaces your switch.
101-0 14.99

33-Foot Roll ELECTRICIANS TAPE
If your improvement job has anything to do with electrical or plumbing . . . Thunderbird is the place to buy!
39¢

600 Watt DIMMER SWITCH
This rotary dimmer switch lets you select just the light that fits the occasion . . . from dim to bright.
5.95

For Safety . . . NIGHT LIGHT
Just the thing for your child's room or a hall.
89¢

Pre-Formed COUNTER TOP
Sq. Ft. 6.49

Receptacle and SWITCH BOXES
Thunderbird is the place for all your electrical needs!
2 for 1.29

Electrical CIRCUIT TESTERS
An easy way to check your electrical circuits.
99¢

Eveready FLASHLIGHT BATTERIES
Long lasting batteries come in a package of two.
69¢ Model #935BP

2929 DOUGLAS 386-2921

STORE HOURS: Daily 8:30-5:30 Friday 9 to 9 Saturday 9 to 5

thunderbird

Prices Effective through Monday, Sept. 16
We Reserve the Right to Limit Quantities

We Welcome Your Chargex CHARGEX

WOODWARD'S GREAT FALL SALE

The time is favourable, the opportunity is here! Take advantage of these 4 Big Days to Save! Sale ends September 21st.

Savings start at 9:30 a.m. Sale ends Sat. (while quantities last)

- Vancouver 684-5231
- Oakridge 261-3311
- Guildford 588-2111
- Victoria ..... 386-3322 (Toll-free Zenith 6544)
- Kamloops ..... 374-4141 (Toll-free Zenith 6565)
- Prince George . 563-0211 (Toll-free Zenith 6414)
- New Westminster 521-9611
- Park Royal 922-6111
- Port Alberni 732-5641

Use Toll-free line from White Rock 588-2111. Other Fraser Valley areas including Aldergrove, plus Howe Sound and Sechelt Peninsula Zenith 7444.
Shop all Lower Mainland stores, Victoria and Kamloops Thursday and Friday till nine. Port Alberni, Prince George Fridays till nine.

Remember to use your Woodward's Account Card and make shopping a lot easier. Visit or phone your nearest Woodward's Credit Office . . . there's a convenient plan to suit your every need.

WOODWARD'S GREAT FALL SALE

at all Woodward's Stores

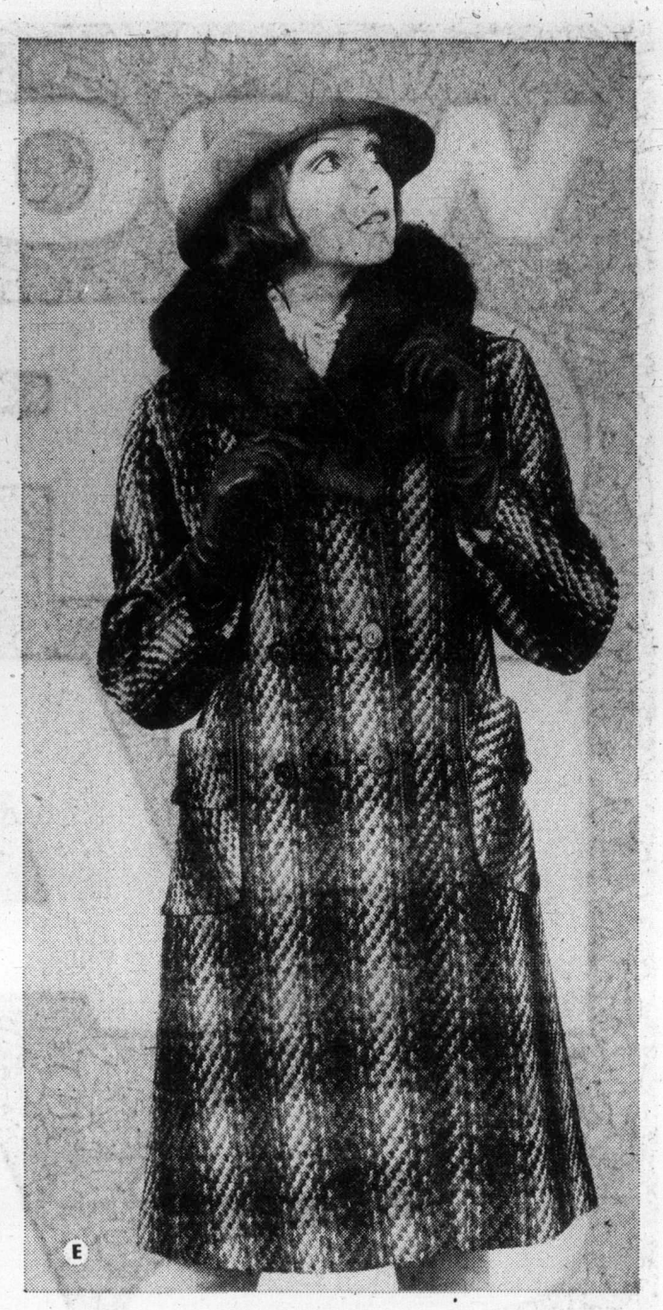

Genuine English Duffle Coat

(1)A. Imported from England, this warm duffle coat is the basis of a fashionable fall wardrobe. Featuring hooded styling with toggle closing. In autumn tones of brown, camel, navy or olive. Sizes 8-18.

Sale **49.99**

Tweed Pant Coats

(2) B. Top off the new season with a stylish pant coat at a specially low price. Shown is just one of many smart styles. Choose from Donegal tweed in black or brown or glen checks in assorted shades. Sizes 8-20 in the group.

Sale **32.99**

Cabretta Leather Coats

(3) C. Ilustrated is a single breasted model featuring button-to-neck styling with a set-in belt. There are many other fashion-right styles in the group, in junior and missy sizes. Denim blue, chocolate, red, black, luggage brown, bone, burgundy, silver or medium brown in the group. Misses' 8-18 Junior 7-15.

Sale **129.99**

Cabretta Leather Pant Coats

(4) D. Shown is just one of several styles in the group, in genuine Cabretta leather. The pant coat shown is double breasted with ¾ belt and slanted pockets. navy, chocolate, burgundy, beige, tobacco, red, green or rust in the group. 10-18.

Sale **89.99**

Long Haired Trimmed Coats

(5) E. These fashionable tweed coats are trimmed in long hair furs of Norwegian blue fox, racoon or opposum. Shown is just one model from the selection — a double breasted tweed coat with a notched natural opposum collar. Assorted fall shades in the group. 10-18.

Sale **114.99**

Mink Trimmed Coats

(6) F. This single breasted wool worsted coat with ½ belt and shaped mink collar is just one of several exciting styles in the selection. Black, blue, brown, grey, green, taupe or burgundy in the group with collars of sapphire, pastel, dark ranch or silverblu mink. 10-20.

Sale **114.99**

Woodward's Ladies' Coats

Remember to use your Woodward's Account Card and make shopping a lot easier. Visit or phone your nearest Woodward's Credit Office . . . there's a convenient plan to suit your every need.

Quick and easy mixes for Fall

(7) The possibilities are endless in black, chocolate, red or navy in plaids or plains. Sizes 10-18.

A. Plain Color Blazer (or Plaid Jac Shirt) **Sale each** **19.99**

B. Plaid collared Vest or plain color without collar **Sale each** **15.99**

C. Plain Color Jac Shirt (Not ill.) **Sale each** ... **21.99**

D. Plain Color pleated Skirt (or Plain Pant) **Sale each** **10.99**

E. Pant contour waist zip front. **Sale each** **13.99**

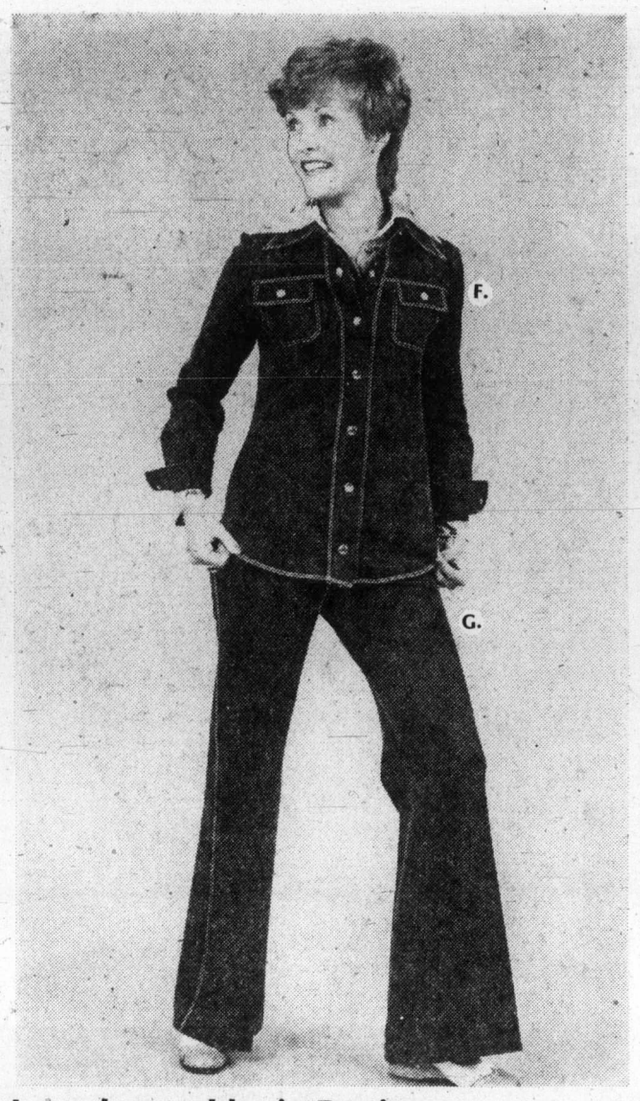

Interchangeables in Denim

(8) A natural outlook in denim. At ease with each other and other parts. The Jac shirt with dome closing, 2 breast pockets. The stretch denim Jeans with belt loops, pockets, front zip closing. Sizes 8-18. Navy, brown, green or rust.

F. Jac Shirt **Sale each** **16.99**

G. Denim Jeans **Sale each** **11.99**

Ladies' Dresses . . . naturals for Fall

(9) When the first Fall days arrive be ready with today's new fashions, infinitely wearable in many styles in easy care fabrics, all in lovely fall shades, drifting easily into the new season.
Sizes 10-18.

Sale each **23.99**

Pants, Tops are favourites for Fall

(10) Beautifully detailed, no-care polyester pant tops with all the important new fashion looks. Three pretty styles. Full placket front; ½ placket front; zip front. All in tempting colorful prints. Sizes 12-20 **Sale each** **12.99**

(11) **Pull-on Polyester Pant** in black, brown, navy, green, red. Sizes 10-18 **Sale each** **9.99**

Cardigans in Five Classic Styles

(12) Relaxed, easy wearing, easy caring sweaters, irresistible at this one special low price. In ivory, navy, red, chocolate, just to mention a few. With V neck, 2 pockets; open neck, or high neck popcorn stitch; novelty stitch notch collar; Boucle V neck. Sizes 36 - 42.

Sale each **13.99**

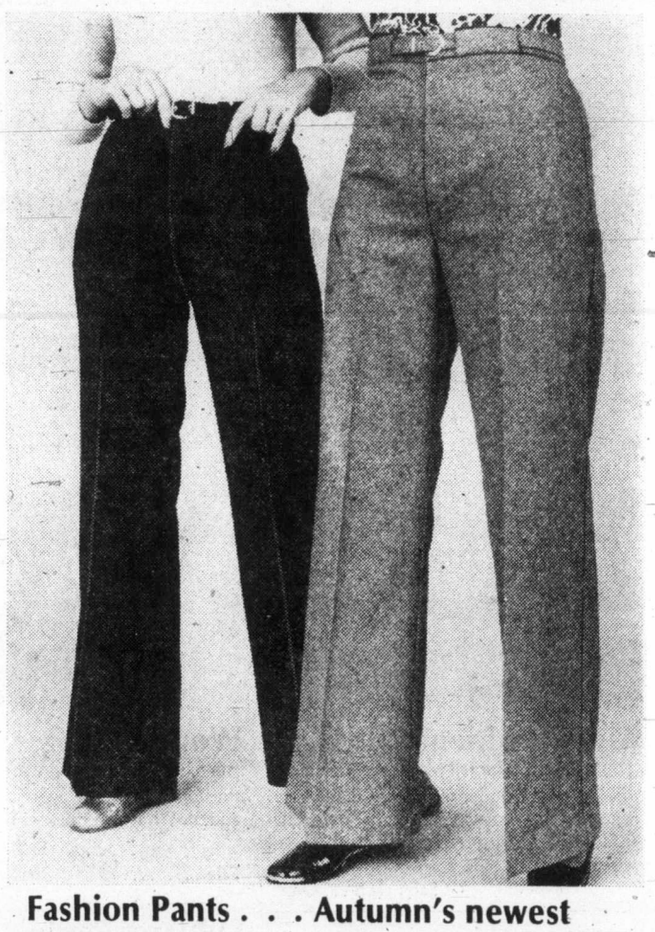

Fashion Pants . . . Autumn's newest

(13) Notable pants to fit in so cleverly with your way of life. Tailored, clean even lines. Flexible, easy, bold and free in Donegal tweeds, doubleknits, gabardines and flannels. Beautiful fall shades. Belted, front zip.
Sizes 7-15.

Sale pair **12.99**

Ladies' Tailored Shirts

(14) Soft, fluid and easy. Wonderfully at ease with skirts and pants. Special easy caring ways in 100% polyester. Choose from two delightful styles with front seamed detail or yoked detail. In white, navy or chocolate.
Sizes 10-18.

Sale each **7.99**

Sweaters looking pretty

(15) Uptop relaxed dressing, that's what we like to see, and here they come soft and comfortable in 100% wool, imported from Italy. Long sleeve turtlenecks, mock turtles or low jewel neck with ribbed trim. All with full fashioned sleeves. In off-white, black, brown, red, grey, camel and navy.
Sizes 36-42.

Sale each **11.99**

Tailored Toppers: pant partners

(16) The long sleeved tailored shirt that makes any pant or skirt look smarter and brighter. Choose from a wide range of fabrics in prints or plains.
Sizes 10-18

Sale each **5.99**

Woodward's Ladies' Sportswear

WOODWARD'S GREAT FALL SALE

at all Woodward's Stores

Underfashions

(17)A. Stock up for fall with these high quality, low priced under fashions. Come in and choose from a great selection of briefs, bikinis and hiphuggers in assorted pastel shades. Sizes S-M-L.

Sale, each ... 99c

Use your Woodward's Account Card to buy your needs now!

If you don't already have an account, visit or phone any Woodward's Credit Office and arrange a plan to suit you.

Wonder Bra

(18) B. Style No. P1344. Alluring decollete for the fuller figure. Underwired for comfort and fit. White or skintone. B 34-38; C 34-38.

Sale ..... 6.99 D 34-40 Sale 7.99

Subtract Panty Brief

(19) C. Style No. 2001. By Nemo. Small but effective, with all around control and inner leg grip. White only. 28-38.

Sale 7.99

Van Raalte Full Slip

(20) D. Designed with the feminine woman in mind. Fancy lace trim off-sets the non-cling Antron 111 nylon. White or foam. Short 32-38; Average 34-42.

Sale 6.44

The Stay-Downer Slip

(21) E. By Kayser. Won't creep, cling or climb. Lace trim on bodice and hem. Short 32-38; Average 34-42. White or white sand.

Sale 5.44

Brushed Nylon Sleepwear

(22) F. Pretty styles for those chilly fall nights, in assorted pastel shades. S-M-L.

Waltz Gown Sale ..... 4.44 Long Gown Sale 5.44

Pyjamas Sale 6.44

Flannelette Sleepwear

(23) G. Warm and cosy long gowns and pyjamas in 100% cotton flannelette. Lovely prints in assorted colors. Gowns S-M-L; Pyjamas 34-40.

Sale, each ... 4.44

Quilted Housecoats

(24) H. Long chiffon quilted housecoats for cold winter nights. Fully lined with full button front. Choose from 2 styles in bright pastel prints. S-M-L.

Sale 19.99

Loungewear

(25) J. This bright collection includes: a long hostess gown with swirl shirt, a float, a long gown with palazzo pants or a caftan. Gowns, Palazzo and Caftan 10-18; Float S-M-L.

Sale 18.99

Warners Seamfree Bra

(26) Style No. 1286. Lightly contoured. Seamless cups won't show under clingy knits or jerseys. Elastic side and back sections. White or beige. A 34-36; B 32-36.

Sale 5.99

Playtex Bra

(27) Style No. 73. Slightly padded, with lace cups, elastic back and stretch straps. White only. A 32-36; B 32-38; C 34-38.

Sale 5.99

Playtex Bra

(28) Style No. 181. With lace cups and cotton straps. White only. B 34-40; C 34-42.

Sale 4.44

D cup Sale 5.66

Dream Lift Wonder Bra

(29) Style No. P1305. Deep plunge decollete. Sof-touch front closure. Underwired cups lined with removable padlets for added fullness. White. A 32-36; B 32-36; C 32-36.

Sale 6.66

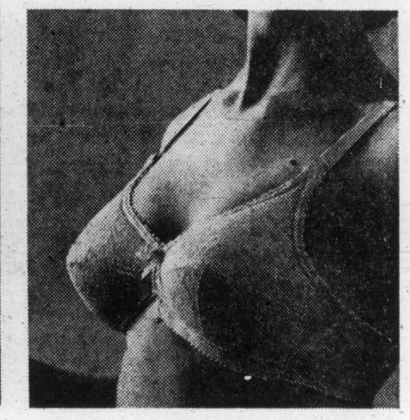

Wonder Bra

(30) Style No. 1371. Softly contoured foam padded. Built-up shoulder gives impression of deeper decollete. White or skintone. A 32-36; B 32-36.

Sale 7.66

Woodward's Lingerie and Body Fashions

Exquisite Girl Panty Hose

(31) Choose from 100% nylon panty hose in these styles: Day Sheer, Opaque, Run Resistant, All Nude, All Sheer or Luxury Sheer. Mocha, beige, taupe and various fashion shades. Small (90-115 lbs.), Medium (115-140 lbs.) or Tall (140-165 lbs.)

Sale **1.09** **3 for 2.99**

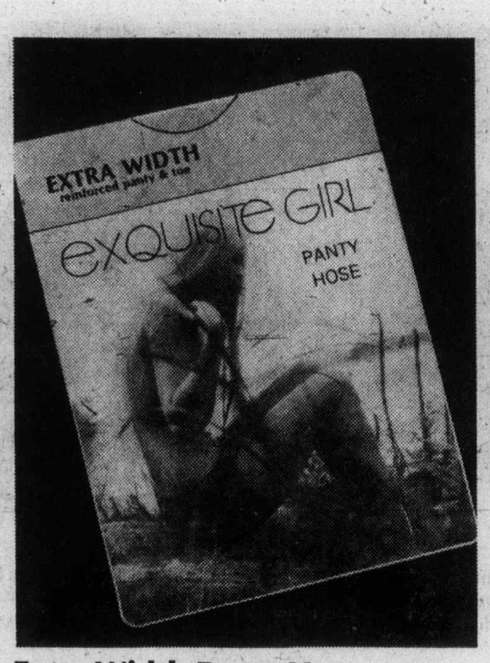

Extra Width Panty Hose

(32) By Exquisite Girl. 100% nylon. With reinforced panty and toe. Shades of beige, mocha, charcoal or taupe. Available in Short (170-220 lbs.) or Tall (200-250 lbs.)

Sale **1.09** **3 for 2.99**

Misty Panty Hose

(33) Quality 100% nylon panty hose in these following styles: Opaque — Nude to toe; All Nude — nude to toe; All Sheer — reinforced toe; Day Sheer — reinforced panty and toe; Non-Run — reinforced panty and toe. Beige, mocha, spice and assorted fashion shades. Small — Medium — Long.

Also available on all Woodward's Food Floors

Sale **79c** **3 for 2.25**

Lambskin Gloves

(34) Keep fall fashion well in hand with these short, fancy gloves of soft and supple lambskin. In basic brown or black. Sizes 6½ to 8.

Sale **9.99**

Leather Handbags

(35) Sporting the new "naked look," a genuine leather handbag is a bare necessity to highlight your autumn wardrobe. Choose from an assortment of attractive shades.

Sale **15.99**

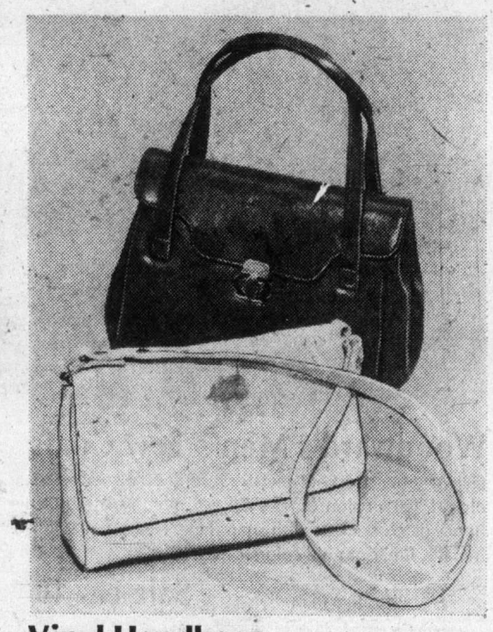

Vinyl Handbags

(36) Start off the new season with a smartly styled vinyl handbag. Choose from a variety of lovely autumn colors to co-ordinate with your fall outfits.

Sale **9.99**

Vinyl Handbags

(37) This fall fashion's in the bag . . . a very important accessory. In easy-to-clean vinyl. Take your pick from an assortment of this season's favorite shades.

Sale **13.99**

Body Shirts by Hanna

(38) Sensuously styled and so practical too, these alluring long sleeved body shirts are terrific teamed with skirts and slacks. In an array of stunning fashion shades. S - M - L.

Sale **6.99**

Direct from Brazil

(39) The Latin look comes on strong with this dashing style in supple leather. In dark tones of black or medium brown.

Sale **14.99**

Latest Arrivals from South America

(40) Here's an import that's hot on style and comfort for cold winter days. In genuine leather, with hard wearing soles and a medium height heel. Black, brown, red or navy.

Sale **12.99**

Casual Winter Boots

(41) Put yourself one step ahead of winter with these specially priced Orlon acrylic-lined leather boots. With moccasin style toe and ghillie tie. Black or brown.

Sale **12.99**

Ladies' Waterproof Winter Boots

(42) Here's a stylish way to keep your feet dry on a damp winter day. With 15" Side zipper. Warm "Gorg" (acrylic) lining. High rise vamp styling and medium height heel. Black or brown.

Sale **8.99**

Girls' Waterproof Boots

(43) Ideal for those wet winter days, these boots feature high front vamp styling and full inside zipper. Cosy and warm "Borg" lining. Low walking heel. Black or brown.

Sale **5.99**

Ladies' Stylish Winter Boots

(44) Fashion's at your feet this winter with these warm and comfortable boots. With full side zipper, hidden elastic and warm lining. Durable unit sole. In popular tones of black, puma brown or new earth brown.

Sale **19.99**

Woodward's Ladies' and Girls' Shoes

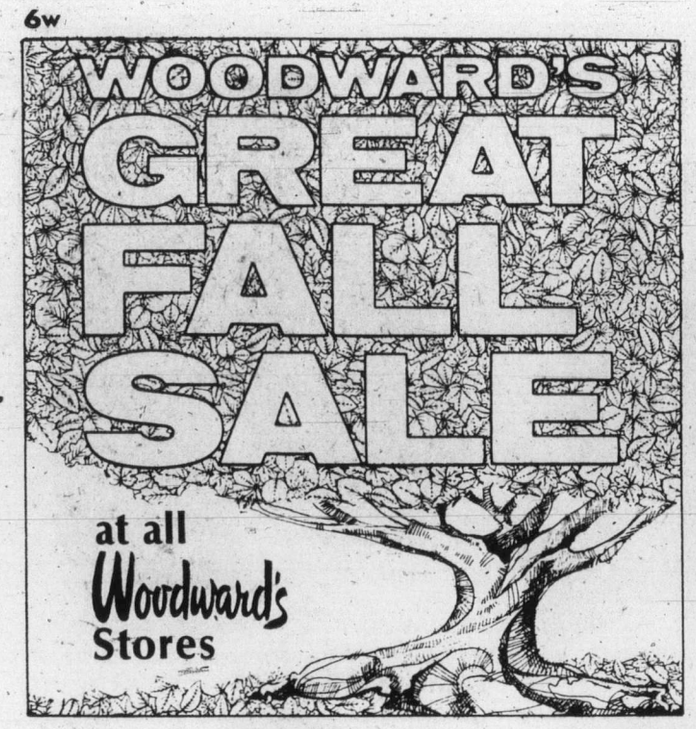

Men's Work Vests

(45) Quilted for warmth and comfort to wear under or over a jacket. Perfectly insulated with 60% Down and 40% small feather fill. Reversible green/red or black/red. S ML XL.

Sale ea. 13.99

Men's Jac Shirts

(46) For extra warmth and long wear in a blend of 50% wool, 30% linen, 10% angora, 10% nylon. Shadow checks in red, navy, brown. S M L XL.

Sale ea. 9.99

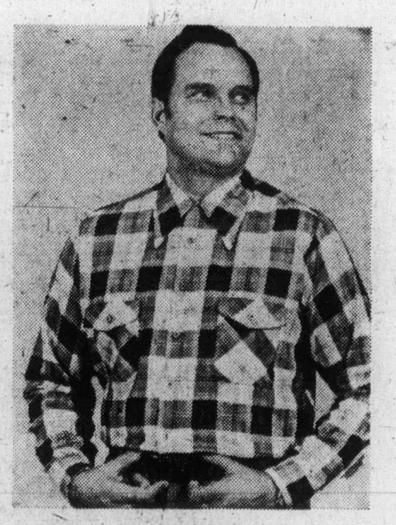

Men's Sport Shirts

(47) A versatile item for your casual wardrobe. Long sleeves, two pocket front with extra warmth and extra wear in an 85% wool and 15% nylon blends; Plaids in blue, brown or wine. S M L XL

Sale ea. 8.49

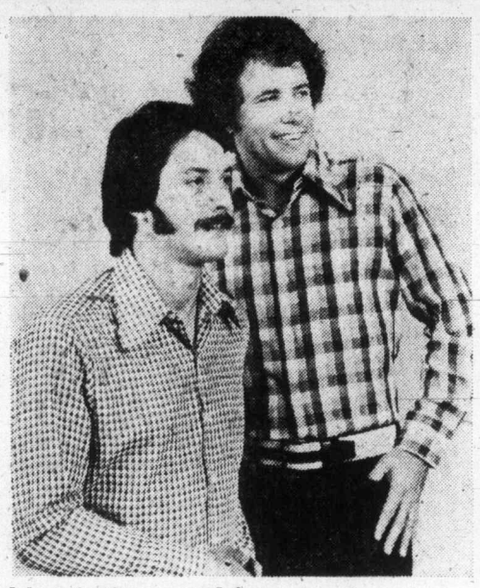

Men's Sport Shirts

(48) Creative casualness with permanent press features. Long sleeves, rounded collar. In 65% polyester, 35% cotton. Plains and Checks in blue, green or brown. S M L XL.

Sale ea. 5.69
2 for 11.00

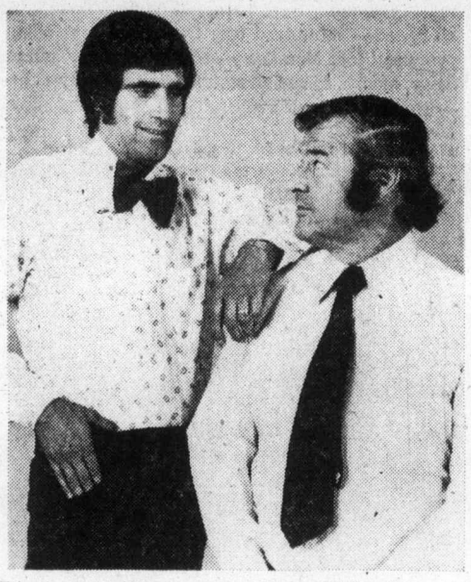

Famous Name Dress Shirts

(49) Famous Canadian made shirts in knits and woven fabrics. Assorted collar styles (round or pointed), long sleeves, button cuffs. Plains and patterns in blues, greens, beiges. Sizes. Sizes 14½to 17½.

Sale, ea. 5.99

Woodward's Men's Tow Coats

(50) Whether sport or spectator it settles the comfort issue nicley! 100% nylon outer shell, warmly insulated. Genie hood, patch pockets with snap flaps. Heavy duty zipper. In navy, lunar or gold colors. S M L XL.

Sale ea. 16.99

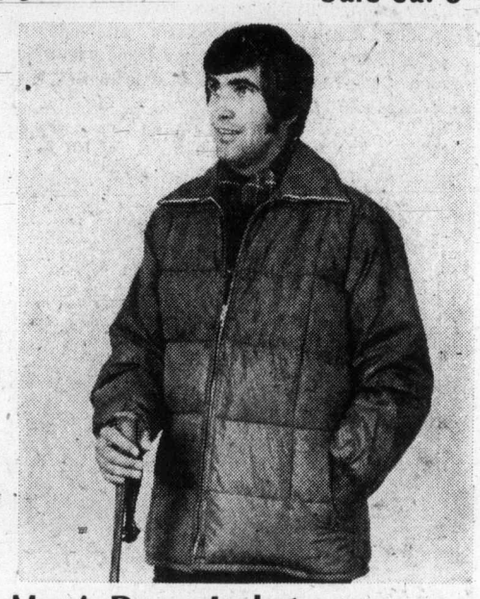

Men's Down Jacket

(51) Body in nature's warmest insulation of 60% down and 40% small feathers with 100% polyester fiberfill sleeves. Made expressly for Woodward's by Jones. Draw string waist. Jumbo 2-way zipper. In navy, brown, avocado or blue. S M L XL.

Sale 27.99

Men's Executive Suits

(52) Single breasted models with centre vent. Checks in brown or blue shades to extend your wardrobe even further. 38-46 Reg., 38-44 Short, 38-46 Tall.

Sale 84.99

Doubleknit Blazers

(54) The classic that will spark up any wardrobe! Features a popcorn hopsack weave, 2 button single breasted styling. In 100% polyester. Navy, brown, green, burgundy. 38-46 Reg., 38-44 Short, 38-46 Tall.

Sale 56.00

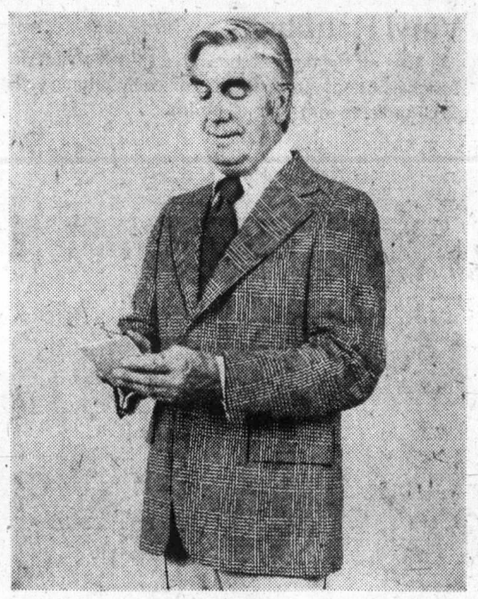

Men's Sport Coats

(56) The right look for a lot of places. Handsome winners that can double for casual or dress wear. Single breasted, 2 button front model in 55% polyester, 45% wool. 38-46 Reg., 38-44 Short, 38-46 Tall.

Sale 56.00

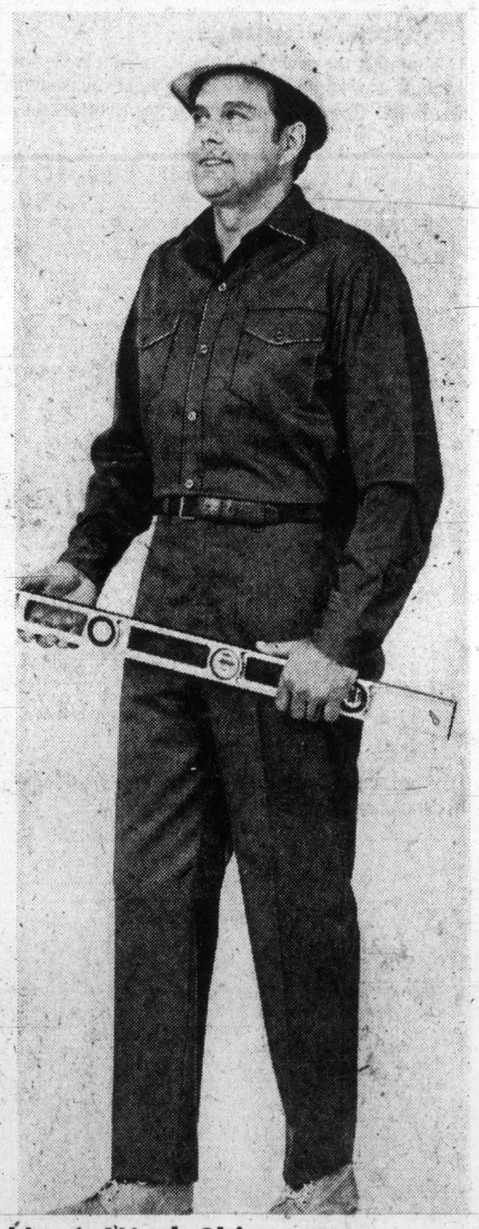

Men's Work Shirts

(58) Sturdy G.W.G. Driller's Drill shirts in 50% cotton, 50% polyester. Nev'r press machine wash and dry features. Long sleeves, full button placket front, flap pockets. Hard wearing and rugged in blue, beige, loden, green. 14½-17½.

Sale 7.49

Permanent Press Slacks (Not ill.)

(53) Features ¼ top pockets with moderate flared leg, finished bottoms. Better than ever in an easy care fabric. Checks in blue, brown and grey tones. Waist sizes 30-42.

11.99

Worsted Woven Slacks

(55) The ideal companion to match your blazer. In 60% wool and 40% polyester. Moderate flare leg with top pockets. In great Fall colors and patterns. Waist sizes 30-42.

Sale 15.99
2 for 30.00

Men's Leather Coats

(57) It's the real thing . . . doing what comes naturally! No faking here in genuine leather for masculine winter fashion. Smooth, good looks, luxuriously satin lined. With half belt. Sizes 38-46.

Sale129.00

Men's Work Pants

(59) Matching G.W.G. Driller's pants in easy care cotton and polyester. Plain bottoms with belt loops, side pockets. In blue, beige, loden, green. Waist sizes 30-46.

Sale 8.49

Woodward's Men's Shops

Woodward's Famed "Royal Oak" Shoes for Men (60)

Don't miss this chance to enjoy outstanding savings on these top quality leather shoes for dress or business wear. You can step smartly into fall with any of these three handsome styles:

A. Burley Brogue — authentically styled, long wing Blucher pattern. Grain leather in brown. Full double soles.

B. Masculine Moccasins — four-eye moccasins in handsome brown grained leather. With full double sole and rubber heels.

C. Hidden Gore — slip-on favorites in soft kid leather. Smartly designed with braided instep. Single leather soles. Black or brown.

Sale pair **25.99**

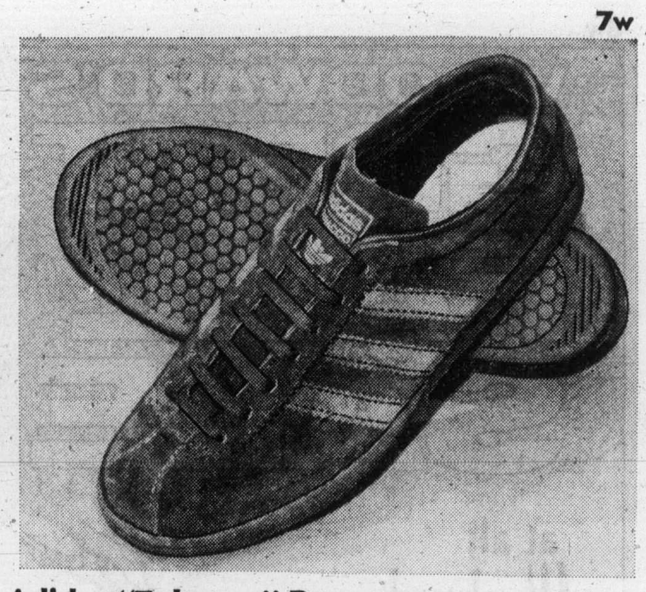

Adidas "Tobacco" Runners (61)

Save now on these popular sport shoes with the 3 famous Adidas stripes. In sturdy brown suede with contrasting stripes and heel patch. Padded ankle, heel and tongue. Multi-knob gum sole.

Sale **15.99**

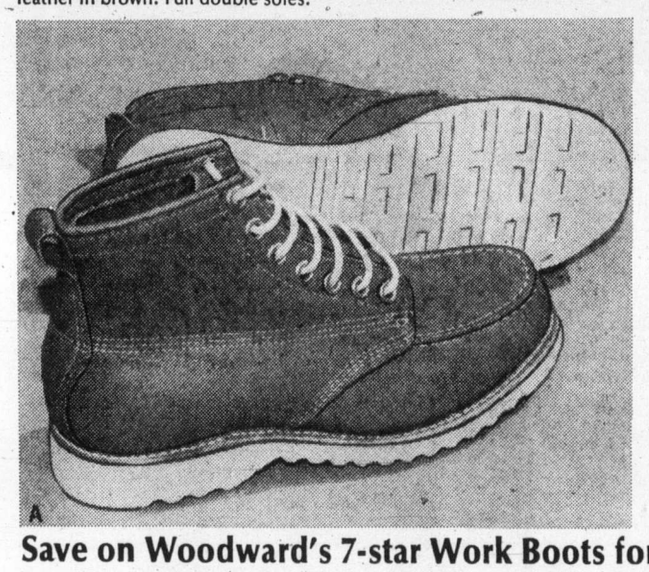

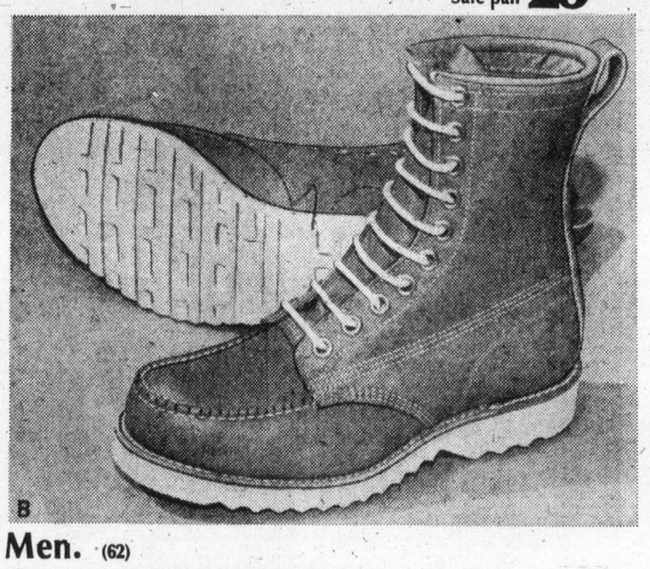

Save on Woodward's 7-star Work Boots for Men. (62)

Take advantage of the special savings . . . and put yourself in the comfort of this lightweight work boot. In supple, glove-like leather with moccasin toes, cushioned insoles and foam crepe outsoles. Tan color. In a choice of 2 heights.

A. 6" Height Sale **19.99** with Safety Toe Sale **21.99**

B. 8" Height Sale **21.99** with Safety Toe Sale **23.99**

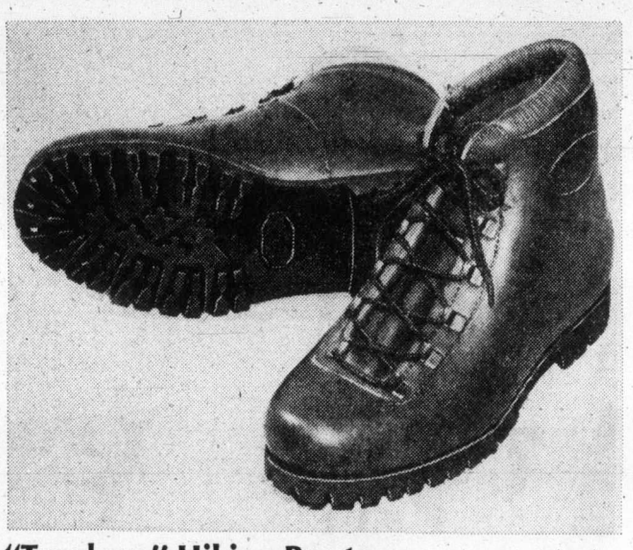

"Tyrolean" Hiking Boots (63)

Made in Italy, these continental Tyrolean boots by Dunham make hiking a pleasure. Featuring oil-tanned padded leather uppers. Speed-lace fastening. Bellows type, dirt-excluding cushioned tongues. Padded insoles. Vibram soles for excellent grip and wear.

Woodward's Men's Shoes Sale **34.99**

Boy's Tow Coats (71)

G. Nylon coats with polyester fill. Longer length for added protection. Navy, lunar blue or gold.

7-12 Sale **12.49** 14-20 Sale **14.49**

Boys' Down Jackets (72)

H. Made for Woodward's by Jones. Block check quilt down-proof nylon outer shell. Body insulated with 60% down/40% small feathers. Fortrel polyester-lined sleeves. Navy, red, green, brown or powder blue. Boys's S-M; Youths' L-XL.

Sale **19.99**

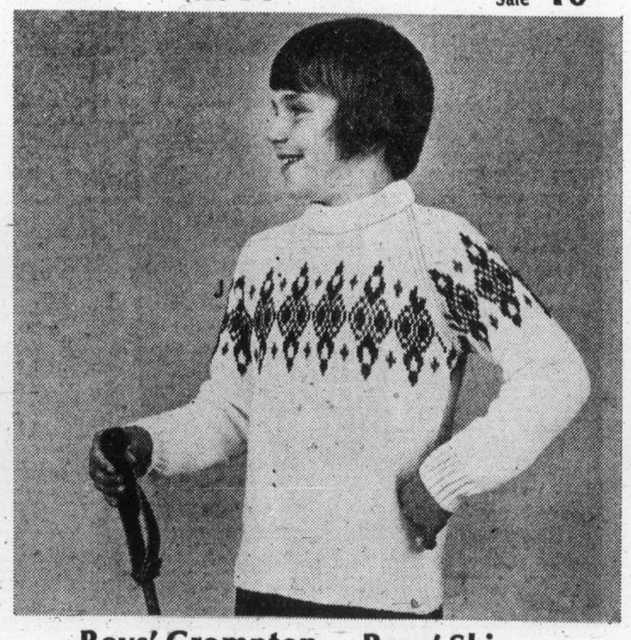

Boys' Knit Shirts (64)

A. In 100% Acrylan acrylic or 80% polyester/20% acrylic. Choose from zippered or 4-button placket front. In a good range of solid shades or jacquards. 7-12.

Sale **3.29** 2 for 6.40

Boys' Rawhide Pants (65)

B. Woodward's own brand rugged casual pants, in an easy care permanent press blend of 50% cotton/50% polyester. Plains or checks in assorted shades. Half boxer waist or regular waist sizes 7-12, slims 8-14.

Sale **5.49**

Boys' Knit Shirts (66)

C. Choose from a variety of styles, including the layered look in plain shades or argyle, in assorted colors; marl with placket front and contrast trim; plain with placket 4-button front. Sizes 14-20.

Sale **3.99** 2 for 7.75

Youths' Cord Jeans (67)

D. Styled the way you want them, in machine-washable 100% cotton "Crompton" corduroy. Trim fitting jean cut. Navy, antelope, powder blue or brown. Waist sizes 26-30.

Sale **7.99**

Plaid Flannel Shirts (68)

E. In warm 100% cotton flannel. Choose from plaids in assorted colors. Boys' 8-12; Youths' 14-16.

Sale **3.29** 2 for 6.40

Boys' Crompton Cords (69)

F. Made for Woodward's, "Crompton" is a name you can trust for sturdy, hard-wearing cord pants. Machine-washable 100% cotton corduroy. Half boxer waist sizes 7-12 or regular waist sizes 7-14.

Sale **5.99** 2 for 11.75

Boys' Ski Sweaters (70)

J. 100% acrylic crew neck sweaters in a choice of 2 designs; ski motif on chest and sleeve or with contrasting stripes and maple leaf pattern. Bone/red/navy or navy/bone/red. Boys' S-M; Youths' L-XL.

Sale **7.99**

Woodward's Boys' Shops

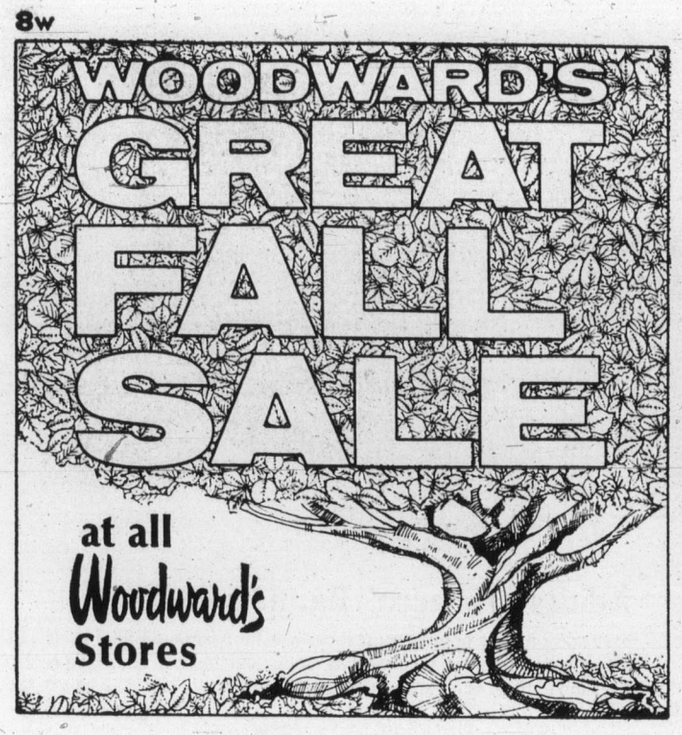

Boys' Plaid Jacket

(80) This warm and snug cover-up for cooler days ahead features a sherpa trim. Plaid in assorted popular fall shades.

4-6x.
Sale 10.99

Girls' Plaid Coat

(81) She'll be sure to keep warm in this pretty plaid coat with a sherpa trim. Choose from a variety of this season's freshest colors.

4-6x **Sale 13.99** 7-14 **Sale 18.99**

Fancy Knit Vest

(82) A great way to create a co-ordinated look is with a fashionable vest. 100% acrylic knit with leather inserts. Assorted fashion colors. For girls' 8-14 years in sizes S-M-L.

Sale 6.99

Girls' Tow Coat

(83) A nice'n' cosy way for a girl to greet fall is in this nylon tow coat with its warm polyester fiber padding. Neat belted styling with hidden hood. Assorted autumn colors.

Sizes 7-14.
Sale 13.99

Girls' Winter Coat

(84) This coat features polyurethane coated on cotton for a leather-look, making this a fabulous fake!

Sizes 7-14.
Sale 27.99

Girls' Melton Coat

(85) Combining style with warmth, this belted coat has a cosy quilted lining. It's just one style from a tremendous selection, in this season's smartest shades.

4-6X **Sale 18.99** 7-14 **Sale 23.99**

Girls' Tweed Coat

(86) Shown is just one of many beautiful winter coat styles in the group. This hooded acrylic tweed coat has a pretty trim. In fashion-right shades.

4-6X **Sale 18.99** 7-14 **Sale 23.99**

Pert Outfits and Co-ordinates to see her Smartly Through Fall

(87) Separate they're great . . . together they're terrific, specially at these low Fall Sale prices! Mix'n'match the tops and shrinks with skirts, pants or salopette. All in pretty shades of stretch denim, to go merrily from playtime to partytime.

V-Neck Salopette		Shrink		Skirt		Rib-Knit Turtleneck		Jac Shirt		Pants	
7-14	Sale 12.99	7-14	Sale 3.99	7-14	Sale 6.99	7-14	Sale 2.99	7-14	Sale 9.99	7-14	Sale 6.99
4-6X	Sale 10.99	4-6X	Sale 3.99	4-6X	Sale 4.99	4-6X	Sale 1.99	4-6X	Sale 7.99	4-6X	Sale 4.99

Children's Tow Coat and Thermal Pants

(88) Combat the chill of winter with these warm outer garments for children. The tow coat has a tough nylon outer shell, polyester fiber padding and smooth nylon inner lining. The thermal pants feature a rib-patterned 100% nylon outer shell with 100% cotton backing, in a great choice of winter shades.

Tow Coat				Thermal Pants	
4-6x	Sale 10.99	7-14	Sale 13.99	2-3x	Sale 3.99
				4-6x	Sale 4.99

Woodward's Girls' and Children's Fashions

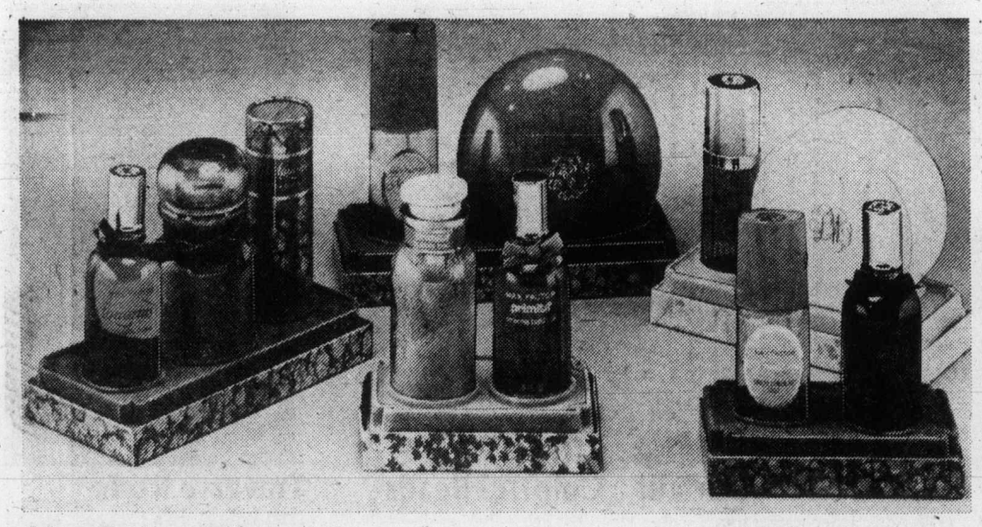

Max Factor Gift Set

(90) Pick up a lovely gift set for yourself. . . or for someone special. Choose from the exotic and sensational fragrances of Hypnotique, Primtif, Golden Woods or Aquarius in assorted combinations. It's a superb buy at this low Fall Sale price!

Sale, each 1.99 set

Schick Speed Styler

(91) For everyone in the family. 530 watts with 2 heat, 2 speed controls. Brush and comb attachments. Black for men or yellow for ladies.

Sale 24.88

Remington MarkIII Cord Shaver

(92) The new micro slot shaving head system gives you a close, clean shave. 4 individual shave positions. Sideburn trimmer. Extra set of replacement blades.

Sale 24.88

VO5 Hair Spray

(93) Choose from Regular, Hard-to-Hold, Blue, Super or Unscented. 13 fl. oz.

Sale each 1.66

Noxzema Skin Cream

(94) Ideal for complexion care, sunburn or skin problems. 6 oz.

Sale 1.09

Woodward's Vitamins

(95) Save on Woodward's Family Pack, with or without iron. 300's.

Sale each 2.39

Gilt Mirror

(96) With fancy satin-decorated stand. Has a magnifying as well as a plain side.

Sale 1.88

Vaseline Lotion

(97) Intensive Care lotion helps to relieve dry, chapped skin. 14 fl. oz.

Sale 1.29

Oil of Olay

(99) Beauty lotion, 4 fl. oz. or night cream. Your choice.

Sale each 2.69

Scotchgard

(100) Fabric protecto has endless uses. 18 fl. oz.

Sale 2.66

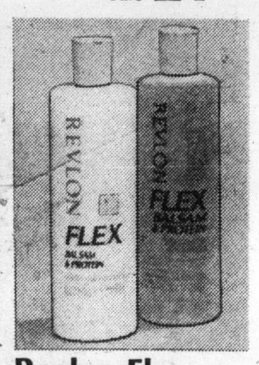

Revlon Flex Balsam

(98) Your choice of shampoo or conditioner., for lovelier hair. 17 fl. oz.

Sale each 1.37

Woodward Stores (Drugs) Ltd.

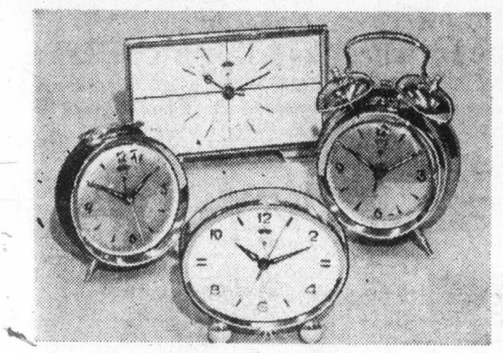

Polaris Alarm Clocks

(101) There's no need to sleep in when you can save on this alarm clock! Choose from 4 fine styles in assorted colors. One year guarantee.

Sale 6.99

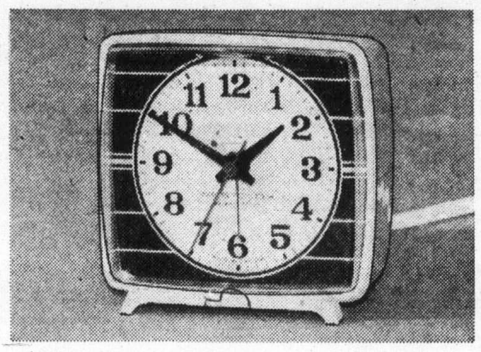

Westclox Electric Alarm Clock

(102) This special Colt alarm-clock is a popular model. Smartly designed in white or black, with black and white dial.

Sale 8.99

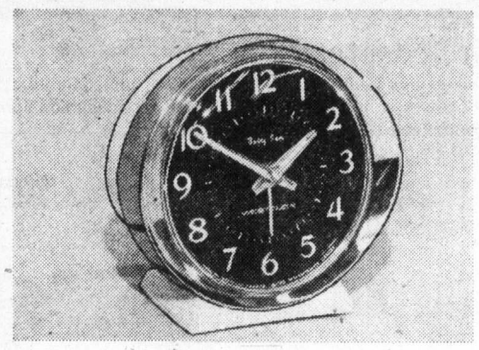

Baby Ben Alarm Clocks

(103) These keywound clocks from Westclox wake you up whichever way you prefer, with a soft or loud alarm. White or black luminous models.

Sale 8.99

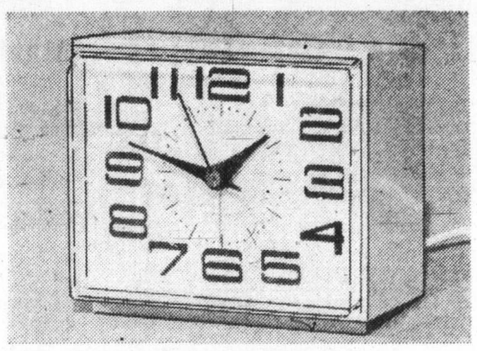

Electric Alarm Clock

(104) This very dependable Special Trim plain dial alarm clock by Westclox comes in plain tones of white or black. Don't sleep in — get yours and save now!

Sale 9.99

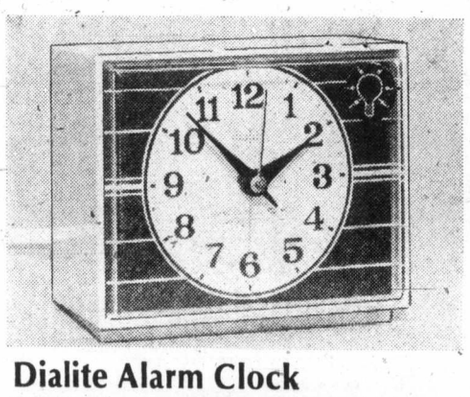

Dialite Alarm Clock

(105) Westclox makes this Special Trim Dialite alarm with a lighted dial feature. Antique white.

Sale 10.99

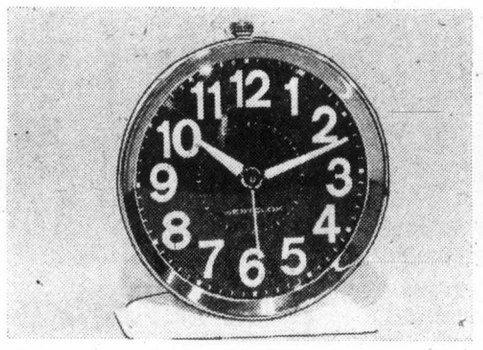

America Super Glo

(106) You'll always know the time with this keywound, alarm clock by Westclox because its full figured dial is luminous. White only.

Sale 6.99

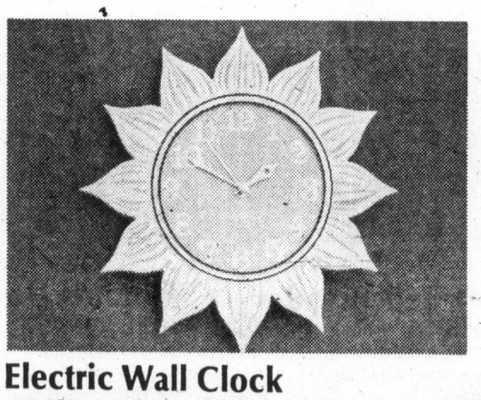

Electric Wall Clock

(107) This special Jonquil wall clock by Seth Thomas will be a handsome addition to any wall. In decorator shades of yellow, red or green.

Sale 10.99

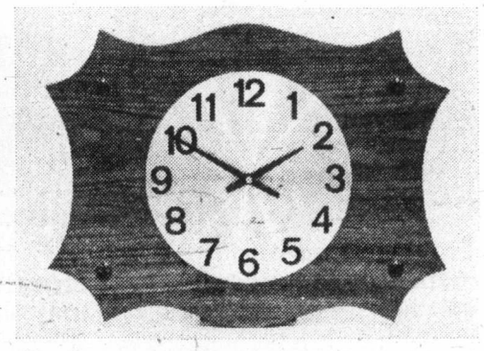

Picturesque Wall Clock

(108) Truly distinctive, this battery-operated model by Seth Thomas comes in natural Catanga teak.

Sale 27.99

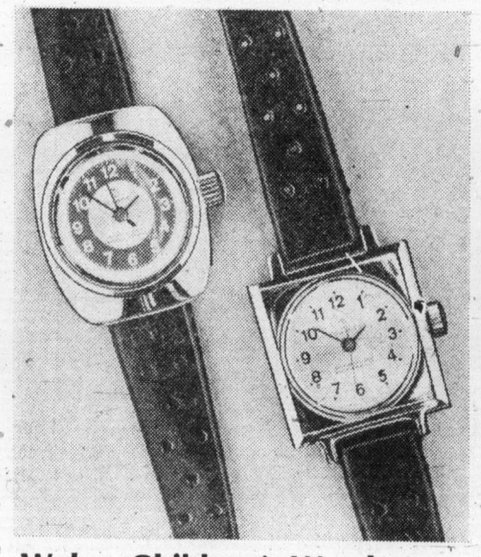

Weber Children's Watches

(109) Swiss-made, these watches are water and shock resistant. With 17 jewel movement. Second hand. Assorted models and dial colors. Boxed. 1 year guarantee.

Sale 12.99

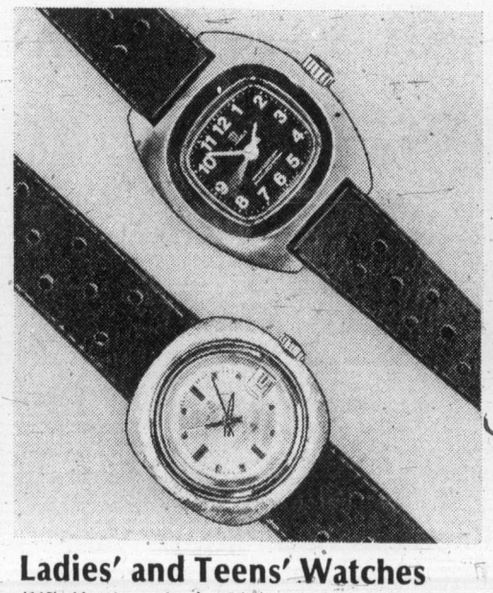

Ladies' and Teens' Watches

(110) Here's a timely selection of up-to-the-minute styles. Water and shock resistant. 17 jewel models have second hands. Some with calendar. Assorted models and dial colors. 1 year guarantee.

Sale 14.99

Gruen Men's Watches

(111) Now's the time to buy a great looking watch and save! These quality timepieces come in a choice of 4 handsome styles. Boxed for gift giving. 1 year guarantee.

Sale 36.88

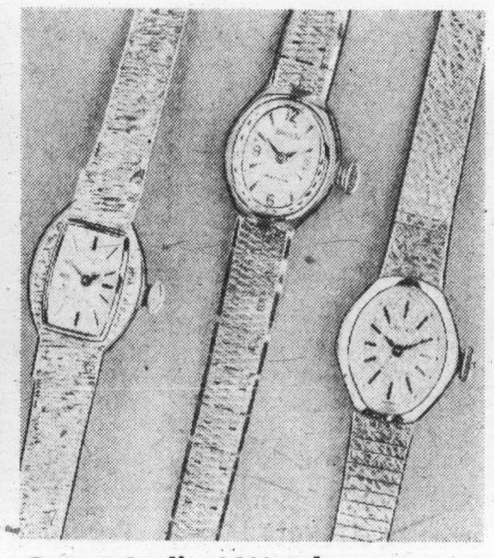

Gruen Ladies' Watches

(112) Take your time, but don't wait too long, because now you can save on any one of 4 stylish watches featured during this great fall event. 1 year guarantee.

Woodward's Clocks and Watches

Sale 42.88

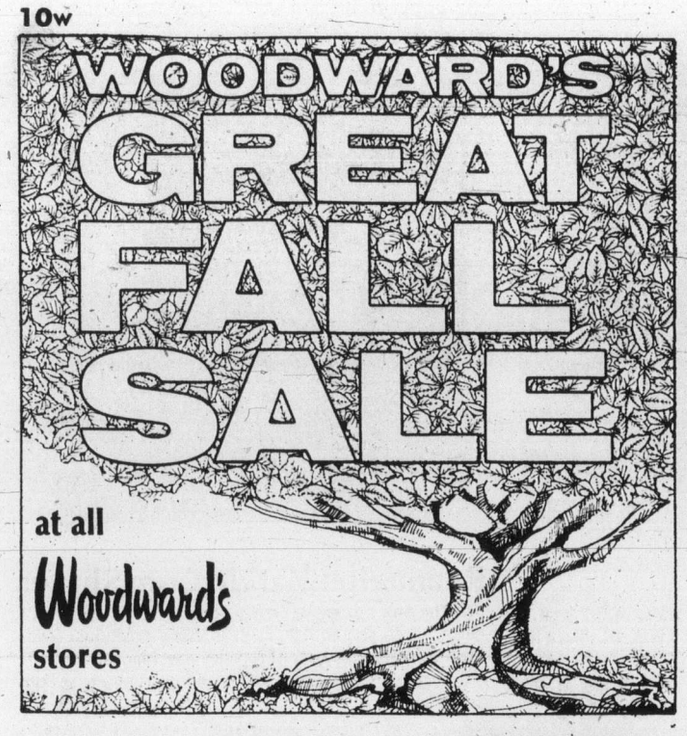

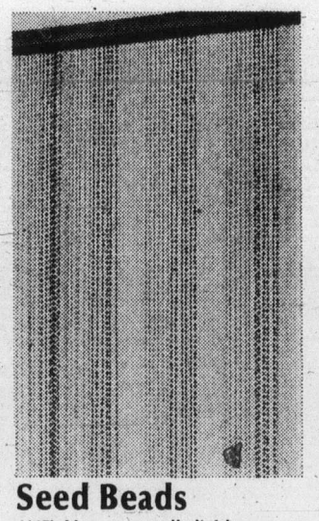

Seed Beads

(115) Use as a wall divider or on a door. Complete with track.

Sale **28.88**

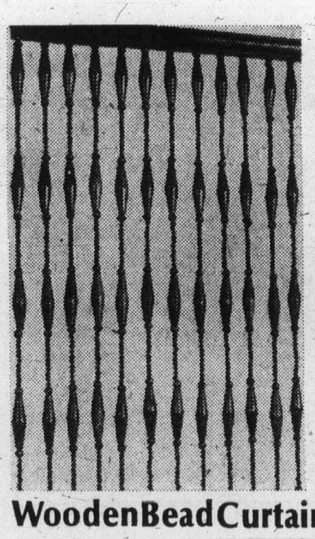

WoodenBeadCurtain

(116) Adds a decorative touch without bulk. A great room divider.

A. Sale **36.88** B. Sale **28.88** (not illustrated)

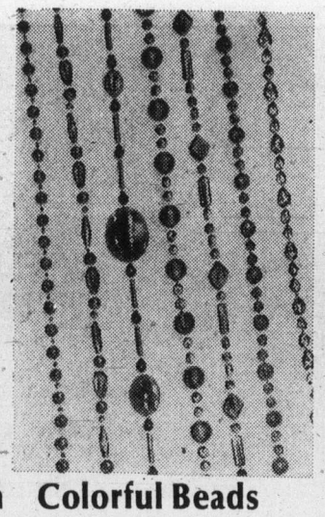

Colorful Beads

(117) These polyurethane beads are molded continuously on a nylon cord, in lots of shapes, colors and styles.

Marble Sale 12c ft.
Diamond Sale 17c ft.
Shell Sale 17c ft.
Tears Sale 17c ft.
Small Bubble Sale 24c ft.
Large Bubble Sale 28c ft.
Crescent Sale 24c ft.

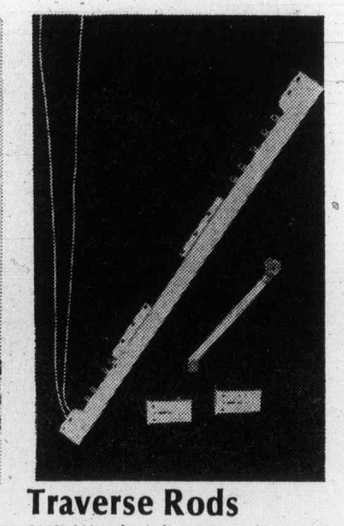

Traverse Rods

(118) Woodward's H/D rods are for wall or ceiling mount. Ball bearing pulley for easy gliding. With cord.

30"x48" Sale **6.77**
48"-86" Sale **10.88**
86"-150" Sale **13.88**
120"-224" Sale **16.88**

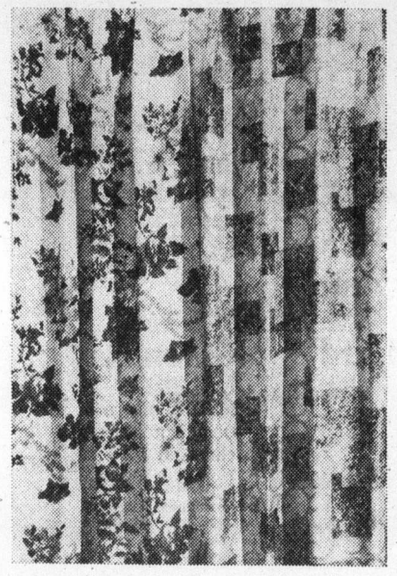

Lindale & Gates Drapes

(119) Hand washable 100% fiberglass drapes require no ironing.

72"x54" Sale **23.88**
96"x54" Sale **32.88**
72"x84" Sale **32.88**
96"x84" Sale **41.88**
144"x84" Sale **62.88**

Mayfair Bedspreads

(120) Brighten up your bedroom with a fully outline quilted throw style spread. 100% cotton top and 100% polyester fill. With rounded corners. The delightful floral design comes in a variety of decorator colors.

Twin Sale **99.88**
Double Sale **124.88**
Queen Sale **164.88**

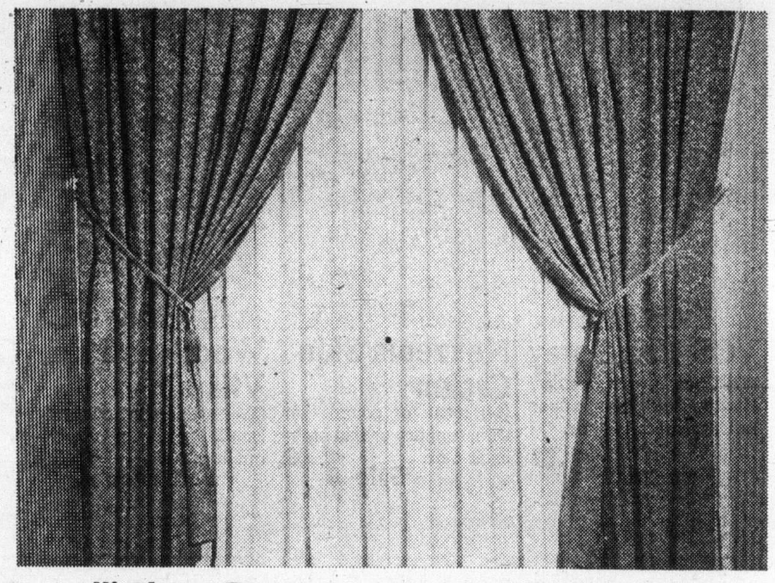

Cornelli Sheer Drapes

(121) Soft hanging drapes are beautifully hemmed. Washable and drip dry, they need no ironing. Pinch pleated.

75"x84" Sale **36.88**
100"x84" Sale **47.88**
150"x84" Sale **72.88**

Brooks & Regency Drapes

(122) Washable, with acrylic backing. Brooks is a slub weave in solid tones; Regency is a rich damask.

48"x54" Sale **22.99**
72"x54" Sale **32.99**
96"x54" Sale **44.99**
48"x84" Sale **26.99**
72"x84" Sale **39.99**
96"x84" Sale **52.99**
144"x84" Sale **76.99**
Valance (Regency only) 50"x13" Sale **11.33**

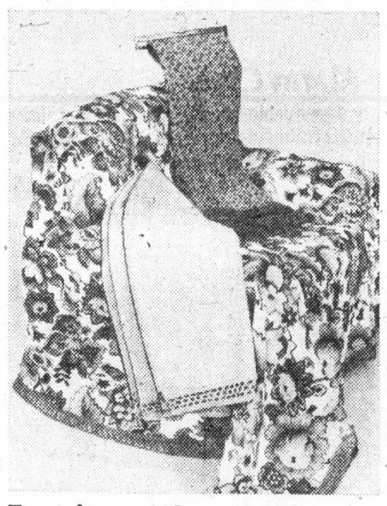

Furniture Throws

(123) 3 styles: Forte in bold plain colors; Scroll, a rich jacquard; Quincy, an exciting floral print.

70"x90" Sale **18.88**
70"x120" Sale **24.88**
70"x140" Sale **28.88**

Florama Bedspreads

(124) Featuring an exciting floral design, these spreads are dry cleanable. Fully quilted throw style with rounded corners.

Twin or Double Sale **40.88**
Queen Sale **69.88**
King Sale **69.88**

Florama Draperies

(125) A fresh floral print blossoms on these drapes to brighten any room. Lined for protection and added body.

72"x84" Sale **45.88**
96"x84" Sale **59.88**
144"x84" Sale **89.98**

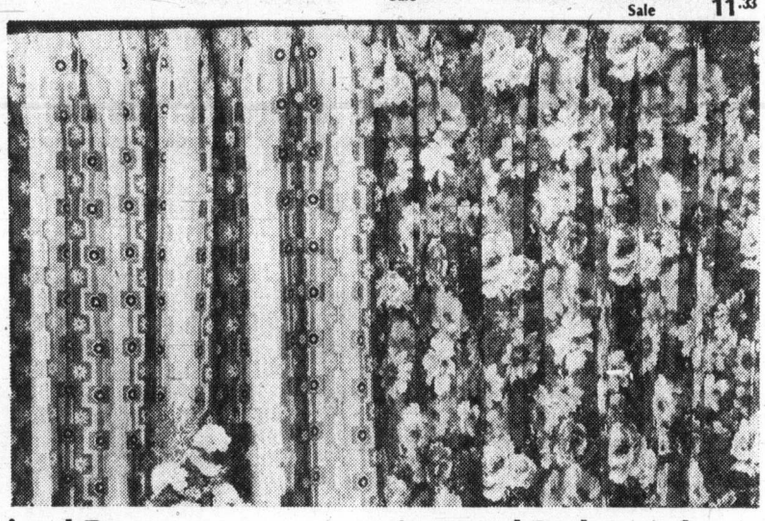

Lined Drapes

Several patterns from which to choose. Limited quantities, so shop early.

72"x54" Sale **26.88**
96"x54" Sale **34.88**
144"x54" Sale **51.88**
48"x84" Sale **21.88**
72"x84" Sale **32.88**
96"x84" Sale **45.88**
120"x84" Sale **55.88**
144"x84" Sale **66.88**

Assorted Bedspreads

This clearance group has been specially picked . . . and they're specially priced to brighten up your bedroom!

Twin or double Sale **29.88**
Queen Sale **48.88**
King Sale **48.88**

—Woodward's Draperies

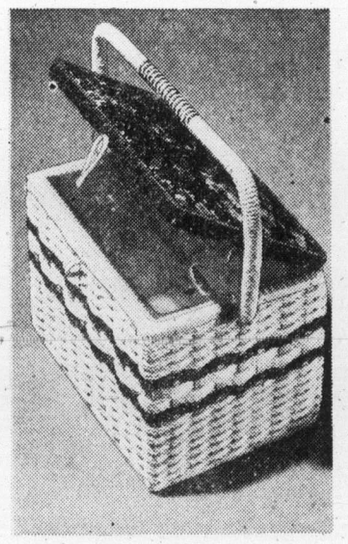

Sewing Baskets

(128) Woven style with printed lids. Full carrying handle and clear plastic tray. Approx. 9"x9"x7".

Sale **9.99**

Needlepoint Kits

(129) Complete with canvas, wool yard, needle and easy-to-follow instructions.

19¾"x25½" Blue Boy or Pinkie Sale **19.99**
12"x13¾" Red Boy or Fisherman Blue Boy or Pinkie Sale **6.66**

Aran Yarn

(130) "Emerald Isle" hand washable 100% wool. Water repellent and colorfast. 2 oz. ball.

Sale **99c** ball

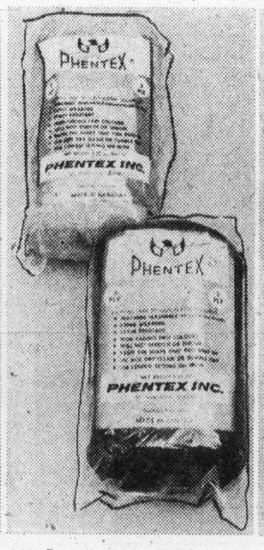

"Phentex" Yarn

(131) Machine washable Polypropylene yarn of 100% Olifin celespun. Won't fade or shrink. 3.2 oz. ball.

Sale **77c** ball

"Krest" Yarn

(132) 3 and 4 ply fingering machine washable yarn of 85% wool/15% nylon. 1 oz. ball.

Sale **66c** ball

Craft Yarn

(133) All purpose bulky knit for most crafts, in 100% acrylic, 2 oz. ball.

Sale **83c** ball

"Kosmos" Yarn

(134) Woodward's own 100% acrylic yarn is machine washable. 4 oz. ball. Knitting worsted weight.

Sale **1.88** ball

—Woodward's Wool and Craft Supplies

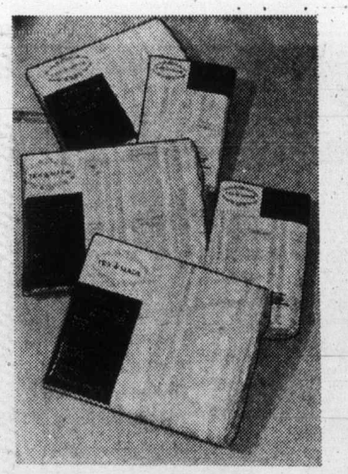

"Ceylon" Sheets

(140)
Seersucker look in a "truprest" blend of 50% polyester/50% cotton. Flat or fitted.
Double, Sale 7.99 each Queen, Sale 9.99 each
Cases, Sale 3.99 pair

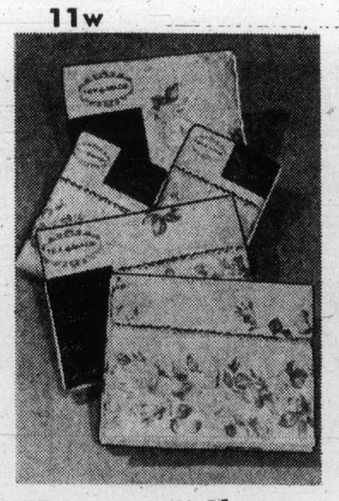

"Romance" Sheets

(141)
Attractive rose design in a "truprest" blend of 50% polyester/50% cotton. Flat or fitted.
Twin, Sale 6.99 each Double, Sale 7.99 each
Queen, Sale 9.99 each Cases, Sale 3.99 pair

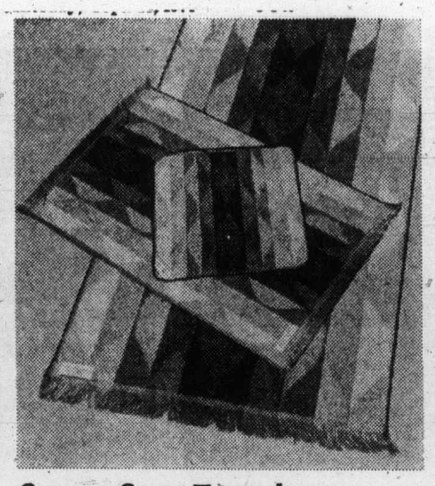

Seven Seas Towels

(142)
A member of the Cannon Royal Family, these towels feature a contemporary multi-colored blend pattern. 100% cotton. With fringed edge.
Bath, Sale 6.66 each Hand, Sale 3.88 each
Face, Sale 1.44 each

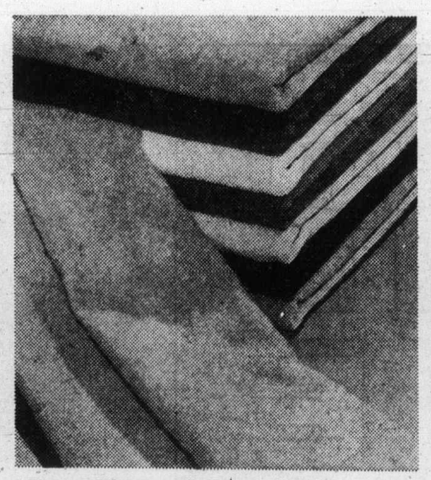

"Excellency" Towels

(143)
Fully sheared for a velvety touch. Assorted solid shades to complement your bathroom's decor. Dobby border.
Bath, Sale 4.99 each Hand, Sale 3.33 each
Face, Sale 1.66 each

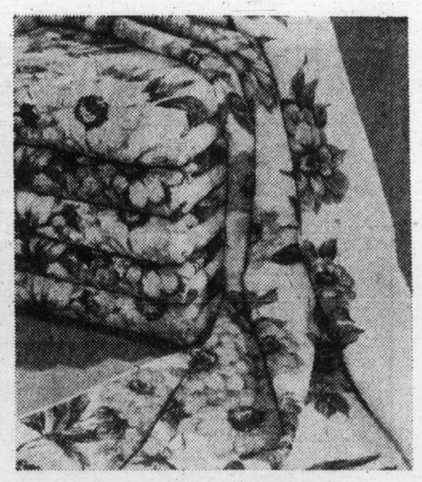

Royal Gardens Towels

(144)
Let these floral bouquets brighten your bathroom. Soft and absorbent in assorted vibrant shades.
Bath, Sale 7.44 each Hand, Sale 4.22 each
Face, Sale 1.66 each

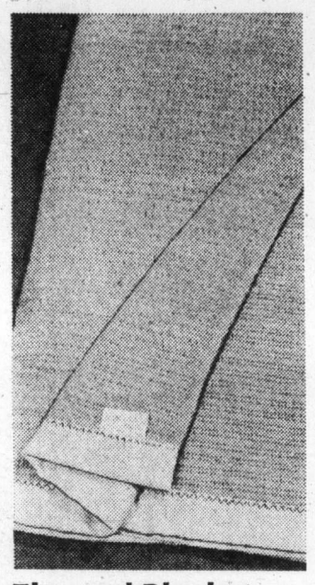

Thermal Blanket

(145)
Non-allergenic and lightweight in 50% nylon/50% rayon blend.
Single or Double (72x90), Sale 8.33 each
Queen (80x100), Sale 11.66 each

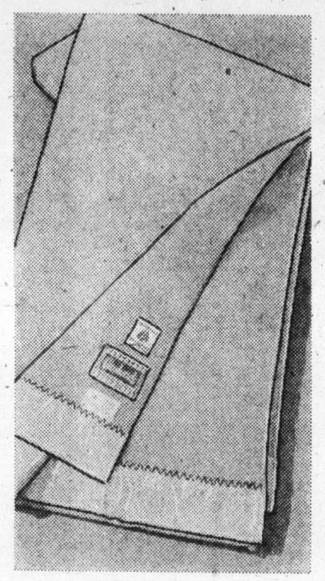

Wool Blanket

(146)
Woodward's own make, in soft pure new virgin wool. Washable.
Twin or Double (72x90), Sale 22.88 each
Queen (81x104), Sale 27.88 each

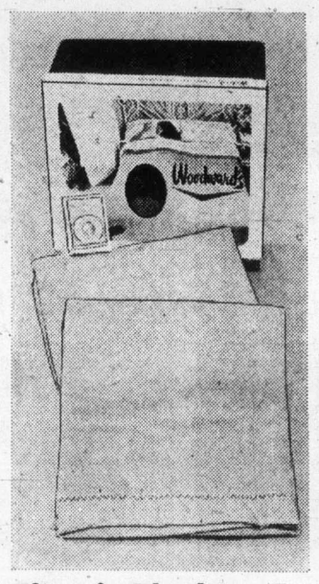

Electric Blanket

(147)
Woodward's own blanket is washable in 95% acrylic/5% polyester. 2-year guarantee. Twin Bed Single Control, Sale 29.88
Double Bed Single Control, Sale 31.88 Double Bed Double Control, Sale 35.88
Due to unforseen circumstances, orders must be taken on this item.

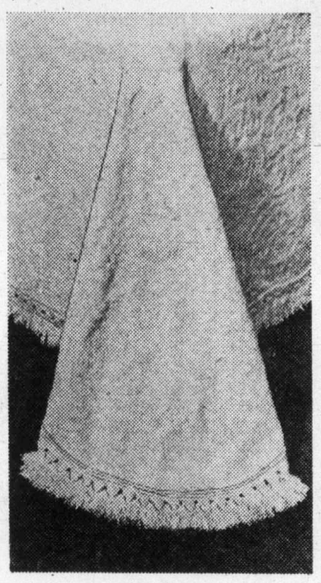

Buena Bedspread

(148)
Woven jacquard spread has luxurious finish and fringed trim. Machine wash.
Double, Sale 24.99 each
Queen, Sale 37.99 each

Floral Comforter

(149)
Machine washable with 100% rayon cover, 100% polyester filling and 100% cotton flannelette backing.
Single, Sale 15.88 each
Double, Sale 19.88 each
Queen, Sale 24.88 each

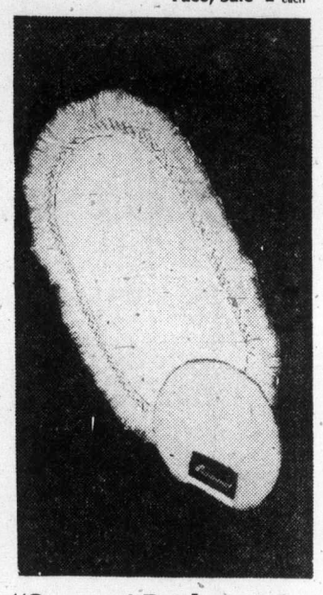

"Sauna" Bathmat Set

(150)
100% DuPont nylon. Fringed oval mat with Duragon back 24"x36". Standard lid cover.
Sale, set 14.44

Siesta Feather Pillow

(151)
100% duck feathers with 100% cotton cover. Standard size.
Sale 7.44 each

Serene Fortrel Pillow

(152)
Non-allergenic 100% Fortrel polyester pillow with 100% cotton cover is as luxurious as down.
Regular, Sale 7.44 each Queen, Sale 9.44 each

Flannelette Sheets

(153)
By Vanity. Machine washable fitted sheets. Assorted colors.
Twin, Sale 5.99 each Double, Sale 6.88 each

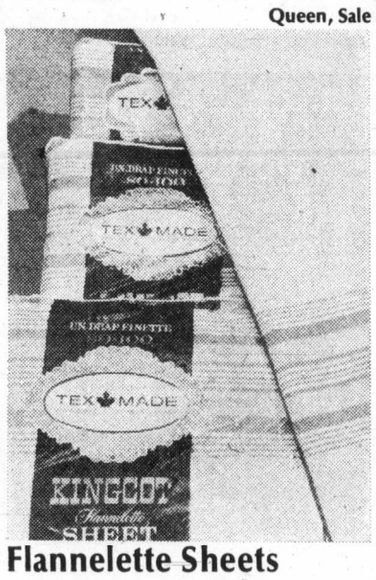

Flannelette Sheets

(154)
Kingcot machine washable in a soft blend of 90% cotton/10% polyester flannelette.
Waterfast colored borders.
Double (70x90), Sale 5.99 each
Twin (60x90), Sale 5.22 each
Queen (80x100), Sale 7.44 each

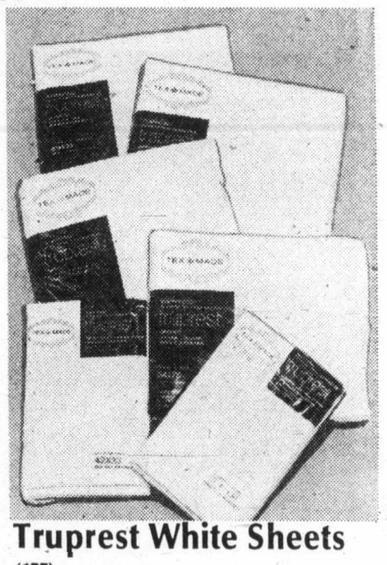

Truprest White Sheets

(155)
Preshrunk sheets need no ironing in 50% polyester/50% cotton. Flat or fitted.
Twin, Sale 6.22 each Double, Sale 6.33 each
Cases, Sale 3.66 pair

Woodward's Linens and Domestics

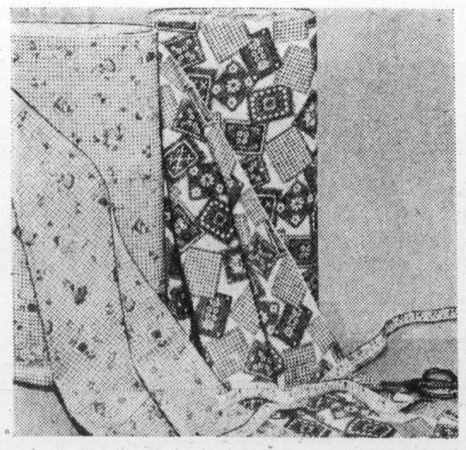

36" Courtesy Prints

(156)
Popular machine-washable cotton prints, ideal for dresses, children's clothes, patchwork quilts, etc. Floral or geometric designs in gay colors.
Sale 1.66 yard

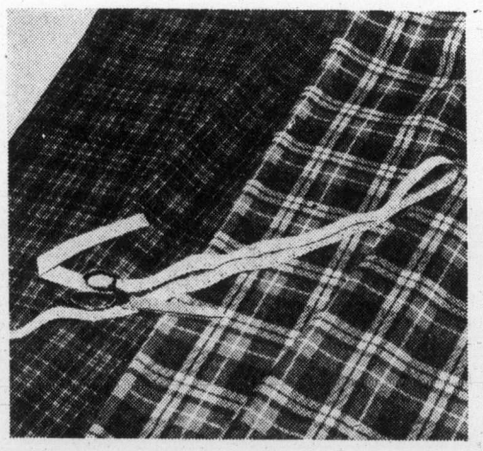

56" Plaids and Tartans

(157)
Clan-inspired easy care acrylic suiting ideal for sports separates or your smartest classic fashions. In assorted fall color combinations.
Sale 3.44 yard

58" Tweed Co-ordinates

(158)
Contemporary wash and wear pic'n pic tweed co-ordinates for your fall ensembles. Popular plain or herringbone-over-check in autumn shades.
Sale 5.99 yard

60" Casulaire Gabardine

(159)
A fashion favorite in machine washable and dryable woven polyester gabardine. Will tailor beautifully for suits and jackets or drape softly for dresses.
Sale 6.66 yard

36" Flannelette Prints

(160)
Soft and cozy cotton flannelette prints in a whole new group of junior and adult designs in bright color combinations. Ideal sleepwear for the whole family.
Sale 1.44 yard

44" Jersey Prints

(161)
Soft, supple and easy care, Lacoste jersey styled in conversation and starter prints for casual and campus tops or dresses. Choose your favorite designs from our great collection of florals and moderns.
Sale 2.88 yard

60" Allura Prints

(162)
Polyester interlock is the most important fashion fabric for fall. Soft, luxurious and very feminine, it's ideal for dresses, gowns or at-home fashions. We have put together an exciting collection of florals and moderns in contemporary color combinations.
Sale 6.66 yard

Woodward's Fashion Fabrics

Remember to use your Woodward's Account Card and make shopping a lot easier. Visit or phone your nearest Woodward's Credit Office . . . there's a convenient plan to suit your every need.

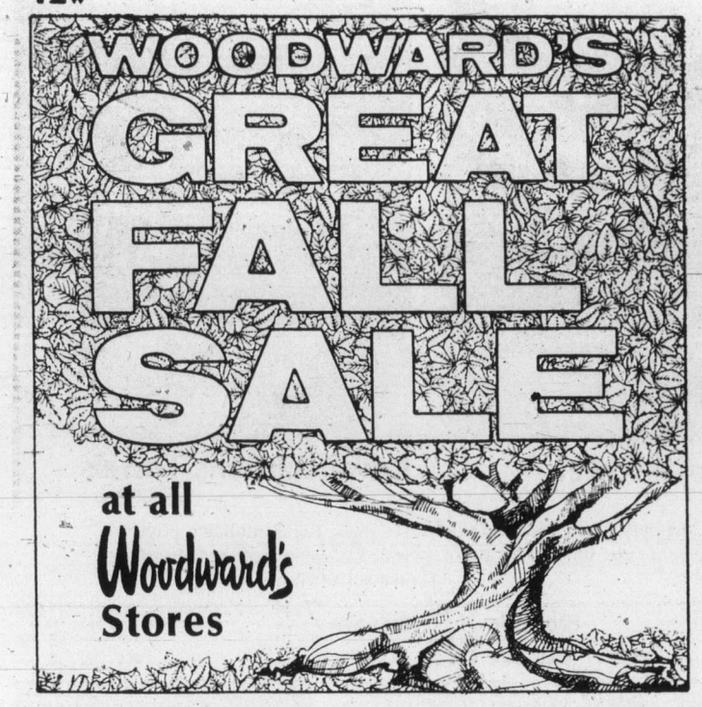

Brother 800 Typewriter

(165) This portable features a pre-set tabulator and comes complete with a snap-on lid. One year guarantee.

Sale **79.99**

Brother 89 Typewriter

(166) Featuring a full 88 character keyboard and tabulator, this handy portable comes with a carrying case. One-year guarantee.

Sale **99.99**

Smith Corona Deluxe Typewriter

(167) The "Classic 12" has an extra length carriage with bar tabulator, half space and power space. Metal carrying case. One-year guarantee.

Sale **149.99**

Deluxe Steno Chair and Typing Table

(168) T-bird posture chair comes in black, green or gold. The dropleaf-style table is in steel with a tan finish and is on roll-away castors.

Chair Sale **44.88**

Typing Table Sale **17.99**

Port-A-File or Filing Cabinets

(169) Port-a-File has A-Z folders and safety lock. Filing cabinets feature enamelled steel construction with lock on 2-drawer size only. Tan only.

Port-A-File
(170) Letter Size Sale **7.49**
Legal Size Sale **8.49**

Filing Cabinets
(171) 2-Drawer Letter Sale **39.99**
2-Drawer Legal Sale **42.99**
4-Drawer Letter Sale **54.99**
4-Drawer Legal Sale **62.99**

Electric Typewriter

(178) Model 220. By Smith Corona. Automatic carriage return. With 12" carriage, Office-size keyboard, bar tabulator.
1-year guarantee.

Sale **229.99**

Smith Corona Adder

(172) Model 1011 CB. Lists 10 columns, totals 11. This electric adder also does credit balance. One-year guarantee.

Sale **94.99**
—Woodward's Stationery

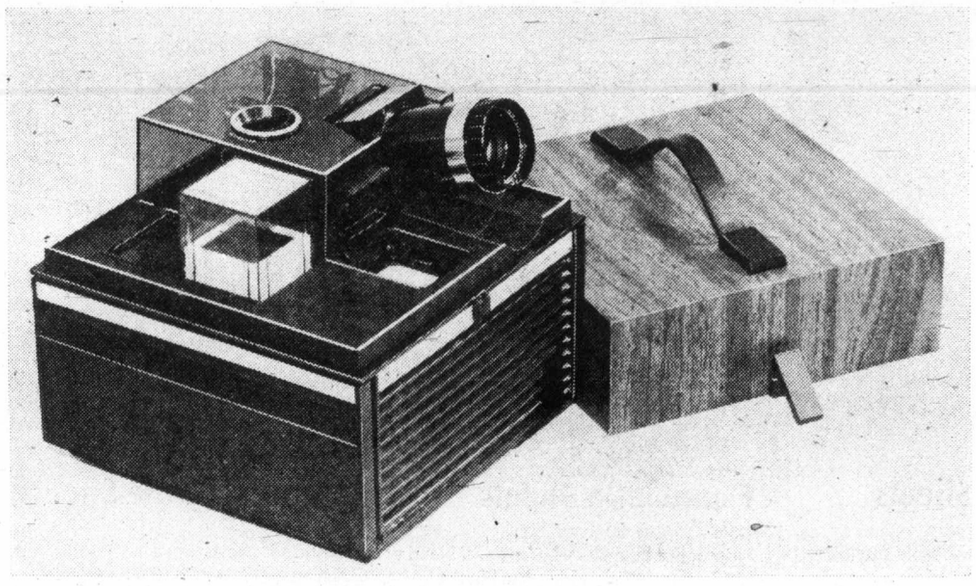

Bell & Howell Slide Cube Projector

(173) Model 990 HL. This compact-size model uses a handy cube for slide storage. This smooth, quiet projector features automatic focus. With remote cycle change button, preview editing device and sharp 4" f 3.5 lens.

Sale **119.88**

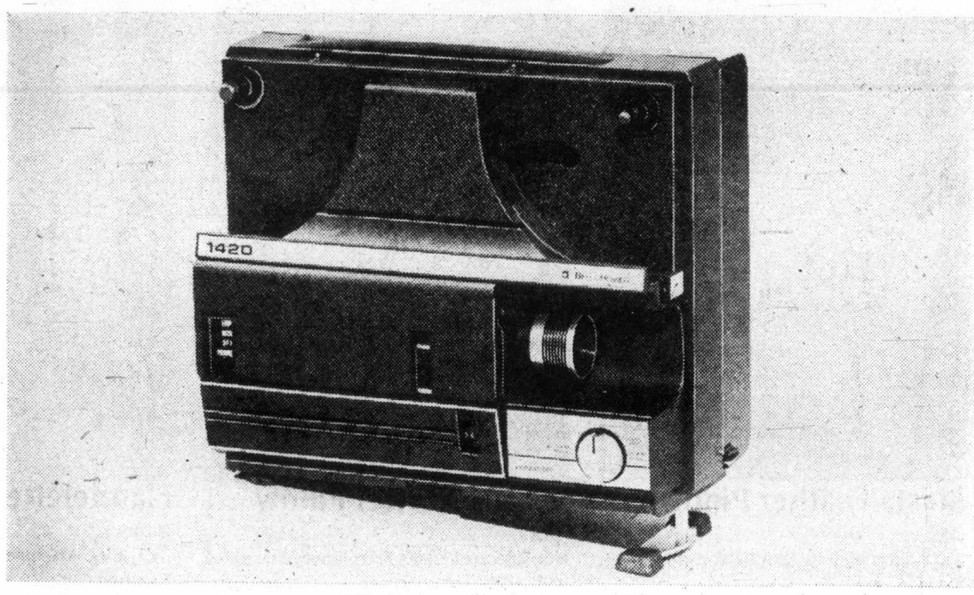

Bell & Howell Movie Projector

(174) Model 1420Z. Show all your home movies with this super projector. With reel to reel automatic film threading, it accepts both super 8 and regular 8 films. Bright f 1.6 zoom lens 18 mm to 30 mm. Accepts reels up to 400'.

Sale **139.88**

Woodward's Slide Film

(175) Enjoy beautiful color slides with this top quality slide film. Sizes 135-20 P. This price includes processing. In standard 35 mm mounts.

Sale **2.77** 2 for 5.50

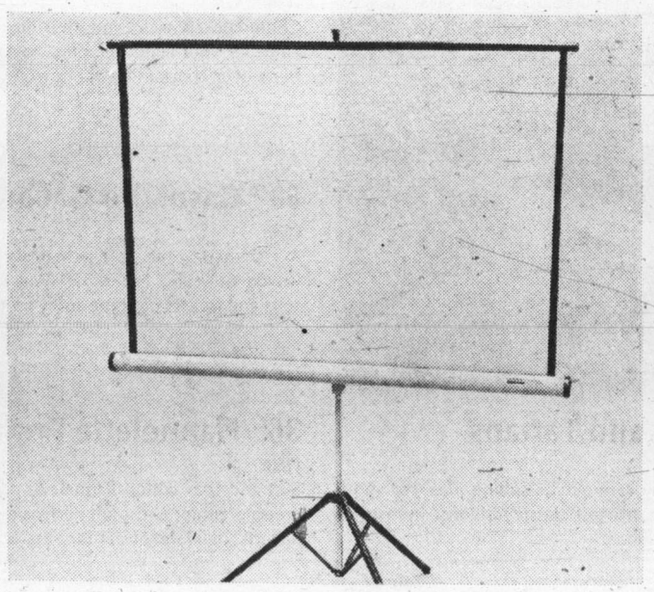

50x50 Lenticular Projection Screen

(176) The perfect partner for your slides or movies, this screen renders a sharp, bright image. Complete with a tripod stand, it folds for convenient, compact storage.

Sale **22.88**

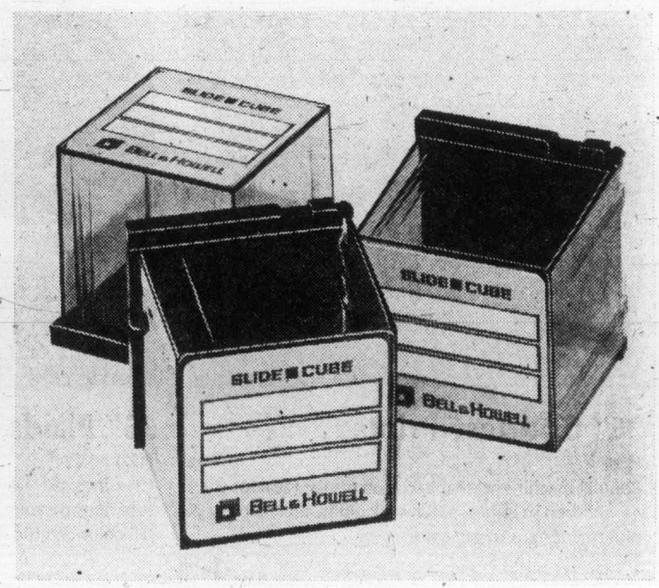

Bell & Howell Slide Cubes

(177) 3-pack. These cubes will fit all Bell & Howell cube projectors. Each cube holds 40 cardboard mount slides. Pick up several at this low sale price.

Sale, per pack **1.59**
—Woodward's Cameras

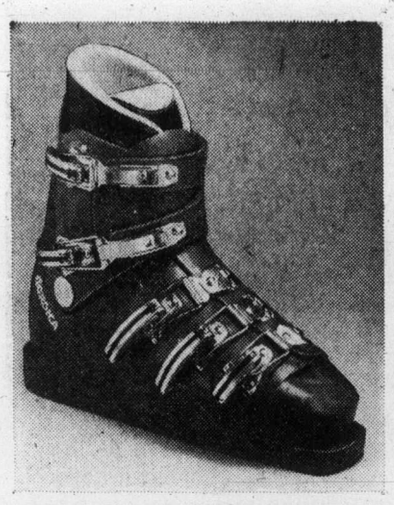

Nordica Sestriere Boots.

(180) 5 buckle, hinged back in attractive Carmen red with blue and yellow trim. Comfortable flow foam liner. Sizes ladies' 5 to men's 13.

Sale pair **59.88**

Parker Hale 1206C

(181) Rifle and 4 power scope. High powered Safari model Mauser bolt action, adjustable trigger, highly polished barrel. cal 30:06. Complete with 4 power Bushnell scope, rings, Weaver base. Sale **214.99**

(182) 1206C Rifle without scope, rings and mount. Sale **179.88**

C.C.M. Hockey Helmet

(183) CSA approved helmets which all boys must wear in the Hockey League. Choice of sizes.

Sale **14.88**

Bauer Hockey Skates

(184) Sturdy skates styled with a professional look. Tubular steel blades for speed and manoueverability.

Youths' sizes 10-13 Sale **14.88** pr.

Boys' sizes 1-5 Sale **16.88** pr.

Men's sizes 6-12 Sale **18.88** pr.

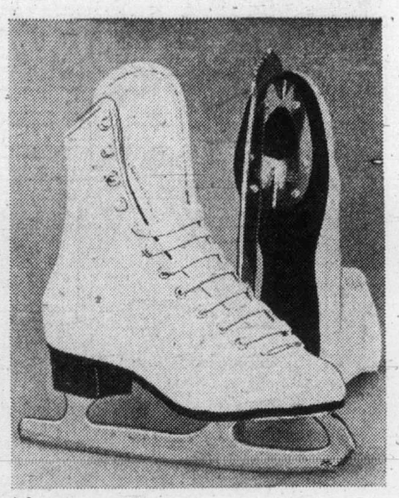

Figure Skates

(185) Ladies' and girls' high quality Canadian made skates with sturdy uppers, steel blades, designed for maximum control.

Girls' sizes 11-4 Not as ill. Sale **14.99** pr.

Ladies' sizes 5-10 Sale **17.66** pr.

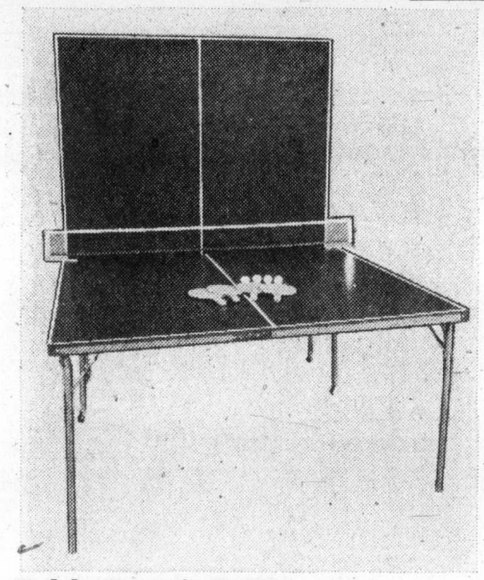

Table Tennis Table

(186) Both sides fold for roll-away easy storing, or use with side folded-up for play back so you can practice without a partner. Sturdy ½" top. Regulation size.

Table only, Sale **64.88**

(187) 4-Player Table Tennis Set with 4 paddles, table tennis balls and net. Fits most standard tables. Sale **9.99**

Down Filled Jackets

(188) Attractive block quilt design, body filled with 75% down, 25% small feathers, polyester filled sleeve, separate hood. Men's and ladies in popular colors, men's ladies' sizes S M L Men's XL.

Sale each **29.99**

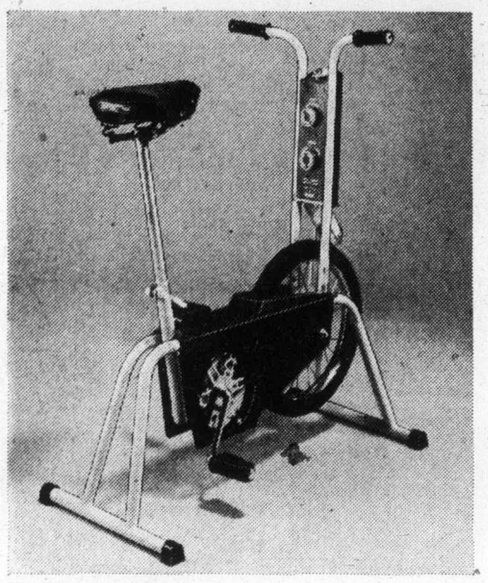

C.C.M. Slim Gym

(189) Deluxe bicycle exerciser to keep you in shape all winter. Includes speedometer, timer, tension control and finger touch seat adjuster.

Sale **94.88**

Woodward's Sporting Goods

Skyway Flair Luggage

(190) Hardwearing soft sided luggage with fashion flair in color and style. Attractive linings.

Ladies'

14" Cosmetic Sale	32.99
21" Carryon Sale	32.99
24" Pullman Sale	41.99
26" Pullman Sale	47.99
26" Pullman with wheel Sale	54.99
30" Pullman with wheel Sale	69.99

Man's

21" Carryon Sale	41.99
24" 2-Suiter Sale	47.99
24" 3-Suiter Sale	54.99
24" 3-Suiter with wheel Sale	63.99
4½" Attache Sale	36.99
3½" Attache Sale	32.99

Woodward's Luggage

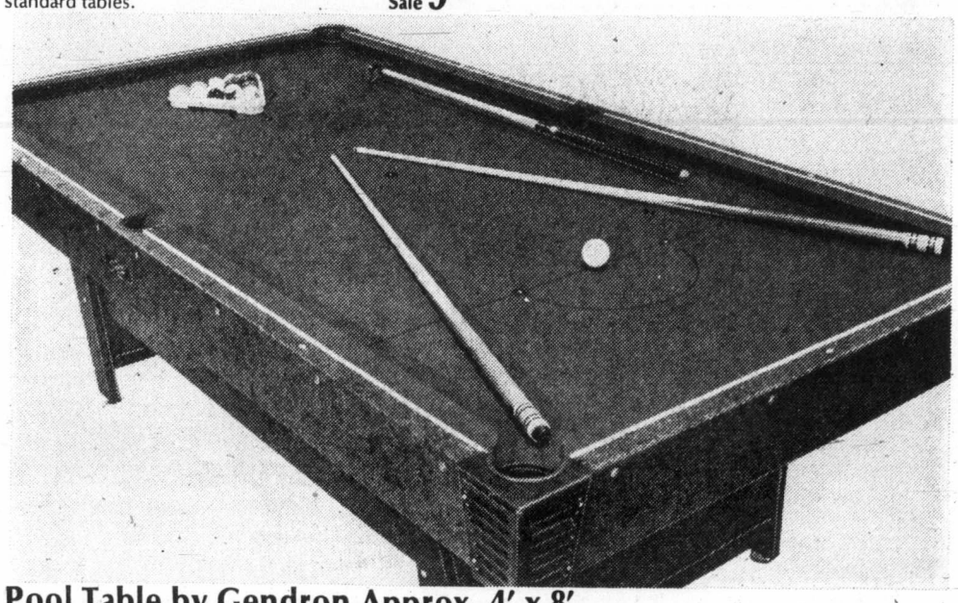

Pool Table by Gendron Approx. 4' x 8'

(191) Here's a good quality Canadian built table at a reasonable price that looks and plays like a table costing much more. Features include a solid ¾" Dupan playing surface with wool cloth. 12 levellers for easy adjustment if necessary. Complete with pool or snooker balls, 2 cues, triangle, bridge, chalk and holders.

Sale **269.00**

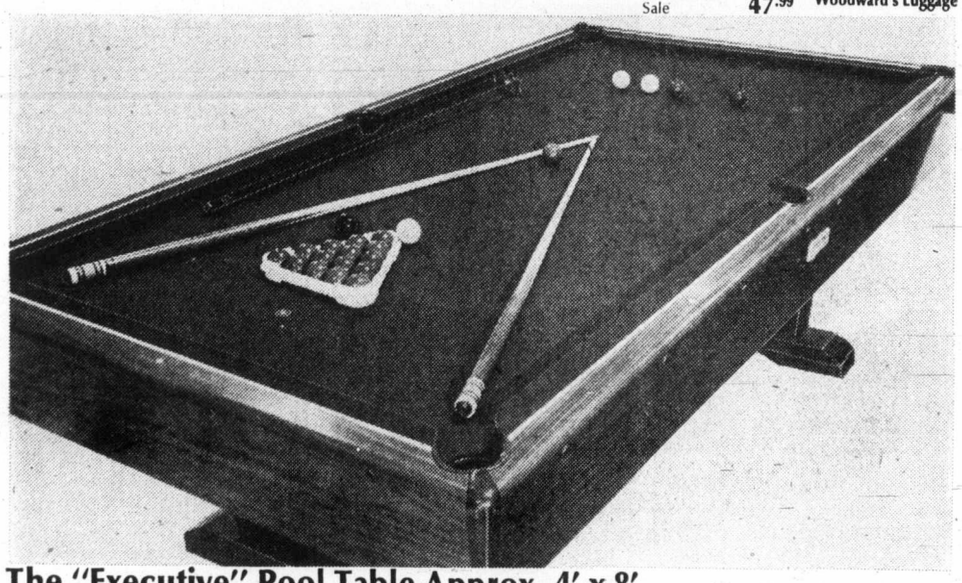

The "Executive" Pool Table Approx. 4' x 8'

(192) A luxurious looking, fine quality table for the discriminating pool enthusiast. Features solid Dupan bed with fine quality wool cloth, large leather-like pockets, massive walnut finished base, arborite wraparound top and side rails. Complete with pool or snooker balls, 4 cues, triangle, bridge, chalk and holders.

Sale **499.00**

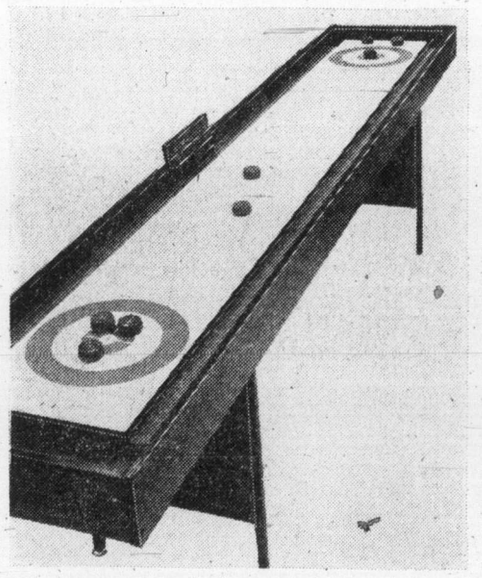

Shuffle-Curl Game Table

(193) Fun for all ages. Have a Bonspeil or shuffleboard tournament. 3 in 1 formica surface, carpeted gutters, set of 8 rocks, matching scoreboard. Folding legs for easy storage. Smart rosewood finish.

Sale **269.00**

Aquarium Outfits — 3 sizes

(194) Attractive deluxe all glass tank with 10 yr. guarantee against leaks. Full canopy with light. Famous "Hush" pump, filter, charcoal, floss, tubing, thermometer, food and booklet.

Sale 5 Gal. **19.88** Sale 10 Gal. **24.88** Sale 15 Gal. **29.88**

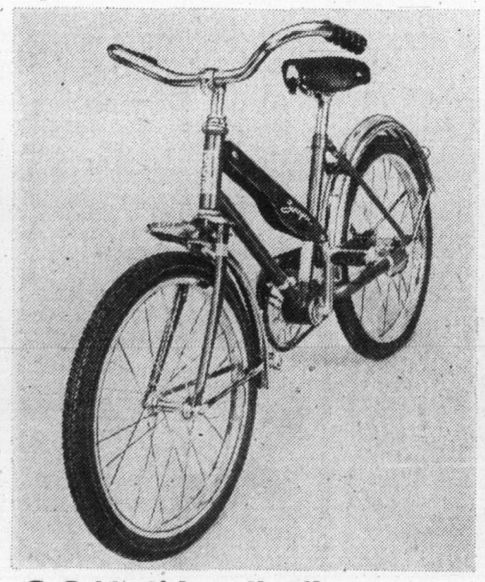

C.C.M. Sidewalk Bikes

(195) Good looks combined with famous CCM quality. A bonus too, it converts for boys or girls. Safe dependable coaster brakes and pneumatic tires. In gleaming enamel with chrome trim.

16" Sale **54.88** 20" Sale **59.88**

Popular Games for the Family

(196)

Life — the family game of life's situations	Sale 6.99
Risk — Conquer the world and win	Sale 6.99
Battleships — the skillful navy game	Sale 4.99
Operation — Requires a steady hand	Sale 4.99
Billionaire — The game of global enterprise	Sale 5.99

Woodward's Game Room and Toys

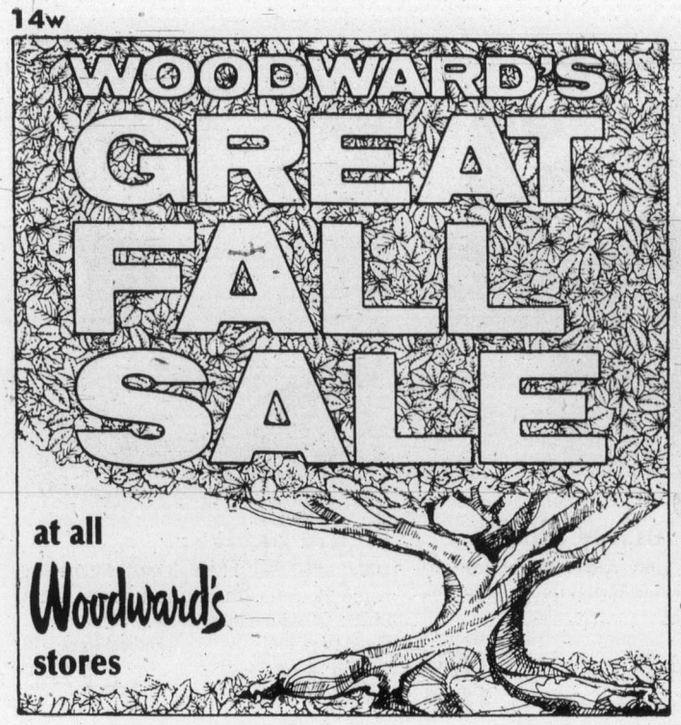

Woodward's Paints

(200) Top quality paint made for Woodward's by Bapco. Choose from a complete selection of interior and exterior oil and latex paints in a great number of modern decorator colors.

Sale Qt. **2.88** Sale Gal. **8.88**

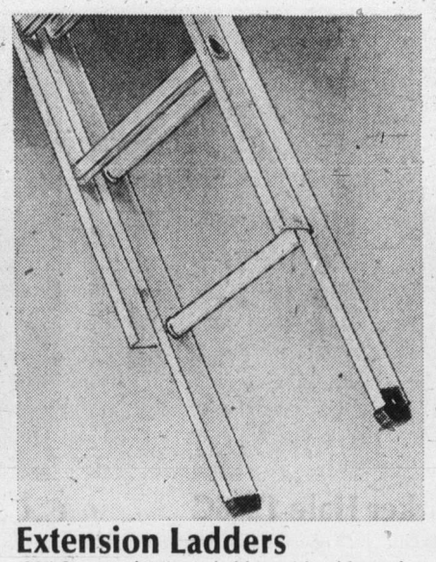

Extension Ladders

(201) Strong, aluminum ladders with rubber safety feet, plastic top bumpers, rung locks, poly rope and pulley. Weight approx. 1 lb. per ft.

Sale 20 ft. **37.88** Sale 28 ft. **58.88**
Sale 24 ft. **41.88** Sale 32 ft. **69.88**

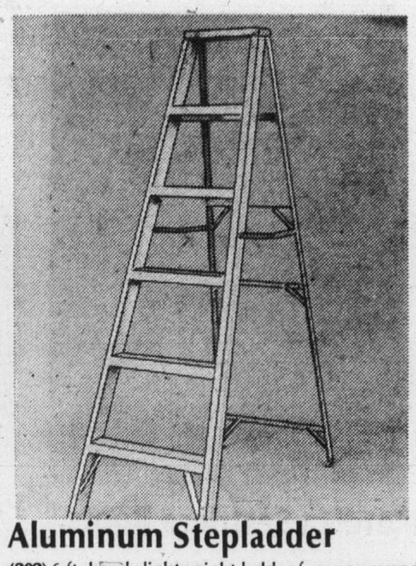

Aluminum Stepladder

(202) 6 ft. handy lightweight ladder for use around the home. Well braced with non-slip rubber feet and strong pail tray. Won't rust, twist or warp.

Sale **19.88**
Woodward's Paints

Popular Stoneware Dinner Set

(203) Dishwasher safe, durable, chip resistant. 20 pce. set includes 4 each cups/saucers, dinner plates, bread and butter, oatmeal. 42 pce. set includes 8 each cups/saucers, dinner plates, bread and butter, oatmeal, 1 each open vegetable and platter.

20 pce. Set
A. Hermes, Sale **21.88**
B. Bacchus, Sale **24.88**
C. El Fresco, Sale **26.88**

42 pce. Set
Hermes, Sale **44.88**
Bacchus, Sale **49.88**
El Fresco, Sale **54.88**

20 Piece Breakfast Set

(204) A delightful, kitchen-happy breakfast set in green and brown on white. This set is oven, detergent and dishwasher safe. 20 piece set includes 4 each breakfast plates, cups/saucers, oatmeal bowls, bread and butter plates.

Sale **17.88**

Sparkling Flamenco Stemware

(205) Set a beautiful table with this sparkling crystal stemware. Adds a special note to all occasions. Choice of: red wine, sherry, liqueur, champagne, goblet, white wine, fluted champagne, brandy, pilsener, cocktail, old fashioned, tumbler.

Sale each **3.99**

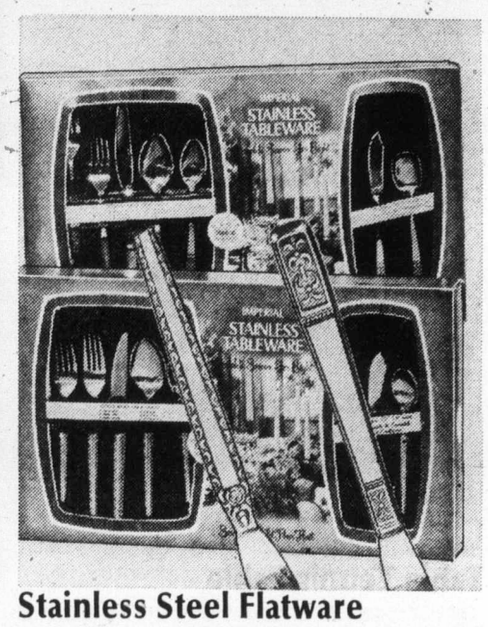

Stainless Steel Flatware

(206) 42 piece set includes 8 each teaspoons, dessert spoons, dinner forks, salad forks, dinner knives, 1 each butter knife and supar spoon. Two attractive patterns:
Alicante — patterned edge on textured background.
Cortina — patterned ends with plain stem.

Sale set **22.88**

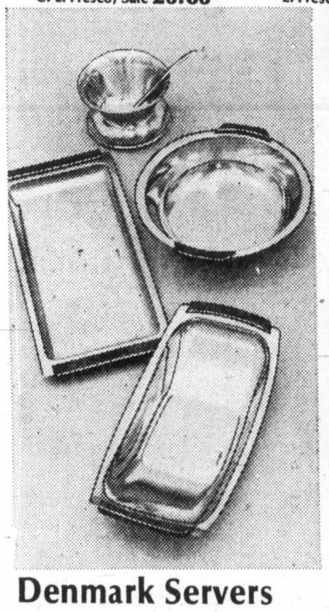

Denmark Servers

(207) Stainless steel in Danish styling and quality. Sauce boat and ladle, Round open vegetable

Sale each **5.88**

Rectangular serving dish, bread tray.

Sale each **6.88**

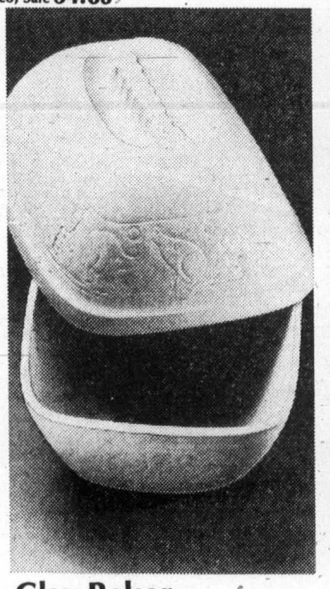

Clay Baker

(208) Try the delicious fat-free way of cooking. Retain the nutrients and vitamins in food as it's slowly baked in the oven.

Sale **9.88**

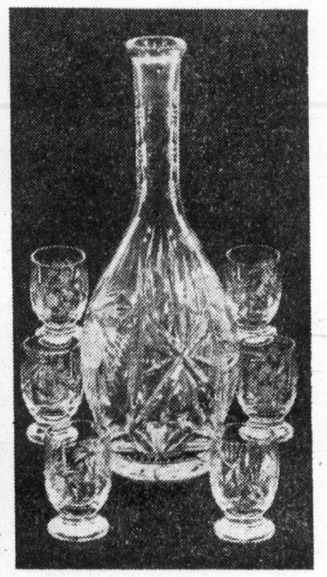

Crystal Wine Set

(209) Popular full-cut pin-wheel pattern in Detroit styling. Sparkling decanter with 6 glasses from Fisher. Ideal as a gift.

Sale **29.88**
Woodward's China

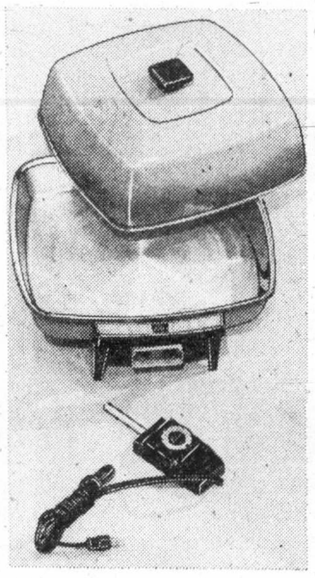

"Oster" Fry pan

(210) Large 11½" electric frypan with side handles. High dome lid. Bake, roast, stew or fry in this cooker. Detachable controls. Attractive flame colored finish.

Sale **21.88**

"Oster" 10-speed

(211) The "Cycle-Trol-Ten" 7 continuous speeds, 3 touch pulsing cycle action speeds. Recipe and operating manual included. Attractive chrome body.

Sale **44.88**

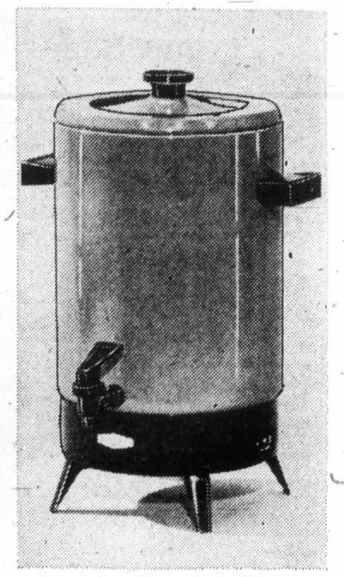

32 Cup Percolator

(212) Fully automatic party perk. Ideal for large gatherings. Keeps coffee warm for hours. Avocado, harvest gold or poppy.

Sale **17.88**

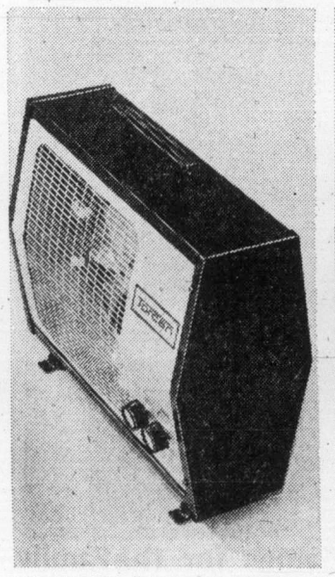

Electric Fan Heater

(213) An economy priced heater. Canadian made. 1500 watt unit. Fan forced hot air. Portable, quiet operation. Thermostatically controlled.

Sale **21.88**

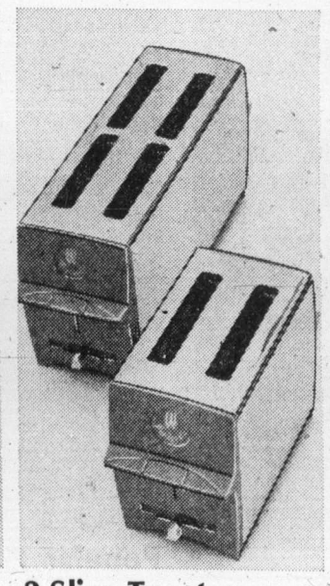

2 Slice Toaster

(214) Woodsonia automatic toaster. Color coded heat control for toast the way you like it. Chrome plated body, avocado end panels.

2 Slice Sale **14.88** **4 Slice** Sale **21.88**

Kitchen Step Stool

(215) Sturdy Tubular metal frame with fold away steps. Padded seat and backrest. Attractive decorator colors.

Sale **14.97**

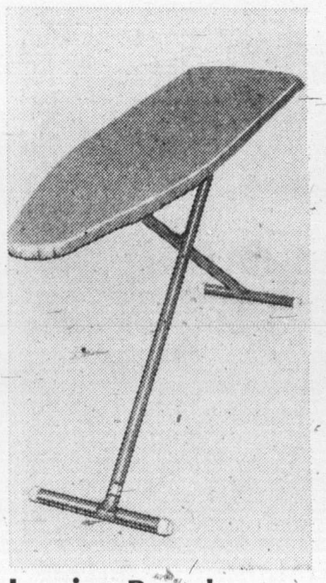

Ironing Board

(216) All metal construction with baked enamel finish. Folds flat for easy storing. Adjustable for convenient working height.

Sale **8.99**

(217) Pad and Cover Set fits standard 54" board.

Sale **2.44**

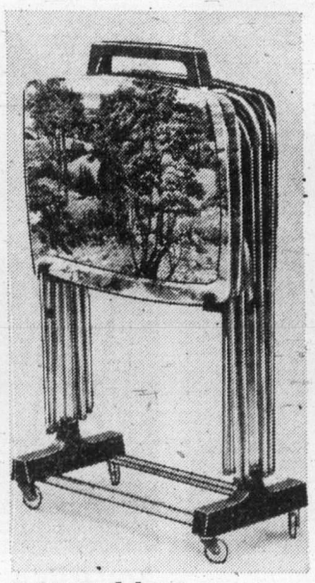

T.V. Table Set

(218) Deluxe 4 tray set in attractive "Waterwheel" design. Metal with baked enamel finish, flat stand-up rack with casters, for compact storage.

Sale **14.88**

Garbage Can

(219) Woodward's regulation 16½ gallon galvanized garbage can. Locking lid to keep pets out, odours in.

Sale **5.44**
Woodward's Housewares

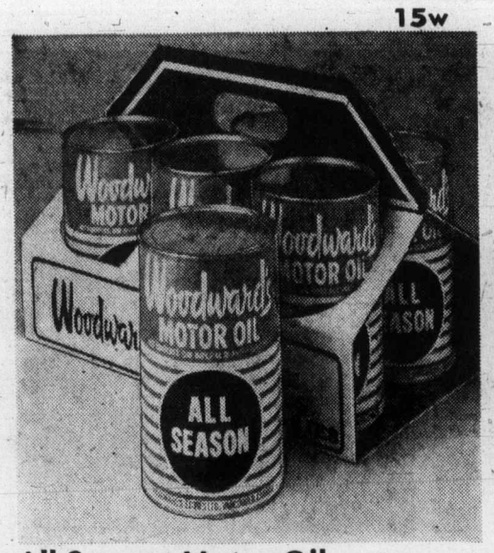

All Season Motor Oil

(225) Woodward's own brand, all season multi-viscosity 10-30 motor oil with patented ashless dispersant. Warranty approved for all cars.

Sale 6 pack 4.99

"Super Duty" Motor Oil

(226) By Woodward's. Heavy duty lubrication with detergent action. 10, 20, 30, 40 weight. Warranty approved for all cars. Good value!

Sale 6 pack 4.29

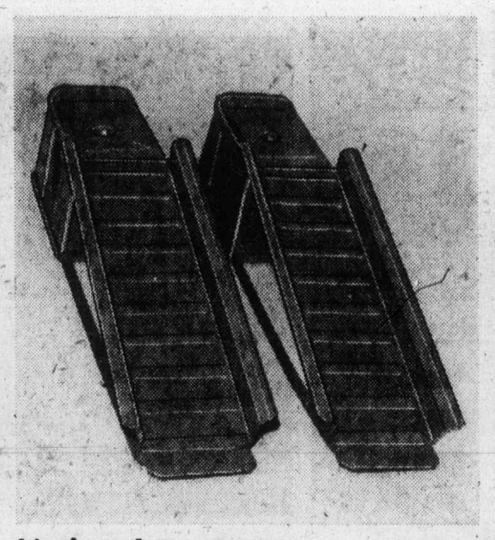

National Car Ramp

(227) Sturdy pair of steel ramps with 8" lift to make those do-it-yourself car repairs and oil changes easy. Buy now and you'll save.

Sale 34.88

Seat Covers for your car

(228) Dress up your car with these cozy and colorful seat covers in tub washable DuPont orlon (acrylic). Sizes for standard, compact or bucket seats. Assorted colors.

Sale each 8.88

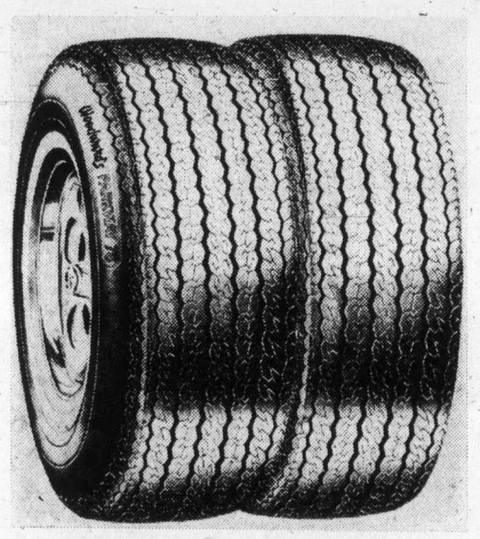

Woodward's Parkway "78" Tires

(229) Full 4-ply DuPont nylon, .85 single whitewalls equal to original equipment on new cars. Free installation. Road hazard warranty based on tread wear.

600x12	Sale 21.88	F78x14	Sale 23.88
A78x13	Sale 21.88	F78x15	Sale 24.88
C78x13	Sale 22.88	G78x14	Sale 24.88
560x15	Sale 22.88	G78x15	Sale 25.88
E78x14	Sale 22.88	H78x15	Sale 26.88

Parkway "78" Snow Tires

(230) Be prepared for the winter days ahead with Woodward's Parkway "78" snow tires with features the same as item 229 and meets all Gov't. VI Specifications.

Studding extra

600x12	Sale 22.88	F78x14	Sale 26.88
A78x13	Sale 22.88	G78x14	Sale 28.88
C78x13	Sale 24.88	H78x14	Sale 30.88
B78x14	Sale 24.88	560x15	Sale 24.88
E78x14	Sale 25.88	G78x15	Sale 24.88

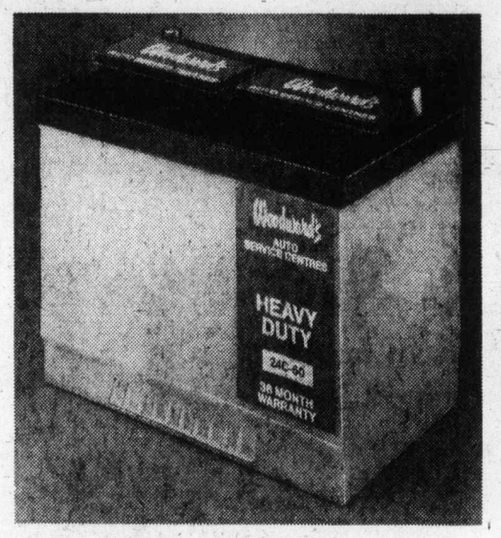

Dependable Batteries

(231) 24C60 — 60 amp hour capacity, with 36 month warranty. Fits GM, Chrysler and many imports.

Sale exchange 26.88

(232) 24 C 70 Heavy duty 70 amp hour battery to fit G.M. Chrysler and many imports. 50 month warranty.

Sale exchange 30.88

8-Track stereo Tape Player

(233) The SST 1179 B tape player features instant resonse slide bars for volume, balance, and tone controls. Automatic and manual program selection with channel lights, 12 volt negative ground. Compact, includes all mounting hardware and instructions.

Sale 49.88

Woodward's Auto Accessories and Service Centres

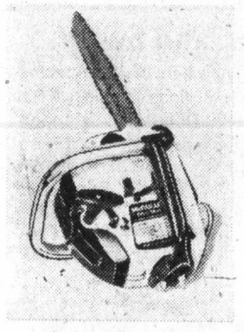

Mini-Mac Chain Saw

(234) By McCulloch. Only 6.9 lbs. 12" bar. Enough power to cut through 16" log.

Sale 114.88

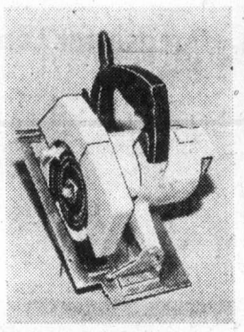

7¼" Circular Saw

(235) Equipped with overload clutch to prevent motor burn out. Lifetime lubricated bearing. Full wrap-around shoe.

Sale 29.88

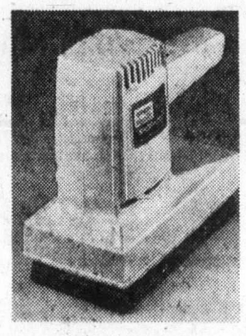

Orbital Sander

(236) For rough or finished sanding 2.5 amp motor produces 3600 OPM. Sands, polishes wood, metal or plastic.

Sale 19.88

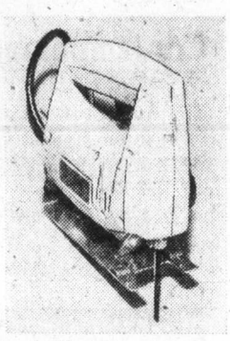

Jig Saw

(237) Has 2.5 amp motor that produces 2800 SPM. Single speed. 45° bevel adjustment left or right.

Sale 17.88

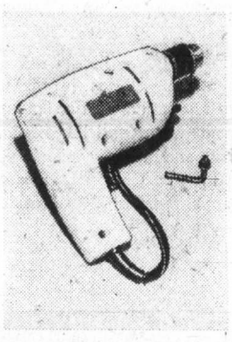

⅜" Drill

(238) 2.4 amp motor produces 1,000 RPM. Lifetime lubricated bearing. Double reduction gears.

Sale 13.88

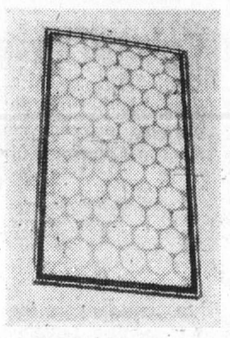

Furnace Filters

(239) Replace old furnace filters now and be ready for winter. 16x20; 16x25; 20x20; 20x25.

Sale (3 per pack) 2.44

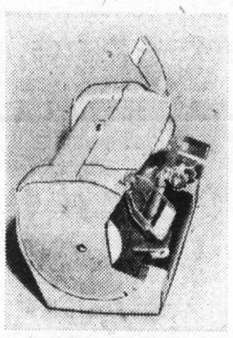

Bench Grinder

(240) Grinds, buffs, polishes or wire brushes. Safety eye shields, adjustable tool rests. 3500 RMP.

Sale 34.88

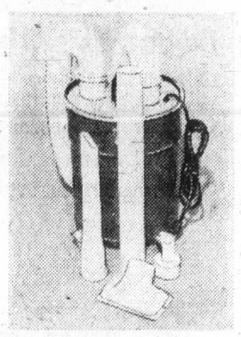

Shop Vacuum

(241) Vacuum cleaner. Portable, lightweight, compact. Complete with attachments.

Sale 34.88

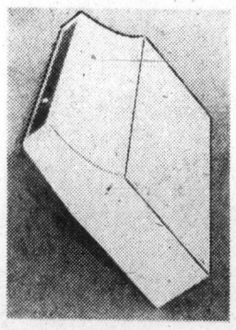

Range Hood

(242) 30" unit. Pre-wired and pre-assembled ready to install. In harvest gold or avocado.

Sale 34.88

Mirror Tile

(243) Adheres to any clean surface. 12 tiles per carton. Gold vein design. Size 12"x12".

Sale 12.88

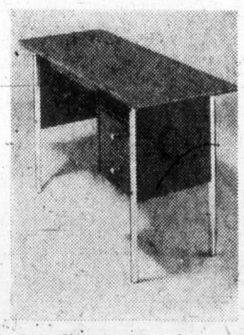

Student's Desk

(244) Ready to assemble. Has 2 storage compartments behind hinge-drop door front. Added open shelf. Modern styling.

Sale 49.88

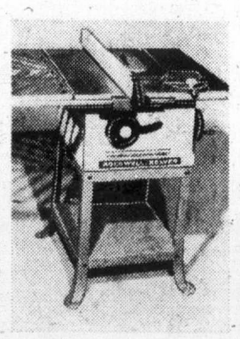

Rockwell 9" Saw

(245) Tilting arbor table saw. Width with extension 36½". Rips to centre of 48" panel. Tilt scale. With stand.

Sale 179.88

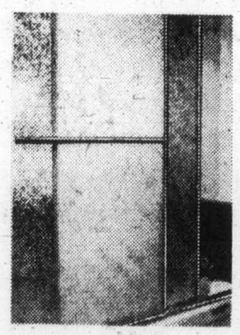

Shower Door

(246) Safety proof opaque plastic doors and chrome towel bar. Complete and ready to install.

Sale 32.88

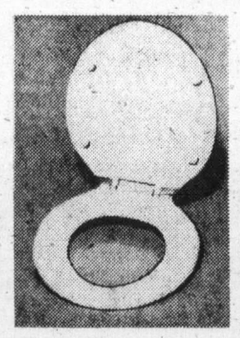

Toilet Seat

(247) Solid plastic with plastic hinges for long wear. Easy to clean. In white only.

Sale 9.88

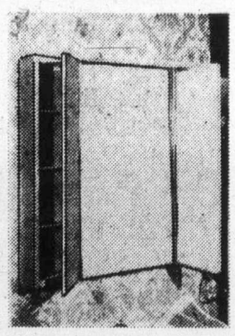

Mirror Cabinet

(248) Two swivel cabihets, flush mounting. 36"Wx30"H.

Sale 54.88

36" Overhead Light. Sale 15.88

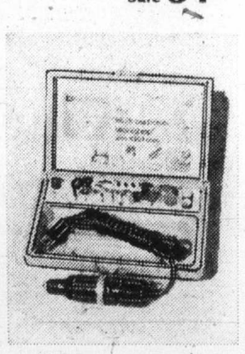

Dremel Tool Kit.

(249) Grinds, sands, routes, drills, polishes, carves, deburrs. With accessories.

Sale 44.88

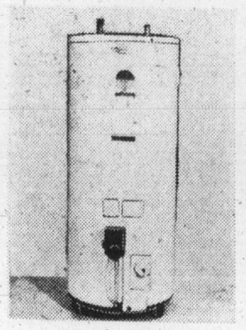

Gas Water Heater

(250) Combination draft hood for 3" or 4" flus. Cast iron burner 100% safety shut-off. 33 Gal.

Sale 129.88

Electric Water Heater 40 Gal.

Sale 129.88

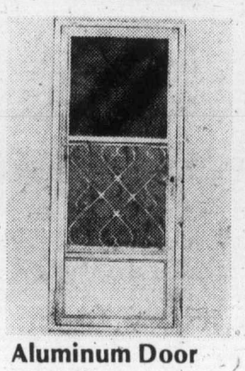

Aluminum Door

(251) Sturdy 1¾" frame with screen and self-storing sliding safety glass panel. Added carpentry extra. No mail orders. Lower Mainland Only.

Sale 79.88

Grille Sale 6.88

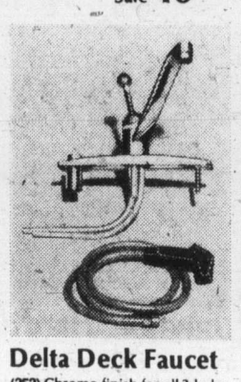

Delta Deck Faucet

(252) Chrome finish for all 3-hole sinks. 8" swing spout with aerator. Spray attachment.

Sale 34.88

Without spray attachment

Sale 26.88

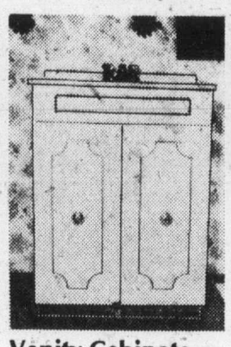

Vanity Cabinets

(253) Molded single bowl with back splash. Golden beige. Cabinets easily assembled. Gold tone trim on white.

24"Wx18"D Sale 99.88

30"Wx18"D 109.88

20"Wx16"D Sale 89.88

Medicine Cabinet

(254) Queen Anne designed mirror finished in burnished gold-tone. Cabinet size 12"x16". Overall size 20"x28".

Sale 29.88

Oval Mirror less cabinet.

Sale 17.88

Monaco Toilet

(255) Low profile vitreous china toilet. Whirlpool action. White only. Fittings, seat extra.

Sale 59.88

Spacemaker High Line Shed

(260) Deluxe shed has wall panels in Redwood finished embossed steel, baked enamel finish, door panels. Front gable has ventilation louvre. Floor extra. Size 8'x7'x79"H.

Sale 149.88

Woodward's Hardware

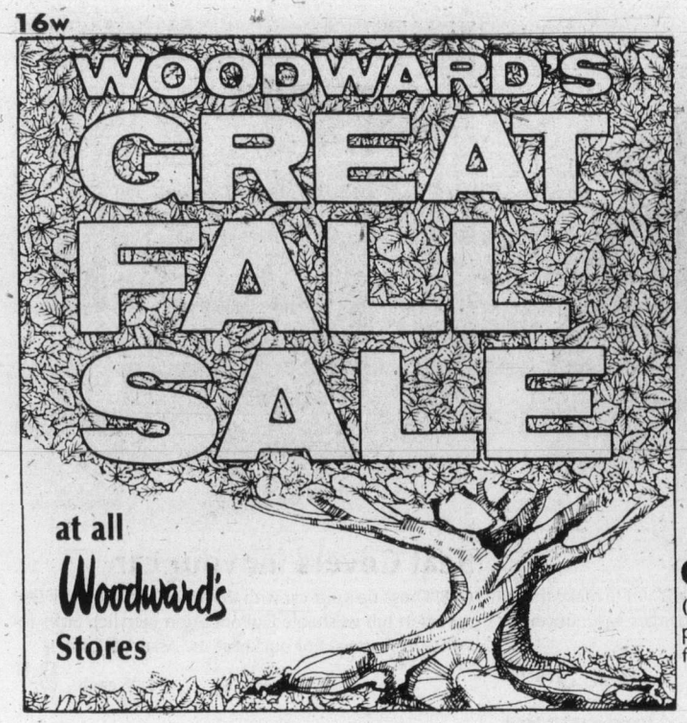

Oval Mirror

(265) Add a gracious touch to a foyer with the simple beauty of this float glass plain gold toned framed mirror. Approximate size 16"x20".

Sale **24.88**

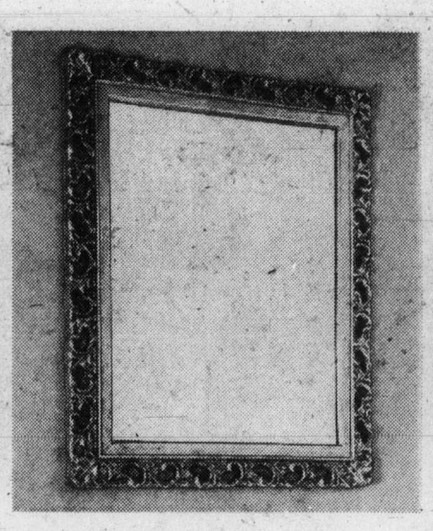

Traditional Mirror

(266) Quality float glass rectangular mirror approximately 16"x20". Skillfully crafted by Art Light in a lovely antique gold color finish.

Sale **24.88**

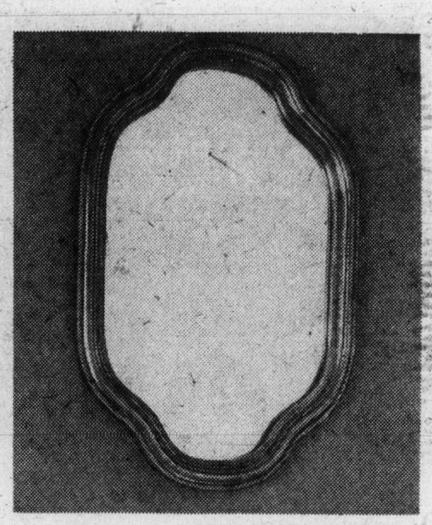

Contemporary Mirror

(267) Highlight any room, add dimension and beauty with this quality float glass mirror. Note the purity of line in the plain designed frame in gold color finish. Approx. 16"x24".

Sale **24.88**

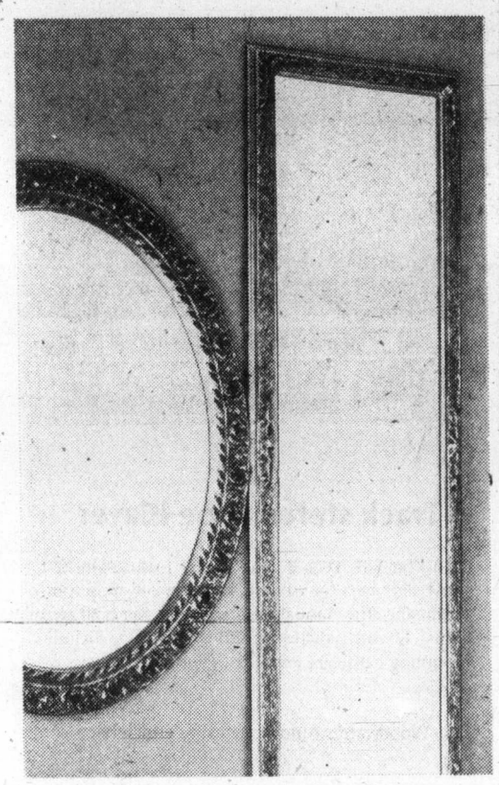

Decorative Mirrors — 2 sizes

(268) Timeless elegance to enhance any room, entrance way for door or hall. Choose an oval 22"x28" in a Royal Gold tone antiqued frame.

Sale **47.88**

Or rectangular size 14"x48" with antique gold finish frame.

Sale **36.88**

Colorful Swag Lamp

(269) Smart, casual and practical is this 14" baloon swag. Choose from a wide assortment of rich looking materials to complement your decor and let the light shine in. Complete with chain and hooks.

Sale **22.88**

Contemporary Table Lamp and Swag

(270) To suite all tastes very much today, and even more so tomorrow. Sculptured font on metal base with boucle over vinyl shade. Trilight switch. In old gold finish or walnut. Approx. 39" tall.

Sale **27.88**

Matching Swag Drum Sale **24.88**

Pacesetter Lamp and Swag

(271) Set the style and shed new light in your home with this amber bubble glass optic 9" globe on polished Flemish cast base and neck column. Diffuser, tri-light socket. Scallop shade. Overall height approx. 36"

Sale **44.88**

Amber Swag Sale **36.88**

Woodward's Home Accessories

"Windsor" Saxony Plush Nylon Broadloom

(272) A beautiful heavyweight Saxony type plush broadloom. The pile is high lustre DuPont nylon. It's one of the few broadlooms selected to carry DuPont's "Seal of Carpet Excellence."* The nylon pile is treated to reduce static electricity and is easy to clean and maintain. Double jute backing is added for stability. You may choose from 10 lovely decorator colors. Available in approx. 12' widths.

Sale sq. yd. **12.99**

Imperial Plus Propylon* Hardtwist Broadloom

(273) The ever popular Propylon* (Triacetate, polypropolene) broadloom. Heat set hardtwist pile that's closely tufted for long life under hard wear. Double jute backing is added for extra stability. Easy to clean and maintain. Scuff and shade marks are kept to a minimum. Mothproof and non-allergenic as well as being soil and fade resistant. Choose from 12 bright and lively colors. Available in approx. 12' widths.

* A Product of Celanese

Sale sq. yd. **10.49**

BE SURE TO SEE THE MANY OTHER TYPES OF BROADLOOMS AVAILABLE AT SALE PRICES!

Woodward's Home Carpet Service: If you are unable to call in and see these and other beautiful broadlooms, or if you wish to see the carpet of your choice in your own home, have an experienced Woodward's Carpet Consultant call with samples. He will be pleased to offer advice, give estimates and assist with the selection of your carpeting. Please phone the Carpet department of your choice for this service.

Deluxe TV Recliner

(280) The deep tufted, semi-attached back and a foam padded seat spells out comfort and savings! Sturdy frame construction with no sag spring base. Reinforced vinyl cover in chestnut, green, or gold colors. Spherical casters.

Sale **145.00**

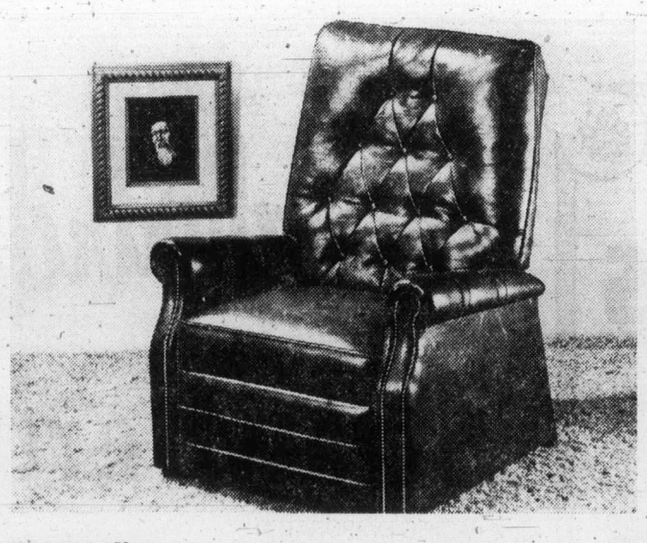

TV Recliner

(281) Foam padded high back and seat adjusts for TV viewing and complete relaxation. Features roll shaped arms and no sag base. Vinyl cover comes in chestnut, gold and black colors.

Sale **119.00**

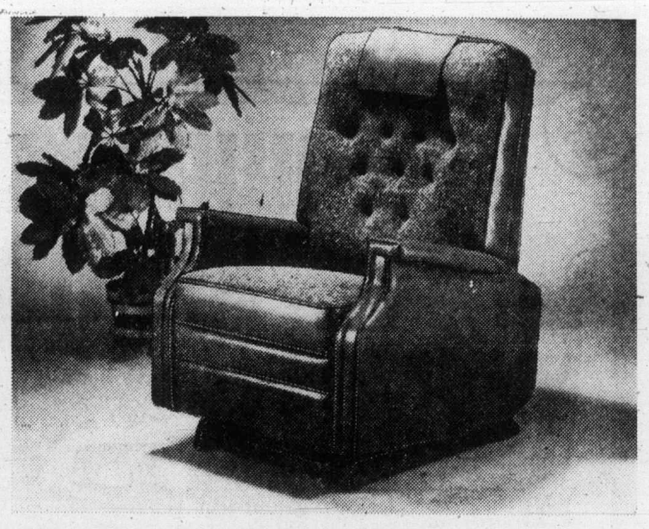

TV Rock-a-Lounger

(282) Choose your favourite relaxing position or rock away the cares of the day on this comfortable recliner. Combination vinyl and fabric cover with deep button back. Firm, foam seat over a no sag base. In chestnut, green or gold colors.

Sale **155.00**

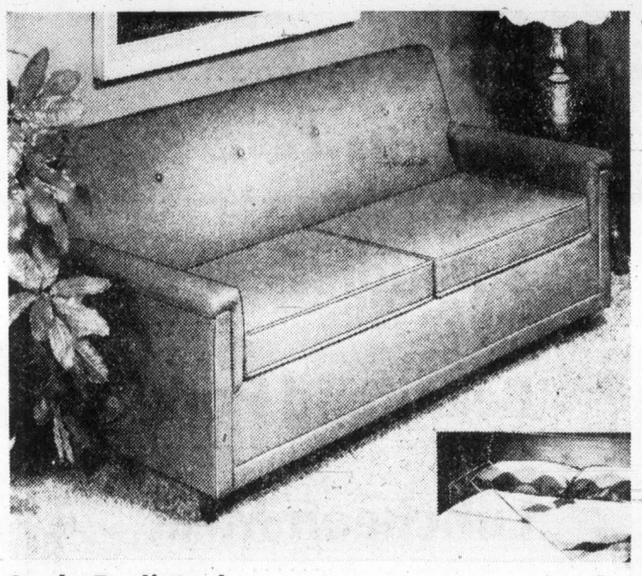

Sealy Redi-Bed

(283) Sealy's solved the problem of extra sleeping space. The practical, smart looking bed-sofa is a comfortable couch by day and a regular size bed by night. So convenient when you have overnight guests. Rich fabric upholstery in select fashionably colored covers.

Sale **269.00**

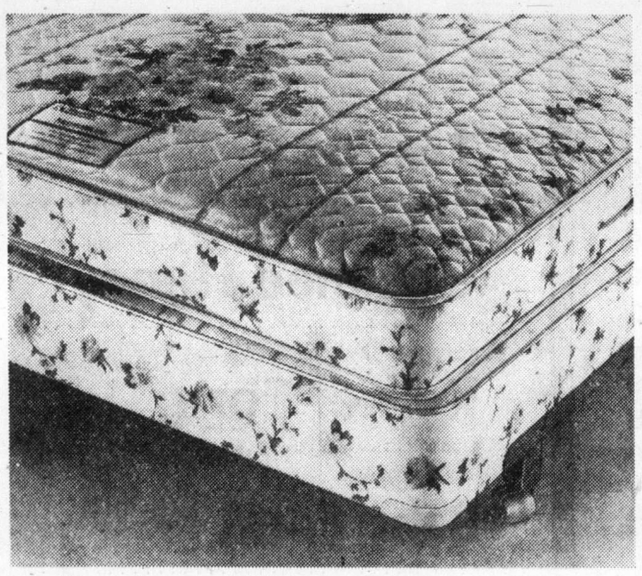

Fashionaire Unit by Simmons

(284) For those wanting restful comfort plus firm support try this Simmons unit for sound sleeping ease. 510 coil rating, buoyant white felt upholstery, luxuriously quilted to foam and air vented for freshness.

Queen size Unit Sale **189.00** Full size Unit Sale **149.00** Twin size Unit Sale **129.00**

Instamatic Bed Frame on rug rollers to fit. Sale **38.88**

Deluxe Bunk Beds

(285) What a space-saver! And what exceptional quality in this popularly-priced bunk outfit. Constructed from sturdy kiln dried selected hardwoods in an appealing cinnamon tone finish. Steel side rails and 2½" corner posts for further strength. Complete with ladder guard rail and 2 spring filled units.

Sale **254.00**

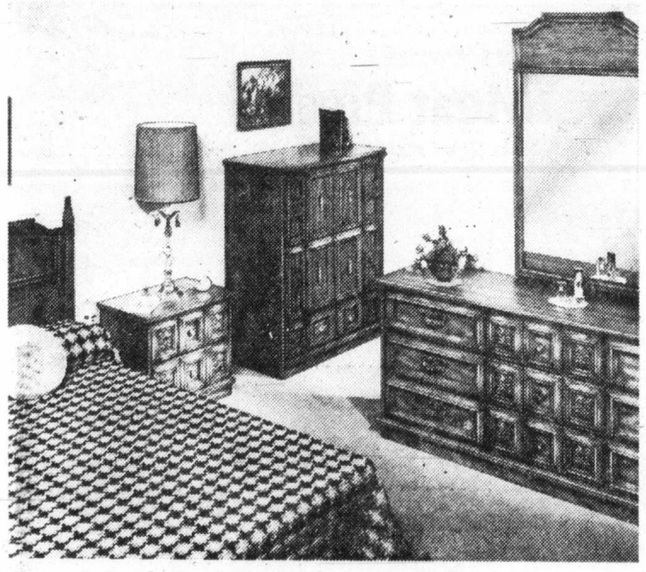

Spanish Styled Bedroom Suite

(286) Ornate and elegant Spanish suite masterfully designed and meticulously crafted by Deilcraft, with pecan finish, protected by Duradeil for years of service and beauty. 68" dresser with framed mirror, armoire chest and queen size headboard.

3 Pce. Set Sale **599.00** Nite Table Sale **105.00**

Deluxe Dinette Suite

(287) Add a bright contemporary touch with this modern styled table and swivel chairs on chrome pedestal bases. The plastic laminate table top looks smart in simulated jade marble. Size 36"x48" extends to 60". Four swivel chairs attractively covered in vinyl.

Sale 5 pce. set **235.00**

5 Piece Dinette Suite

(288) Light and livable styling that takes well to busy active families. Durable laminate plastic table top 30"x36" extends to 48", plus 4 vinyl covered chairs. Choice of chrome with avocado table top, 2-tone avocado chairs; or bronze-tone with walnut top, pecan colored chairs.

5 Pce. Set Sale **109.00** 7 Pce. Set Sale Lge. Table, 6 chairs **169.00**

Transitional 2 Pce. Chesterfield Set — Deilcraft Tables

(289) Classic transitional designed to fit every home. A beautiful combination of deep seated comfort and appealing looks. Semi attached back cushions, heavy padded roll-shaped arms with arm caps. Attractive fabrics in rust or citron. Deilcraft tables are from their distinctive Triana collection.

2 Pce. Suite Sale **799.00** Coffee Table Sale **178.00** Commode Table Sale **128.00** Oblong Drum Sale **168.00**

2 Pce. Chesterfield Suite with Spanish Style Tables

(290) This ensemble completes the living room nicely. The deep comfortable channel foam back with its wrapped foam cushions, the Wunder seat soft-front construction, the wide arms, luxurious nylon print cover and spherical casters all make this traditional set look far more expensive and certainly belies the economy-priced tag.

2 Pce. Set Sale **499.00** Cabinet Cocktail Sale **89.00** Hexagon Commode Sale **79.00** Square Commode Sale **79.00**

Deluxe TV Recliner

(280) The deep tufted, semi-attached back and a foam padded seat spells out comfort and savings! Sturdy frame construction with no sag spring base. Reinforced vinyl cover in chestnut, green, or gold colors. Spherical casters.

Sale **145.00**

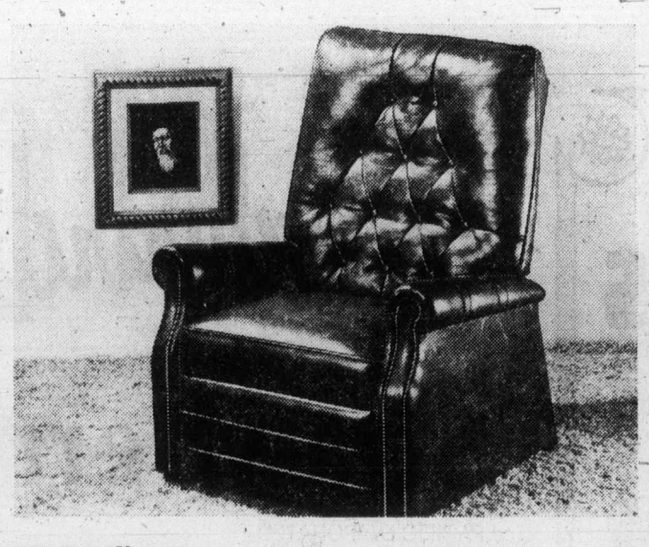

TV Recliner

(281) Foam padded high back and seat adjusts for TV viewing and complete relaxation. Features roll shaped arms and no sag base. Vinyl cover comes in chestnut, gold and black colors.

Sale **119.00**

TV Rock-a-Lounger

(282) Choose your favourite relaxing position or rock away the cares of the day on this comfortable recliner. Combination vinyl and fabric cover with deep button back. Firm, foam seat over a no sag base. In chestnut, green or gold colors.

Sale **155.00**

Sealy Redi-Bed

(283) Sealy's solved the problem of extra sleeping space. The practical, smart looking bed-sofa is a comfortable couch by day and a regular size bed by night. So convenient when you have overnight guests. Rich fabric upholstery in select fashionably colored covers.

Sale **269.00**

Fashionaire Unit by Simmons

(284) For those wanting restful comfort plus firm support try this Simmons unit for sound sleeping ease. 510 coil rating, buoyant white felt upholstery, luxuriously quilted to foam and air vented for freshness.

Queen size Unit Sale **189.00** Full size Unit Sale **149.00** Twin size Unit Sale **129.00**

Instamatic Bed Frame on rug rollers to fit. Sale **38.88**

Deluxe Bunk Beds

(285) What a space-saver! And what exceptional quality in this popularly-priced bunk outfit. Constructed from sturdy kiln dried selected hardwoods in an appealing cinnamon tone finish. Steel side rails and 2½" corner posts for further strength. Complete with ladder guard rail and 2 spring filled units.

Sale **254.00**

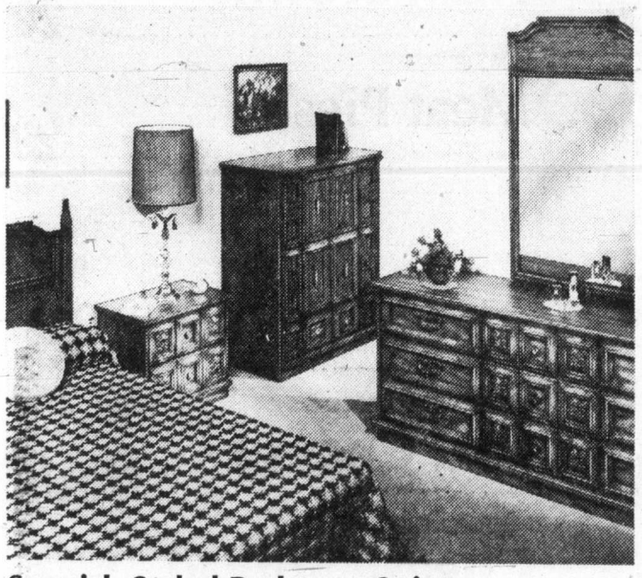

Spanish Styled Bedroom Suite

(286) Ornate and elegant Spanish suite masterfully designed and meticulously crafted by Deilcraft, with pecan finish, protected by Duradeil for years of service and beauty. 68" dresser with framed mirror, armoire chest and queen size headboard.

3 Pce. Set Sale **599.00** Nite Table Sale **105.00**

Deluxe Dinette Suite

(287) Add a bright contemporary touch with this modern styled table and swivel chairs on chrome pedestal bases. The plastic laminate table top looks smart in simulated jade marble. Size 36"x48" extends to 60". Four swivel chairs attractively covered in vinyl.

Sale 5 pce. set **235.00**

5 Piece Dinette Suite

(288) Light and livable styling that takes well to busy active families. Durable laminate plastic table top 30"x36" extends to 48", plus 4 vinyl covered chairs. Choice of chrome with avocado table top, 2-tone avocado chairs; or bronze-tone with walnut top, pecan colored chairs.

5 Pce. Set Sale **109.00** 7 Pce. Set Sale Lge. Table, 6 chairs **169.00**

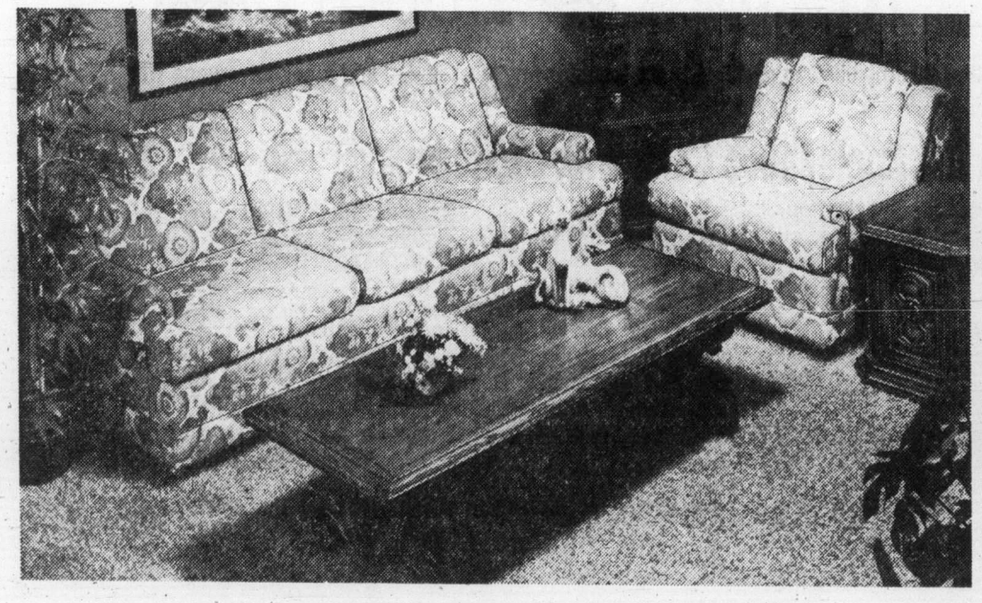

Transitional 2 Pce. Chesterfield Set — Deilcraft Tables

(289) Classic transitional designed to fit every home. A beautiful combination of deep seated comfort and appealing looks. Semi attached back cushions, heavy padded roll-shaped arms with arm caps. Attractive fabrics in rust or citron. Deilcraft tables are from their distinctive Triana collection.

2 Pce. Suite Sale **799.00** Coffee Table Sale **178.00** Commode Table Sale **128.00** Oblong Drum Sale **168.00**

2 Pce. Chesterfield Suite with Spanish Style Tables

(290) This ensemble completes the living room nicely. The deep comfortable channel foam back with its wrapped foam cushions, the Wunder seat soft-front construction, the wide arms, luxurious nylon print cover and spherical casters all make this traditional set look far more expensive and certainly belies the economy-priced tag.

2 Pce. Set Sale **499.00** Cabinet Cocktail Sale **89.00** Hexagon Commode Sale **79.00** Square Commode Sale **79.00**

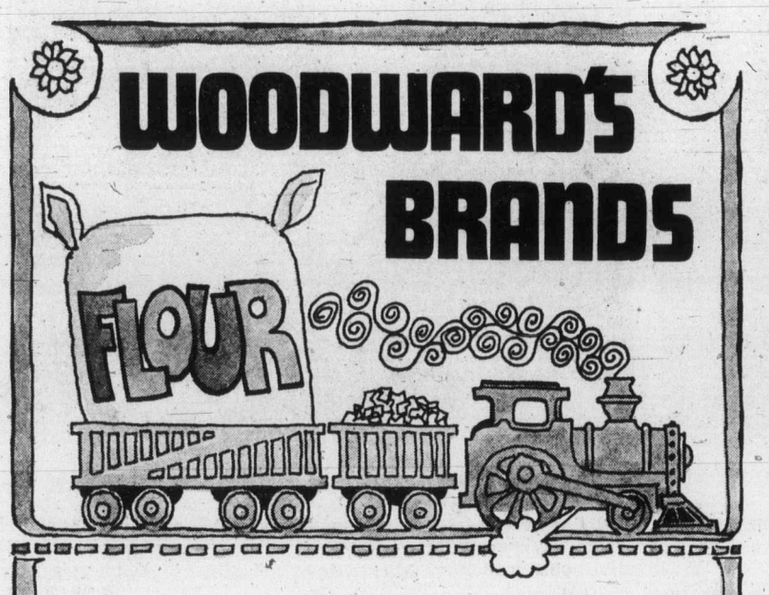

Woodward's Vitamin Enriched Flour, like all our Supreme Brands, is made for us by a most reputable manufacturer. Actually, there isn't much difference between Woodward's Flour and any other first quality all purpose flour with the possible exception of the price. It's milled from number one hard Saskatchewan wheat, sifted twice and enriched with thiamine, niacine, riboflavin and iron. As for the price it is always marked to give you good value and at this week's sale price it is even a better buy. It will pay you to buy now for your Fall and Christmas baking.

WOODWARD'S 1st QUALITY

All-purpose Flour

20 lb. bag **1.99**

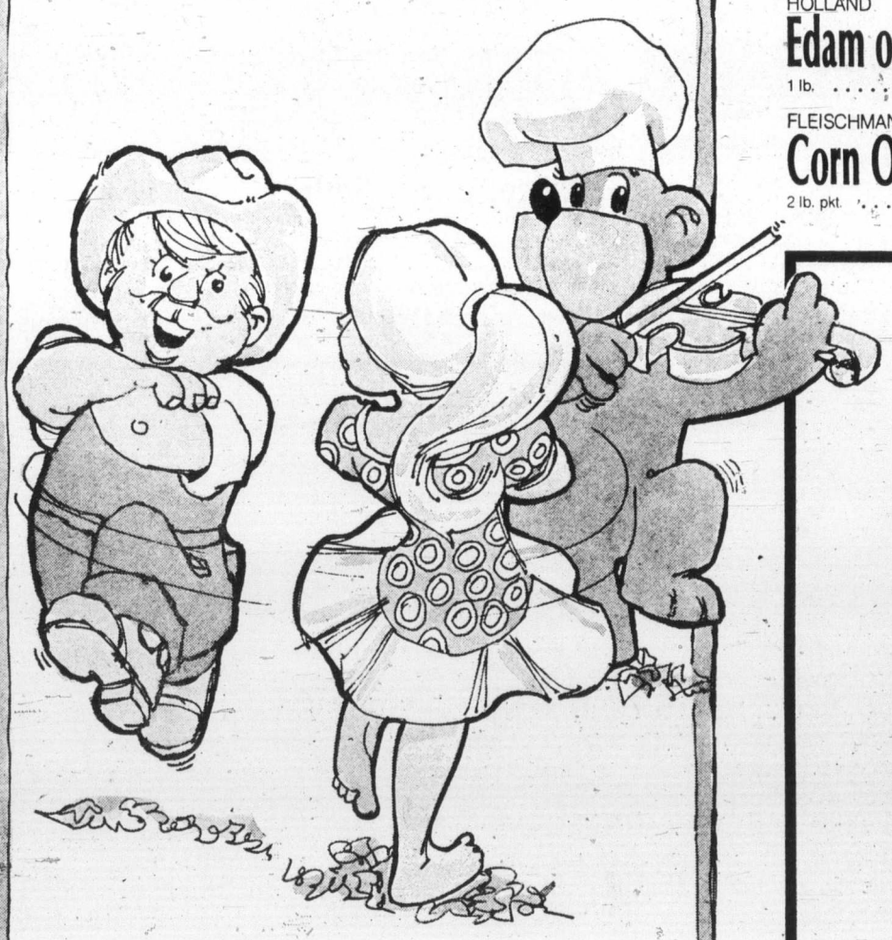

Prices Effective Wed. Sept. 17 to Sat. Sept. 21.
Personal Shopping Only on all Woodward's Food Floors.
We Reserve the Right to Limit Quantities.

Woodward's Great

SUNRAY
Strawberry Jam 24 fl. oz. tin **99c**

PACIFIC EVAPORATED
Canned Milk 15 fl. oz. tin ..... **2 for 55c**

MONARCH
Cake Mixes
Assorted Flavours, 9 oz. pouch pack ..... **2 for 55c**

PREMIUM VALUE TWO CUP
Tea Bags
Pkt. of 100, ... **65c**

SUNRAY
Creamed Honey
4 lb. tin **2.89**

KOUNTY KIST WHOLE
Kernel Corn
12 oz. tin ..... **2 for 49c**

HEINZ STRAINED
Baby Food
4½ fl.oz. tin ..... **4 for 59c**

GENERAL ELECTRIC
Light Globes
Shadow Ban, 60 or 100 watt, pkt. of 2 ..... **55c**

CASHMERE
Bathroom Tissue
White or Coloured, 4 roll pack **69c**

IVORY SPECIAL OFFER
Liquid Detergent
32 fl. oz. btl. ..... **2 for 1.69**

NABOB
Coffee
Fine or Regular Grind, 1 lb. bag **1.19**

PEEK FREAN
Biscuits Butter Rings, Gingercrisp, Assorted
Bourbon or Rich Tea, 6 oz. pkt. ..... **2 for 85c**

NABISCO
Shreddies
18 oz. pkt. **57c**

LIBBY
Beans and Pork
Or Red Kidney Beans, 28 fl. oz. tin **65c**

KAM
Luncheon Meat
3 Varieties, 12 oz. tin **69c**

JELLO
Jelly Powders
Assorted Flavours, 3 oz. pkt. ..... **4 for 89c**

CARNATION FROZEN
Hash Browns
2 lb. bag **29c**

BANQUET FROZEN
Meat Pies
Turkey, Chicken or Beef, 8 oz. pkt. **29c**

WOODWARD'S SUPREME FROZEN FLORIDA
Orange Juice
Concentrate, 6¼ fl. oz. ..... **5 for 99c**

HOLLAND
Edam or Gouda Cheese
1 lb. **1.39**

FLEISCHMANN'S
Corn Oil Margarine
2 lb. pkt. **1.55**

CLOVER VALLEY PROCESS
Loaf Cheese
2 lb. **1.89**

INGERSOLL PROCESS
Cheese Spread
16 oz. jar **1.15**

Recipes & Food Tips

Just like Granny used to make. A great treat for any kind of day and a cake everyone will rave about.

Praline Applesauce Cake With Broiled Icing.

2¾ cups sifted cake flour
1 1/3 cups granulated sugar
1½ tsp. baking soda
¼ tsp. baking powder
½ tsp. ground cloves
1½ tsp. cinnamon
½ tsp. salt
½ cup shortening
1¾ cups applesauce (14 oz. can)
2 eggs.
1½ cups raisins

Preheat oven to 350°F. Grease 13"x9"x2" pan with butter and dust with flour. Sift flour and other dry ingredients (sugar, baking soda, baking powder, ground cloves, cinnamon, and salt) into a bowl. Add shortening and applesauce. Beat 2 minutes with mixer a medium speed. Add eggs and beat 2 minutes longer or until well blended. Fold in raisins. Pour into prepared pan. Bake 35 min. or until cake is done. Cool 15 min. on cake rack. Do NOT remove from pan.

Spread following topping on cake. Broil 6 inches from heat 3 to 4 minutes until bubbly and golden.

Topping

½ cup butter
¾ cup brown sugar
¼ cup cream
1½ cups chopped walnuts or pecans
2/3 cup coconut

Cream butter and add brown sugar. Cream well. Beat in cream until smooth. Stir in nuts and coconut. Spread on cake.

19w

Fall Sale

ALBERTA GRAIN FED ROUND BONE OR

Beef Chuck Roast

Canada A, Bone In ..... lb. **85c**

ALBERTA GRAIN FED BEEF

Cross Rib Roast

Canada A, Bone In ..... lb. **1.29**

FRESH GROUND SHOULDER

Beef ..... lb. **1.05**

FLETCHER'S PURE

Pork Sausage 1 lb. Tray ea. **99c**

FLETCHER'S READY TO EAT SMALL WHOLE

Cottage Rolls 2½ to 4 lb. sizes ..... lb. **1.25**

B.C. GROWN FROZEN ROCK CORNISH

Game Hens 24 oz. size ..... Grade A ea. **1.29**

B.C. GROWN FROZEN CUT-UP

Boiling Fowl ..... lb. **37c**

B.C. GROWN FROZEN

Fryer Legs Or Breasts, approx. 5 lb. bags ..per lb. **89c**

WOODWARDS FAMILY PAK SLICED

Chicken Style Loaf 1 lb. Vac Pak ..... ea. **99c**

WOODWARD'S FAMILY PAK

Sliced Bologna 1 lb. Vac Pak ..... ea. **89c**

WOODWARD'S OWN

Nut & Cherry Gateau 1.89

WOODWARD'S BAKED

Coburg Bread 16 oz. Loaf **45c**

WOODWARD'S FRENCH

Sourdough Rolls "Serve Me Hot" .... Dozen **65c**

WOODWARD'S OWN STRAWBERRY

Fluff Pie A tempting dessert **1.45**

WOODWARD'S BAKED FRENCH

Sourdough Bread 16 oz. loaf .. **59c**

WOODWARD'S OWN

Sultanna Cake 32 oz. ... ea. **1.99**

B.C. CANADA COMMERCIAL OKANAGAN ALL PURPOSE

McIntosh Apples Handipak Box 3.79

B.C. GROWN CANADA NO. 1

Potatoes Norgolds ..... 10 lbs. **69c**

B.C. GROWN FRESH

Broccoli ..... 3 lbs. **1.00**

GR. CANADA No. 1

Blueberries Local Grown
Great for freezing (Weather Permitting) ..... lb. **59c**

B.C. GROWN CANADA NO. 1

Corn on the Cob ..... 10 for **99c**

B.C. GROWN CANADA NO. 1 MIXED

Vegetables

Carrots, Green Cabbage or Onions Mix or Match; ..... 5 lbs. **59c**

IMPORTED GRADE CANADA NO. 1

Tomatoes Field Grown ..... lb. **33c**

Garden Centre

Selling outdoors at Oakridge, New Westminster, Park Royal, Guildford and Victoria. Produce Departments in Downtown Vancouver and Port Alberni. Due to weather conditions only Bulbs and Thuyas on sale in Kamloops plus junipers on sale in Prince George. Personal Shopping Only, Sorry No Deliveries from Garden Centres.

PLANT NOW FOR A COLOURFUL SPRING, FALL

Planting Bulbs

Mixed Narcissi DN, Bag of 15 bulbs, King Alfred Daffodils, RDS, bag of 12, Hyacinths, Mixed 14/15cm, bag of 3, Dwarf Rockery Tulips, No. 1, bag of 6, Scillia Siberica, bag of 12, Snowdrops, Single, bag of 10, Grape Hyacinths, bag of 20, Iris, Mixed 8/9 cm, bag of 15, Parrot Tulips, Mixed 10/11 cm, bag of 10, Double Early Tulips, Mixed 10/11 cm, bag of 6, Anemones, St. Brigid 6/7cm, bag of 15, Lily Flowering Tulips, 10/11cm, bag of 6, Red Emperor Tulips, 10/11cm, bag of 8.

Your Choice, Per Pkt **89c**

IMPORTED

Tulip Bulbs

Mixed Colours, 10/11cm size, Long Stem, Bag of 50 for **2.39**

FORERUNNER

Daffodils

Large Early Yellow Blooms ..... Dozen **89c**

WELL BUDDED FOR SPRING BLOOMING

Rhododendrons

In a variety of names and colours. Grown in 3 Gallon Containers, 12 to 20 inches high

each **4.99**

JAPANESE DWARF

Azaleas

Evergreen Variety, Grown in one Gallon Containers each **1.79**

PLANT NOW FOR A HEAD START NEXT SPRING

Evergreens and Flowering Shrubs

Variegated Accuba; 2 ft. Staked Pyracantha; Otto Luyken Laurel; Zabbels Laurel; English Holly; Southern Magnolia; Dammeri Lowfast Repans and Horizontalis Cotoneaster; Red Japonica; Photina Fraseri; Japanese Holly; Mahonia Aquifolium; Blue Hydrangea and Others.

Grown in one Gallon Containers each **1.79**

ASSORTED

Evergreens

Grown in 2 gallon containers for Woodward's Fall Sale
JUNIPERS: Golden Spreading, 15-18", Green Spreading, 15-18", Blue Spreading, 15-18", Tamariscifolia, 15-18", Blue Danube, 15-18", San Jose, 18-20", or Wiltoni, 15-18"
THUYAS (Cedars): Wareana 20-24", Douglasi 15-18", Woodwardi (Globe) 12-15";
Nest Spruce (Dwarf) 12", Mughos Pines 15", or English Holly 20-24"
Your Choice **3.59**

Woodward's

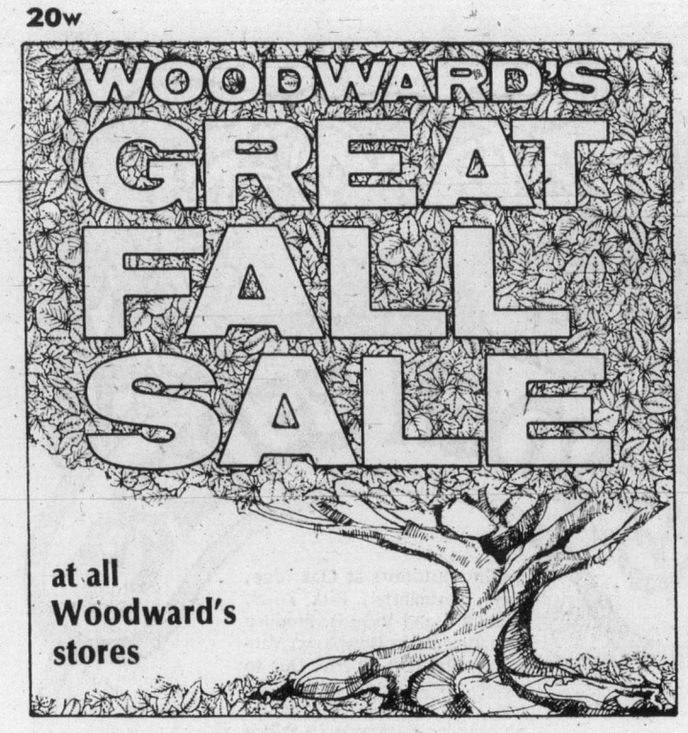

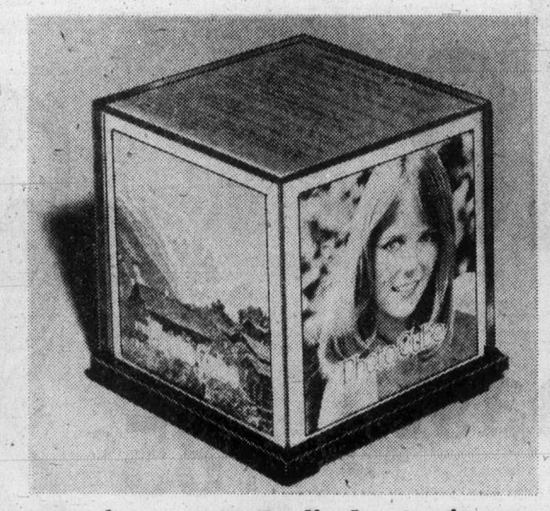

Foto-frame AM Radio by Auritone

(295) Exhibit your favourite pictures of memorable occasions as you listen to pleasant radio music. The durable clear plastic cover holds up to 5 photos. Operates on a 9 volt battery. Features solid state chassis, hidden controls.

Sale 5.88

Stereo Component combination

(296) The AM/FM tuner features stereo FM indicator light plus black-out dial face and FM antenna. The changer has deluxe features: 3 speeds, fully automatic operation, cueing lever, anti-skating control and ceramic cartridge. 2 air suspension speakers, one 2" tweeter and one 8" woofer for great stereo sound.

Sale 144.00

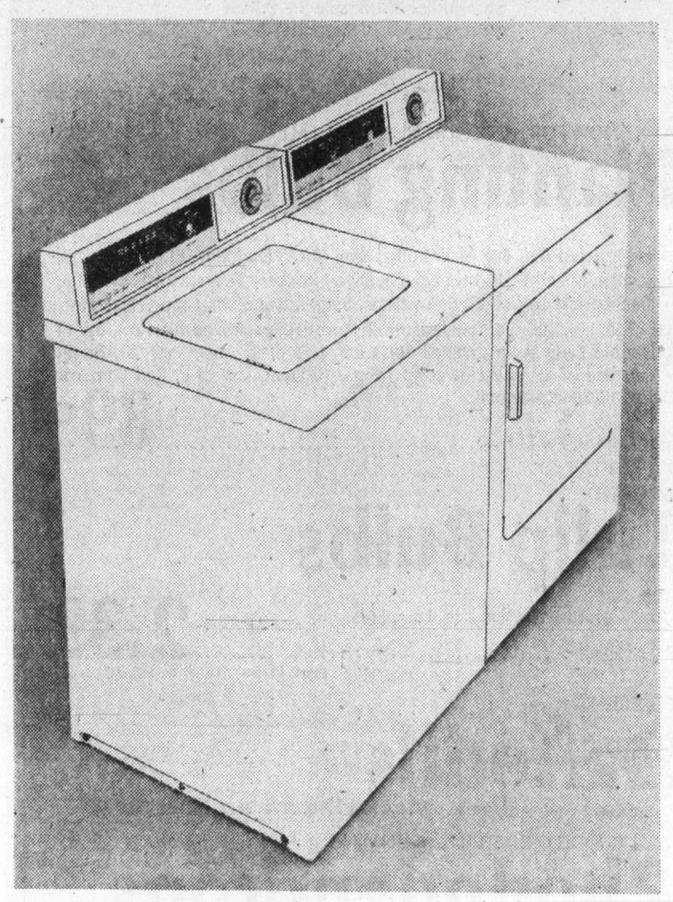

Westinghouse Washer and Dryer

(297) Washer features 5 position water temperature control; variable water level; 2 speed combinations; lint filter; lock'n spin safety feature. Matching dryer has 3 temperature selections, including automatic dry and safety start button. Large 16" diameter opening. Cross vane tumbling system.

Washer Sale 358.00 Dryer Sale 228.00

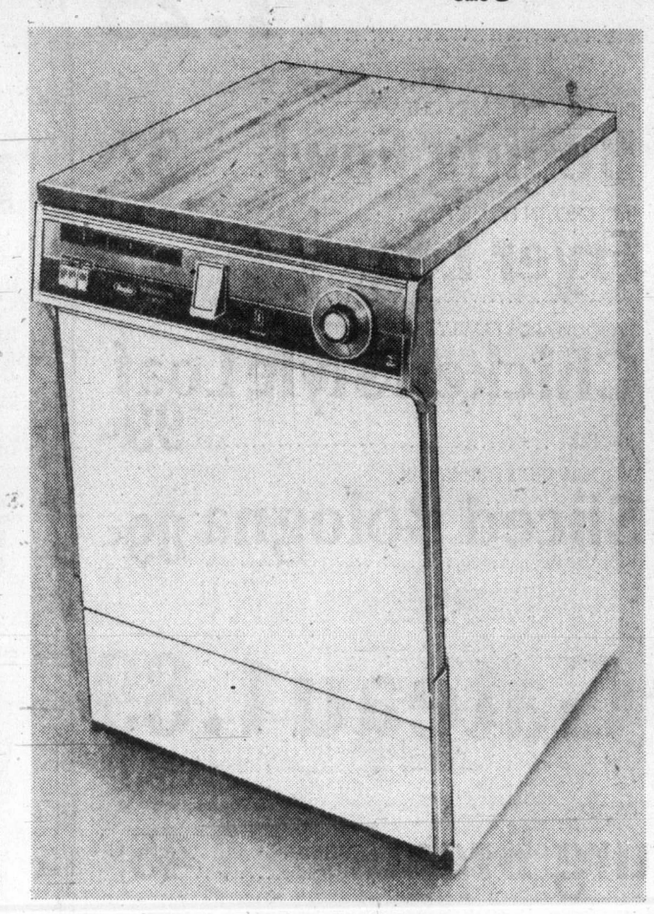

Inglis Normandie Dishwasher

(298) A portable/convertible front loading dishwasher with 2 speed operation, 3 automatic cycles, full-time self-cleaning filter, push-button cycle selection plus many more wonderful features including automatic cord reel and easy roll castors. In avocado, harvest gold and white.

Sale 378.00

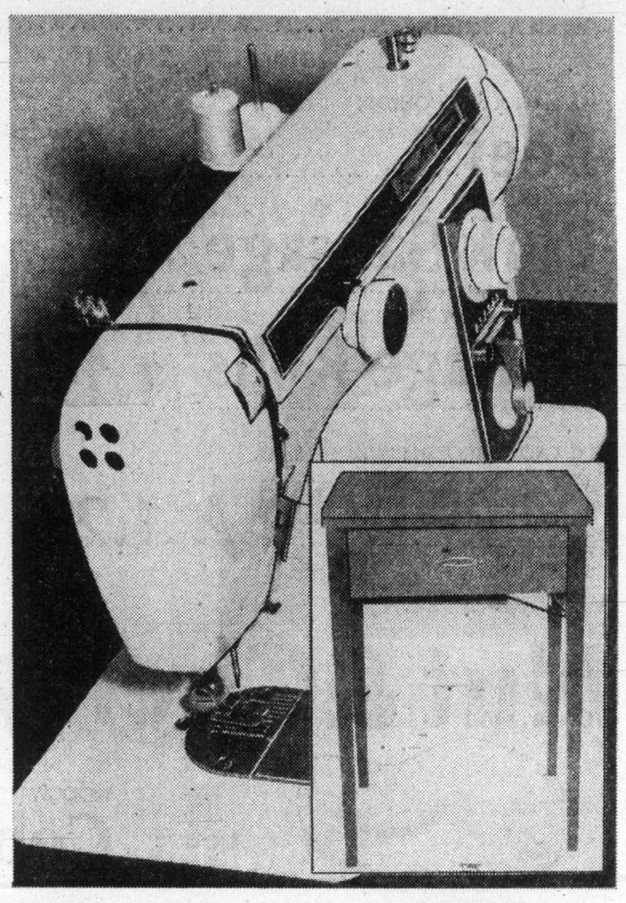

Brother Zig Zag Portable Sewing Machine

(299) Simplicity in sewing by Brother with stretch away. Finger touch tension accurately regulates upper thread tension. Sews buttonholes of any size, do monograms, appliques, blind hems, etc.

With illustrated Cabinet Sale 188.00 Portable Sale 158.00

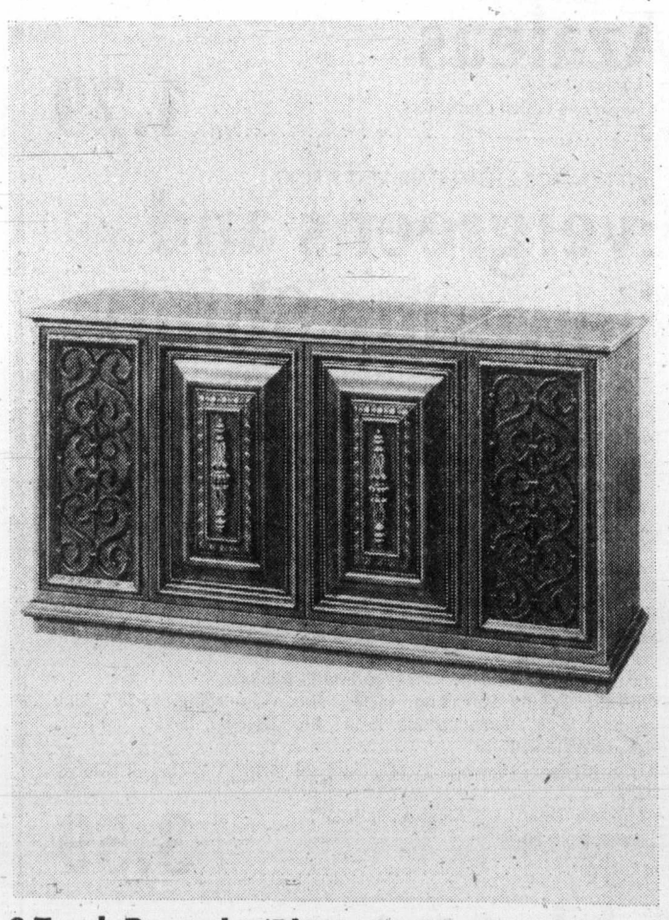

8 Track Recorder/Player Stereo Console

(300) Fleetwood stereo quality in Spanish design. Record your favourite albums or tape from the radio or TV with this recorder/playback unit. 8 track car tapes adapt, too! Inside you'll find AM/FM stereo tuner, fully automatic Carrard changer with cueing lever and 6 stereo speakers.

Sale 478.00

Electrohome Keswick Color TV

(301) A contemporary creation by Electrohome with super rectangular black matrix picture tube that produces a 3:4 aspect ratio the same as a movie screen. Electromatic color controls, Electrolok, Electrotint and Electrocolor all make this a superb value! Walnut finished Deilcraft cabinet.

Sale 648.00

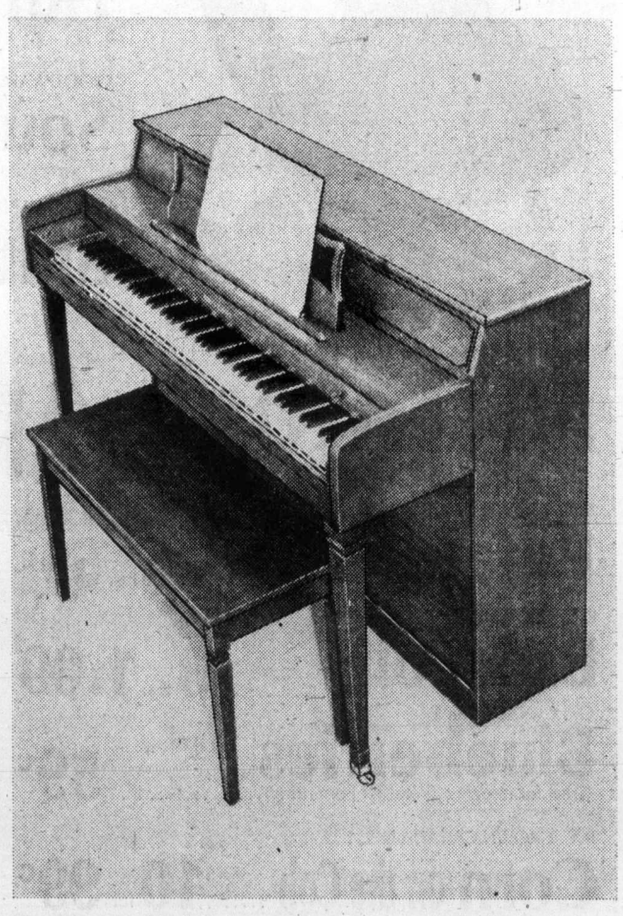

Famous Kohler and Campbell Piano

(302) Here is a perfect combination of beauty of design plus fine tonal quality in a Kohler & Campbell piano from Woodward's. Touch the responsive keyboard, examine the workmanship of the cabinet and be convinced it's one of the finer values around today. Complete with bench. Walnut finish.

Woodward's Major Appliances and Music Centres

Sale 988.00

Remember to use your Woodward's Account Card and make shopping a lot easier. Visit or phone your nearest Woodward's Credit Office . . . there's a convenient plan to suit your every need.

Canada, Russia tie one on

● Story, picture on Page 12

Fans were big winners, says Harris after 3-3 series start

QUEBEC (CP) — Rival coaches Billy Harris of Canada and Boris Kulagin of the Soviet Union agreed Tuesday night that the fans were the major winners in the 3-3 tie that opened the eight-game international hockey series.

"Remember this is Sept. 17 — this is World Series time," said Harris. "It was outstanding hockey, particularly considering it is so early in the season."

Harris, who watched his team miss several opportunities to win the game in the closing moments, said he was pleased that his players showed better conditioning than he had counted on.

"I knew we were in good shape, but not if we could stand up the pace of the Russians. We'll get stronger.

Kulagin, speaking through an interpreter, said neither team benefitted more than the other from the tie.

"This is a younger team than the Soviet team of two years ago, but I think it is stronger," said the former star of the national team.

"Certainly, this Canadian team is not weaker than the team of two years ago."

Kulagin said Alexander Yakushev, brilliant left-winger, suffered a leg injury. He did not play in the third period and it was not known whether he would play Thursday in Toronto in the second game of the series.

Harris said Team Canada apparently escaped injury. He will make some lineup changes before Thursday's game, he said, but did not elaborate.

"I think you can expect to see Gerry Cheevers in goal again in the second game."

Cheevers blocked 25 shots in a standout display.

Harris said the officiating by Josef Kompalla of West Germany was better than he had anticipated, although fans objected to many decisions.

Bobby Hull, Team Canada's best player, with two goals and an assist, did not express over-confidence.

"They're strong, impressive athletes. We knew they would be ready for us."

Gordie Howe stopped outside the dressing room to sign autographs and explain he was not surprised by the Russians. "We knew they were as good as they are. They're not softies."

—CP

Hull (16) mobbed by mates after scoring tying goal, his second

Island
Ph. 746-6181
Financial Centre
435 Trunk Road
Duncan

The Daily Colonist.

Vancouver Island's Leading Newspaper Since 1858

Sunny, high 73
★ ★ ★
Weather Details On Page 2

No. 92 – 116th Year — VICTORIA, BRITISH COLUMBIA, WEDNESDAY, SEPTEMBER 18, 1974 — 15 CENTS DAILY 20 CENTS SUNDAY

Welfare shortfall

$100 million an oversight

Premier Barrett, appearing on a television talk show on Channel 6 in Victoria Tuesday, admitted there was $100 million shortfall in the human resources department this year.

However, he said, "We just underestimated . . . it was a budgeting error."

Barrett gave no indication as to who was responsible for the $100 million shortage in the original total budget of $284 million.

Barrett said in drawing up the department's budget, administration costs were somehow overlooked, according to a radio report of the talk show.

Embassy terrorists fly off

BULLETIN

TOKYO (Reuter) — The French Boeing 707 carrying four Japanese Red Army extremists from The Hague embassy siege landed in Aden today, the Japanese National Broadcasting Corp. reported.

AP—UPI

THE HAGUE, Netherlands — Three armed Japanese Red Army terrorists ended their occupation of the French Embassy on Tuesday night and freed the ambassador and eight other men they had held since Friday. They and a comrade whose freedom they won left the Netherlands by air for the Middle East.

The Damascus airport control tower said the plane was last heard from over Luxor, south of Cairo, Egypt, heading south.

They said the plane might be going to Aden, on the southwestern tip of the Arabian Peninsula, or to Sudan.

No injuries were reported to any of the hostages.

Dutch Finance Minister Willem Duisenberg said on national television that the terrorists were given $300,000 ransom, but did not say who had paid the money. The French government rejected a demand for $1 million.

The terrorists were accompanied on an Air France Boeing 707 by a Red Army comrade, Yutaka Furuya, who was released from a French prison a few hours after they took over the embassy last Friday.

Officials at Schiphol Airport, said it was uncertain whether authorities at Damascus, Syria, would let the aircraft land in the Middle Eastern country.

Dutch Premier Joop den Uyl said in a news conference the terrorists surrendered their hand grenades and automatic weapons but took two pistols with them "so they can commit suicide if necessary."

Den Uyl said the Japanese government played a key role in the negotiations.

Justice Minister Andreas van Agt called the three Japanese guerrillas "pros" but said they were worn down by negotiations. He said they

Continued on Page 2

—AP

Terrorists, hostages ride bus to airport

ICBC books open in spring – premier

Premier Barrett pledged Tuesday that the books of the Insurance Corporation of B.C. would be opened for full public inspection next spring.

The premier made the statement during a CHEK-TV phone-in program as a "public commitment" that the legislature's public accounts committee will be given complete access to the financial standing of ICBC.

"They can have a strong go at ICBC this spring," the premier said. But he added that his government would not respond to "wild opposition charges" of financial disaster.

Earlier this month Barrett predicted ICBC would lose around $18.5 million this year.

Tuesday he modified that statement in saying he hoped the final loss figure would be closer to Transport Minister Robert Strachan's forecast. A week before the premier's statement, Strachan had estimated ICBC would show a slight loss or break even.

"I hope my figure will be wrong," Barrett said. "But even if we keep it at about 10 per cent, we'll have done very well."

The premier avoided direct answers to questions from a caller seeking reasons for the departure of several key executives in recent months. "Some were hired who didn't fit in," Barrett said. "But we've done very well over the long haul."

Premier Barrett stood firm on the recently announced intention to again increase the price of natural gas to United States users.

"We raised the price a year ago to 61 cents a thousand cubic feet," Barrett said. "And I told the Americans at that time that they could expect further increases. We were selling to them for 35 cents while they were purchasing gas from Louisiana for $1.35. That didn't make sense.

"I have told them that if they can get Louisiana to cut back its price we'll consider holding ours in line. But $1.35 is our target although naturally we won't be going to that immediately. Our increase will still be lower than $1.35 they are paying for their own gas."

Asked about the threat to increase tanker traffic down Juan de Fuca Strait if natural gas priced increased, Barrett dismissed it as "not serving any useful purpose."

The Premier said he would be meeting with Washington Governor Dan Evans Saturday and that gas prices would be discussed. "I think we can work it out," he said.

Even Reds may reject them

Agence France-Presse

TOKYO — The Japanese Red Army terrorists flying from the Netherlands apparently are heading for North Korea as a last resort, officials of the Japanese National Police Agency (NPA) said today.

The Red Army knew its men were unwelcome in North Korea, NPA said. The fact that the terrorists were going to North Korea anyway indicated that they did not expect to be given sanctuary elsewhere.

North Korean President Kim Il Sung told visiting Japanese socialists some time ago that he did not want any Red Army men in his country.

North Korea refused to accept Japanese guerrillas who burned oil tanks at Singapore and hijacked a ferry boat last January. They finally were given refuge in South Yemen at the request of a Palestinian guerrilla group after other Arab countries declined to take them, the NPA said.

Call for boycott

TORONTO (UPI) — U.S. war resisters were planning Tuesday an international conference to lay down strategy for a continued fight for unconditional amnesty and a boycott of President Ford's "earned re-entry" proposal.

Amex-Canada, the largest of the draft evader groups in Canada, said that representatives of U.S. exile groups from Sweden, England and France would attend.

Jailed evaders freed 30 days

WASHINGTON (AP) — William Saxbe, United States attorney-general, ordered the temporary release Tuesday of all federal prisoners serving time for U.S. military draft evasion.

Meanwhile, a 22-year-old man who turned himself in to the U.S. attorney in San Francisco Tuesday became the first to seek amnesty under President Ford's clemency plan.

Telephone calls started trickling in Tuesday to the Pentagon and other military centres as military deserters, draft resisters, their relatives and their lawyers sought information about the plan announced by Ford Monday.

John Barry, 22, who surrendered in San Francisco, said he did it because "I don't want the government to have anything on me to throw me in jail and mess up my life."

A U.S. bureau of prisons spokesman in Washington said 95 prisoners were affected by Saxbe's release order. Most were released on 30-day furloughs.

The spokesman said some other men serving draft evasion terms were ineligible for furloughs because other charges are pending against them or they are serving concurrent sentences for convictions not related to draft violations.

Government officials urged draft dodgers and deserters living in Canada to call or write before reporting to a U.S. attorney or military authorities. The 4,500 evaders and deserters believed living in Canada have 15 days from the date to re-enter the country and report to authorities.

Persons who report to customs officials at the border will be checked off, but will not be followed.

Health could use whole B.C. budget

VERNON (CP) — Health Minister Dennis Cocke says there isn't enough money in the whole provincial budget to provide the kind of health care he would like to see in B.C.

Cocke asked the Associated Boards of Health of B.C. meeting here Tuesday to help him set priorities for health care.

"We cannot finance a doubtful program at the expense of a viable program," he said.

Opposition Leader William Bennett's call for massive cutbacks in government spending is discarded because he doesn't understand the need to improve health care services, said Cocke.

Cocke also disagreed with the call of the B.C. Federation of Women for immediate implementation of Dr. Richard Foulkes' report on health care in the province. He said there is not enough money to create the kind of reorganization called for in the report. Some measures — amalgamating health insurance carriers and lowering the cost of ambulances — have been adopted.

U.S. launches sun fund

WASHINGTON (UPI) — The U.S. Senate approved a bill Tuesday to start the United States on a billion-dollar effort to get much of its energy from the sun.

The bill, sponsored by Senator Hubert Humphrey, would authorize $100 million next fiscal year to speed up federal solar research and development.

The measure is similar to one the house will take up Wednesday. It states a five-year goal for $1 billion in federal money to bring solar energy into use on a large scale.

Senator J. Bennett Johnston, who guided the senate bill to unanimous passage by voice vote, said the nation needs the sun's energy because it is faced with "relentless depletion of our non-renewable fossil fuel sources."

Turning the sun's energy into usable forms on earth is a "clean and renewable" way to run factories, heat homes and light cities, Johnston said.

Humphrey said the sun's energy has a big advantage in a day of world economic problems, oil embargoes, and interational conflicts. "The sun knows no nationality."

Turkish premier sheds partner

ANKARA (UPI) — Premier Bulent Ecevit won his party's permission Tuesday to disband his coalition government and get rid of an unwanted partner, the ultraconservative National Salvation Party.

Inside

Senate studies report on Chile —Page 3

B.C. gas users won't go short —Page 8

Coho plentiful, and big to boot —King Fisherman, 11

Nixon bound for hospital —Names in News, 24

Police plug away in murder probe —Page 28

	Page
Background	5
Bridge	31
Classified	29 - 38
Comics	17
Crossword	32
Entertainment	25
Family	21 - 23
Finance	6, 7
King Fisherman	11
Marine Calendar	28
Names in the News	24
Provincial Court	8
Sport	12, 13, 16
Television	30

Found 15 miles from Nanaimo

Plane used in ambulance hunt

It took an air patrol and an RCMP helicopter from Victoria to find an ambulance Tuesday evening that had earlier been stolen from Nanaimo Regional General Hospital.

Police said the ambulance, owned by Island Ambulance Service of Nanaimo, was taken from the hospital grounds at about 2 p.m. Tuesday.

Police spotted the vehicle a short time later, and chased it for more than an hour. Before losing sight of it, it was chased over a wide area north of the city in Northfield, Departure Bay and Wellington district.

For several hours during the afternoon, police were asking the public to report sightings of any ambulance in the Nanaimo area.

The police helicopter and a plane, chartered from Pacific Coastal Airline, were called in a short time later, and the missing ambulance was spotted from the air at Northwest Bay, about 15 miles north of the city.

After examining the vehicle, police said its undercarriage was damaged and there was a hole in the transmission case. It had to be towed to Nanaimo for repairs.

About an hour after the ambulance was found, police took a Nanaimo man into custody. He was found in a house on nearby Nanoose Bay flats. No charges have been laid.

Police said the man was a hospital patient due to be transferred to the Riverview Hospital in Coquitlam, but he broke away from attendants and escaped from the hospital.

Terrorists paid $300,000 ransom

From Page 1

were nevertheless careful to avoid a possible trap, using the hostages as a cover when they boarded the aircraft.

"Although they were pros, we wore them down in negotiations," he said. "That has to be the policy you use when dealing with such people.

"We negotiated to gain time. We negotiated by phone and we phoned at the longest possible intervals. We made demands which we knew were unacceptable." The minister said the six hostages the guerrillas took to Schiphol airport "were not in too bad shape."

But he said the three left behind at the French embassy in The Hague were not in such good condition because one was a diabetic. He said another has only one lung, and the third has a bad heart.

France closed all airports capable of handling the four-engined jet immediately after it left the Netherlands.

Transavia Holland BV, the Dutch supplemental airline that supplied volunteers to fly the 707, said it could stay airborne for at least 8½ hours.

"This would include all of the Middle East and a good part of Northern Africa," said Preston Moore, the company's sales and service manager in the United States.

The Transavia pilot, Capt. Henderikus Sierks, 42, met with the terrorists in the embassy Tuesday to work out details of the flight. He told reporters later his flight plan was to Pyongyang, the capital of North Korea.

A police bus, its windows broken out by the terrorists, sped the party 25 miles to Schiphol Airport behind an escort of four motorcycle policemen. They entered the airport through a cordon of Dutch armored cars and infantrymen.

The terrorists entered the plane with the hostages, who left one by one as the plane's crew entered. The ambassador, Count Jacques Senard, 54, was the last to leave, as Furuya was led aboard.

The terrorists specified a 707 for their getaway aircraft after taking their hostages and demanding freedom for Furuya.

Furuya is a Red Army member who had been held in France since July. After his arrest, he told French authorities he had been sent to France to carry out terrorist attacks against French targets.

The Red Army has been blamed for several terrorist assaults, the most notorious a May 1972 attack on Israel's Lod Airport in which 26 persons died, including two of the three Japanese terrorists.

China, Nigeria help cause

HONG KONG (UPI) — China and Nigeria have pledged "material and moral support" for all African independence movements. The pledge came in a joint communique issued Monday following a week-long visit to China by General Yakubu Gowon, the Nigerian head of state and armed forces commander-in-chief. The text of the communique was transmitted by the New China News Agency.

ANDY CAPP

Manifesto for election

U.K. Grits seek radical reform

LONDON (Reuter) — The minority Liberal party Tuesday advocated a radical program of social reform as a forerunner to the battle against inflation.

In its manifesto for the forth-coming general election, the Liberals said there can be no compulsory controls on prices and incomes until there has been a fundamental redistribution of wealth and resources.

The Liberals, who have 15 members in the 635-seat House of Commons, became the last of Britain's three major parties to publish position papers for elections expected to be called for Oct. 10.

"We are living beyond our means and this unpalatable truth must be communicated to the people, whatever the politicial consequences," the manifesto said.

"The next government must be honest with the public and admit that in the present circumstances a statutory prices and incomes policy is absolutely necessary as an essential weapon against inflation."

Prime Minister Wilson effectively kicked off the campaign Monday night with the publication of the Labor party manifesto.

In its manifesto, Labor ruled out a coalition with another party. Saying that "Britain faces its most dangerous crisis since the war," it said te country would not be helped "by a shuffling, compromising administration."

On common market membership, Labor pledge that "within 12 months of this election we will give the British people the final say, which will be binding on the government, through the ballot box, on whether we accept the terms and stay in, or reject the terms and come out."

The Labor manifesto proposed major extensions in state control of industry and said inflation would be tackled with Labor's "social contract" with trade unions for voluntary, rather than mandatory, wage restraints.

P. S. JUST ARRIVED!
NEW FALL SUITS
From London England
PURE WOOL
Absolutely Beautiful!
PICADILLY SHOPPE
1017 GOV'T STREET

She sails from Victoria's front door right into Seattle's.

Take the downtown to downtown route.
You can beat the long drives and traffic with us. You can also forget about the uncertainty of getting your car on the ferry. Because you can reserve both car space and a state room on the Princess Marguerite. And along with all these extras, you'll have a beautifully scenic trip.
Leave Downtown Victoria 6:00 p.m. Arrive Downtown Seattle 10:00 p.m.
Leave Downtown Seattle 8:45 a.m. Arrive Downtown Victoria 12:45 p.m.
For reservations and information - 385-7771
CP Rail

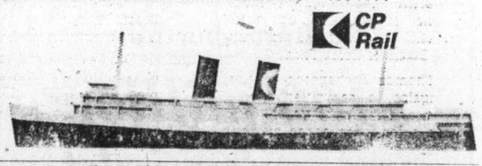

gorde hunter

THE story gained little prominence locally. It said the provincial government would be paying the City of Victoria $345,568 in lieu of taxes on government buildings within city limits.

At first glance it would appear Big Daddy government had finally moved to a point of paying its fair share, moved to a point of equal footing with any other private business. Not so, not by a long shot. In fact, the provincial government is telling Victoria to take a token payment, like it or lump it.

Let me spell it out.

PRESENT holdings of the provincial government in the City of Victoria have a taxable assessment of $20,811,362. At the 15 mill rate which the government had been paying, they were getting off with a tax bill of $312,170.

Now if the provincial government paid a fair share — the same rate paid by every other business venture insofar as property is concerned — they would be paying 40 mills or $842,860.

Carry it a little further. If they paid what all the other property owners pay — 40.5 mills plus the school mill rate for a total of 76.36 mills, their payment would be $1,589,155.

THEREFORE the provincial government is underpaying the city of Victoria to the tune of $1,243,587 — nearly one and one-quarter million dollars and if you think this wouldn't help Victoria's financial picture, think again.

There's more. Anticipated new development by the provincial government in Victoria sometime during the next five years, will see an additional $18 million of taxable assessed property and improvements.

On this figure, the projection would work out to Victoria losing another million bucks per year in tax revenue.

VICTORIA is hard pressed in that the provincial government forms a major tax base and if that tax base is paying only a portion of its rightful share, Victoria is in trouble.

I think too that it should be noted that the total exempt property in Victoria comes to a pretty staggering $93,689,000. This includes total tax exemptions on church properties with an assessed value of $4,889,000.

The business community of Victoria must carry the whole burden of the, to be blunt, free-loaders, be they government, church or whatever.

IN GAINING these figures from Mayor Peter Pollen, I also received a small rebuttal to a recent column that suggested premiers, MPs, MLAs, etc., were not being overly paid when their salaries were compared with those paid by business to middle or top executives.

Pollen accuses me of hyperbole and exaggeration through the process of comparing apples with bananas inasmuch as few salesmen or business executives, have the same high pension benefits enjoyed by elected representatives outside the municipal field.

MAYOR POLLEN also emphasized the fact that one-third of the elected representative's salary is tax free. In the case of the premier's salary of $52,000 per year, it would work out that he, in actuality, is drawing down close to $70,000 per year.

"At the same time," Pollen continued, "the premier will enjoy an incredibly valuable pension plan for life upon his subsequent retirement or defeat. My understanding is that his pension will be based upon his last years of remuneration."

POLLEN undoubtedly has a point. Pension inducements for those following the political trail are certainly handsome and a man or woman has to spend relatively little time in such elected service before becoming eligible for the monthly return for life.

None of us should be surprised, however. Once the elected representatives are safely ensconsed up there on the parliament hills of the land, they can, with alacrity and nimbleness of foot, almost write their own tickets. Who is to say, nay? And not many of them do say, nay, when it comes time to vote on any bill either increasing their salaries or their pensions.

One of gunmen 'very aggressive and dented bin'

THE HAGUE (AP) — The experiences of two unidentified Dutch hostages freed by Japanese Red Army terrorists Tuesday came to light through an Amsterdam taxi driver who took them back to the French embassy in The Hague following their release at Schiphol airport, 25 miles away

"The three Japanese stayed behind a desk, and the hostages had to sit in a row against the wall," cab driver Harry Ochse said the two told him. "Every time they made a move, one of the Japanese gunmen would jump up from behind the desk to see what was happening."

At first, the hostages said, they were not allowed to smoke, but later they were given permission. They were forced to stay in the room throughout the siege and had to take care of all physical needs there, Ochse said the hostages related.

According to the hostages, "One of the Japanese was very aggressive. Once, he got angry for some reason and slammed a metal waste basket down and made a big dent in it. He seemed to know karate."

Ochse said the hostages "didn't say much. They seemed tired and shocked. They said they hadn't slept the whole time."

Chew!
Long-holding FASTEETH® Powder.
It helps take the worry out of wearing dentures.

Your good health

By G. C. THOSTESON, M.D.

Dear Dr. Thosteson: I have read about cancer, lumps, etc., but I had a different problem. My breast had bleeding at the nipple. I had surgery and the test showed cancer, so my doctor had to remove my right breast.

That was two years ago. I will go for another six-month examination soon, but I would like to know why he told me I had cancer and when I ask him if I would need treatments to help control it he said no.

He tells me just as little as he can, but I ask to be told the truth. I've lived from day to day expecting something to happen. I know cancer can't be cured but why do they wait until you are dying before they give you all those treatments? I want to know. Should I go to a cancer doctor? — J.S.

Bleeding (or other discharge) from a nipple may be an indication of cancer, or may not. The test showed that yours was, and in due time there would have been a lump, as the cancer grew.

I do think you should have been told more. However, because of psychological differences in people, a doctor doesn't always know when a patient wants more information or prefers not to talk or hear about cancer.

The Weather

Wednesday, Sept. 18

Sunny and warm, winds light, Tuesday's precipitation, nil. Sunshine, 10 hours and six minutes. Recorded high and low at Victoria, 72 and 48. Today's forecast high and low, 73 and 47. Today's sunrise 6:53, sunset 7:21; moonrise 10:24 a.m., moonset 8:16 p.m. Thursday outlook: Remaining sunny.

East coast of Vancouver Island — Sunny and warm; winds light. Tuesday's precipitation, nil. Recorded high and low, 75 and 48. Thursday outlook: Remaining sunny.

West Coast of Vancouver Island — Extensive low clouds and fog, becoming sunny around noon; winds light. Forecast high and low at Tofino, 68 and 45. Thursday outlook: Mostly cloudy and a little colder.

North Coast — Extensive low cloud and fog at first, turning sunny around noon. Highs near 65 along the coast and in the 70s elsewhere. Thursday: Mostly cloudy and a little cooler.

Extended outlook, Friday through Sunday — Continued warm but with cooling trend and chance few showers North Coast Sunday. Highs mostly 70s. Lows 45 to 55.

READINGS

	Max.	Min.	Precip.
St. Johns	59	49	.14
Halifax	60	45	—
Fredericton	65	32	—
Charlottetown	62	33	—
Montreal	70	40	.14
Ottawa	67	48	.02
Toronto	76	41	—
North Bay	54	41	—
Thunder Bay	58	44	.44
Kenora	58	41	—
Churchill	36	33	—
The Pas	64	33	—
Winnipeg	61	42	—
Brandon	65	44	—
Regina	79	44	—
Saskatoon	79	45	—
Prince Albert	69	51	—
North Battleford	75	46	—
Swift Current	82	48	—
Medicine Hat	83	40	—
Lethbridge	80	48	—
Calgary	70	44	—
Edmonton	67	41	—
Cranbrook	76	39	—
Castlegar	79	43	—
Penticton	79	42	—
Vernon	79	50	—
Salmon Arm	79	47	—
Revelstoke	70	44	—
Princeton	82	38	—
Vancouver	70	50	—
Prince Rupert	57	52	1.02
Comox	75	54	—
Prince George	69	46	—
Kamloops	83	47	—
Dawson City	55	34	—
Whitehorse	62	42	—
Fort St. John	65	49	—
Yellowknife	49	43	.75
Inuvik	46	34	.06
Seattle	78	50	—
Spokane	84	43	—
Portland	84	49	—
San Francisco	70	53	—
Los Angeles	72	60	—
Phoenix	100	73	—
Las Vegas	93	66	—
Chicago	85	57	—
Miami	89	79	—

TIDES AT VICTORIA HARBOR
(Tides listed are Pacific Standard Time)

	Time	Ht.	Time	Ht.	Time	Ht.	Time	Ht.
	H.M.	Ft.	H.M.	Ft.	H.M.	Ft.	H.M.	Ft.
18	04.30	7.3	10.00	5.3	16.00	8.7	22.45	2.4
19	05.30	7.2	10.40	6.1	16.30	8.7	23.35	2.3
20	09.05	7.2	11.20	6.9	17.00	8.6		

TIDES AT FULFORD HARBOR
(Tides listed are Pacific Standard Time)

	Time	Ht.	Time	Ht.	Time	Ht.	Time	Ht.
	H.M.	Ft.	H.M.	Ft.	H.M.	Ft.	H.M.	Ft.
18	06.40	10.2	11.55	6.3	17.50	10.6		
19	00.30	2.9	07.40	10.1	12.45	7.2	18.20	10.5
20	01.15	2.7	08.55	10.1	13.40	8.0	18.50	10.3

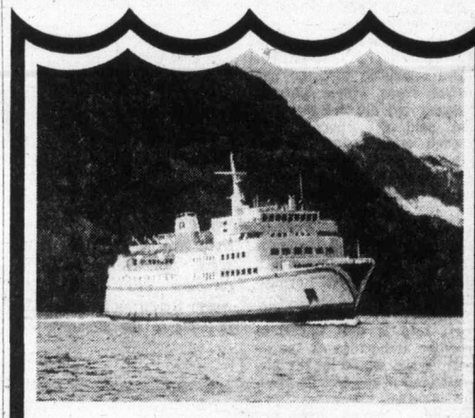

Winter Schedule 1974
MV "QUEEN OF PRINCE RUPERT"
Kelsey Bay - Prince Rupert

More than ever before, British Columbians are discovering the delights of travelling our province during autumn months. With warm days, cool evenings, uncrowded highways and ample accommodations and attractions available, we are seeing our province at its very best. Fall colours touch our landscapes. Waterways and forests produce their bounty of fish and game at this time. Bring your camera, fishing tackle and binoculars; then board our big white ship for the overnight (20 hr.) cruise along 330 miles of the "Inside Passage" for your own special adventure.

Winter savings in effect from September 24. You save 25% on passenger fares, vehicle and staterooms!

Northbound
Lv Kelsey Bay, Vancouver Island at 1:30 pm on Tuesdays and Thursdays from September 24. (Arrive Prince Rupert about 9:30 am on Wednesdays and Fridays.)

Southbound
Lv Prince Rupert at 12:30 pm on Wednesdays and Saturdays from September 25. (Arrive Kelsey Bay about 9:30 am on Thursdays and Sundays.)

Bus Service
Contact your nearest bus depot for information regarding service to your destination.

British Columbia Ferries
Tsawwassen Terminal, Delta, B.C.
Reservations recommended for vehicle and stateroom accommodation.
Phone: Vancouver 524-4414, Victoria 382-5353, Prince Rupert 624-9627.
Information:
Please phone your nearest terminal.

WELLBURNS
PANDORA AT COOK

Rhodes Frozen BREAD DOUGH Pkg. of 5 Loaves 95¢
Utility Grade ROASTING CHICKEN lb. 75¢

Prices Effective 'til Saturday, Sept. 21

McVITIES ENGLISH BISCUITS 7 and 8-oz. Pkgs. 3 for 89¢
YORK STRAWBERRY JAM 24-oz. 1.09
ALLEN'S ORANGE CRYSTALS Pkg. of 4 x 3¼-oz. 69¢
SHOULDER LAMB CHOPS lb. 99¢
GROUND BEEF lb. 89¢
YORK FANCY GRADE SPINACH 4 14-oz. Tins 1.00
LOCAL CARROTS 5 lbs. 59¢
LOCAL CORN on the COB 10 for 89¢
B.C. PEARS 2 lbs. 49¢
Beefsteak TOMATOES lb. 39¢
SUNKIST ORANGES Large Size 10 for 89¢
REALEMON LEMON JUICE 25-oz. 59¢
NABOB 10-OZ. JAR INSTANT COFFEE 1.59
NABOB GREEN LABEL TEA BAGS 100's 79¢
YORK PICKLES Sweet Mustard, Bread and Butter 15-oz. Jar 49¢
NESTEA ICED TEA MIX 13-oz. Jar 69¢
Miss Mew CAT FOOD 5 Tins 1.00

Open Thursday and Friday 'til 9:00. We Reserve the Right to Limit Quantities.

WELLBURNS
PANDORA AT COOK

B.C. gas users won't go short

OTTAWA (CP) — There was never any intention that B.C. consumers would suffer fuel shortages this winter, a spokesman for Energy Minister Donald Macdonald said Tuesday.

Following a meeting last week with B.C. government officials, the minister said predicted natural gas shortages in the province would be shared between B.C. customers and export customers in the United States.

The spokesman said Tuesday the minister understood from the meeting that it might be possible for some gas users in B.C. to switch to other fuels, thus providing gas to help alleviate export shortages.

James Rhodes, chairman of the British Columbia Petroleum Corp., said last week that B.C. did not intend to have its provincial customers share natural gas shortages with the U.S.

He said the province would do what it could to find other ways of maintaining supplies to the U.S.

Supply shortages result from structural problems in a gas field in the northern part of the province. Water had got into some of the wells, cutting down production.

Last year, exports were at times 120 million cubic feet below the committed volume of 809 million cubic feet of gas a day.

U.S. customers have been warned that shortages this winter could amount to 240 million cubic feet daily.

Officials in the U.S. already have expressed concern over the threatened shortages, which would affect states in the Pacific northwest.

Macdonald said he will be discussing gas supplies and prices with U.S. officials this week.

— Colonist photo by Alex Barta

More coins on sale

Olympic 76 officials launched second series of Olympic coins Monday in Victoria. Series went on view simultaneously in Montreal and Toronto. Pierre Aubin, director of marketing for Olympic coin program, shows what new series looks like. The four coins have face value of $30 and sell for $80.

Seattle mayor writes B.C. in dam dispute

Resources Minister Robert Williams is considering the latest position taken by the city of Seattle on a negotiated settlement of the Skagit Valley flooding dispute.

The latest approach is contained in a letter sent last week by Seattle Mayor Wes Uhlman.

Norman Pearson, who has just been promoted from consultant on land policy to deputy minister, said Monday the minister is considering the proposal and a joint release of its contents should be made by Seattle and Victoria "in a few days."

"I don't think too much should be read into this," Pearson said. "It is all very preliminary."

A spokesman for Uhlman said the letter is only 1½ pages and should not take long to analyse, but its contents will be withheld until Victoria is ready to release them.

Overtures for direct negotiations between the provincial government and Seattle was made in an earlier letter this month from Uhlman to provincial officials.

In reply, B.C. indicated its interest and Williams has recently suggested that B.C. might be interested in making a cash settlement to Seattle City Light, in lieu of a commitment by the Seattle utility not to raise Ross Dam.

PROVINCIAL COURT

A 21-year-old Saanich man and a 19-year-old Victoria women were fined $100 each Tuesday in Victoria Provincial Court after admitting a crime that may cost the girl her part-time job with B.C. Telephone.

Julie Anne Hebert, 1108 May, and Bryan Victor Politano, 994 Snowdrop, pleaded guilty before Judge William Ostler to a joint Victoria charge of theft of telecommunications.

Prosecutor Gordon Macdonald said Miss Hebert gave Politano a credit card number and told him how to use it on two calls made by him in Prince George early Aug. 17 to her in Victoria.

The calls were from a phone booth to a phone booth, lasted a total of one hour and 28 minutes, cost $42.55 and were stopped due to monitoring by a B.C. Telephone employee in Victoria.

"You are certainly two foolish young people," said Ostler, who noted Miss Hebert had "jeopardized and perhaps lost" her job. She replied she had been suspended from duty.

The judge then said "there is altogether too much of this going on . . . it's the same as shoplifting," in that the public has to take on the load of the extra expense caused by those who gyp the phone company.

□

The preliminary hearing of three Victoria residents facing a two-count charge of theft by conversion went through the second of its scheduled five days amid indications it might end before the Friday windup that was expected at first.

Ostler has issued a no-publication order to cover hearing of the cahrge against Harold and Ivy Morris and Stanley Richardson, all of 1127 Chapman, of theft by conversion of about $3,270 from the London Boxing Club and its women's auxilliary.

□

An error in the writing of the charge saved $25 for Randall John Williams, 23, of Cassidy, B.C.

He was charged during the morning sitting with possession of a small amount of hashish early Tuesday when police stopped him at Government and Belleville, but said the narcotic was marijuana instead of hashish.

It took unttil the afternoon siting before the charge could be rewritten. Williams pleaded guilty and Ostler fined him $50 instead of the usual $75 because of the "inconvenience" that forced his return.

□

Norman John Taylor, 16, address not known, was remanded in custody by Ostler to Sept. 27 for a pre-sentence report and sentence after pleading guilty to a Victoria charge of dangerous driving Aug. 28 and car thefts that day and Aug. 20.

Macdonald said police chased Taylor Aug. 28 at speeds of up to 90 miles an hour. The chase ended when the stolen car left a deadend road and was "airborne for 90 feet" before ending in four feet of water at a beach. Police made a rescue attempt before they realized Taylor had jumped out while the car was airborne.

Taylor had been raised Monday to adult court from juvenile court.

A suspended sentence and one-year term of probation were set by Ostler for Dennis Patrick Joseph O'Donoghue, 18, of Sidney, who pleaded guilty Aug 27 to a Saanich charge of stealing $156 the day before from his employer, Pizza Pieman, 3573 Douglas. A condition of probation was that O'Donoghue return to Calgary to live with his parents.

□

Alan Magee, 22, of 1445 Slater, was fined $200 by Ostler following his plea of guilty to a charge of possession of a small amount of hashish when he was stopped early Tuesday in the 900-block Government. He admitted a similar conviction in 1971.

□

In the court section of Judge Edmond Jorre de St. Jorre, a suspended sentence and two-year probationary term were ordered for John Daniel Vosper, 18, of 506 Phelps. He pleaded guilty to a Colwood RCMP charge of mischief laid after vandalism Aug. 8 at Millstream elementary school and was ordered to pay $423 to the school district and $359 to a construction firm working in the school. The payments must be made within 90 days of Vosper's 19th birthday June 21, 1975.

□

In traffic court, Norman Cook, 46, of 1716 McKenzie, pleaded guilty to a Victoria charge of impaired driving Aug. 28 and was sentenced by Judge F. S. Green to 18 days in jail, to be served on weekends, plus a six-month driving ban.

Arabs to aid Africa states

CAIRO (UPI) — Representatives of eight Arab oil countries will meet in Cairo today to discuss the question of Arab financial aid to African states to help offset the impact of rising oil prices on their economy, Arab League assistant secretary-general Sayyed Nofal said Monday. Meanwhile, Iraq's oil minister Saadoun Hammadi said foreign oil companies were posing serious competition to the national oil firms of the producing countries by selling oil at lower prices.

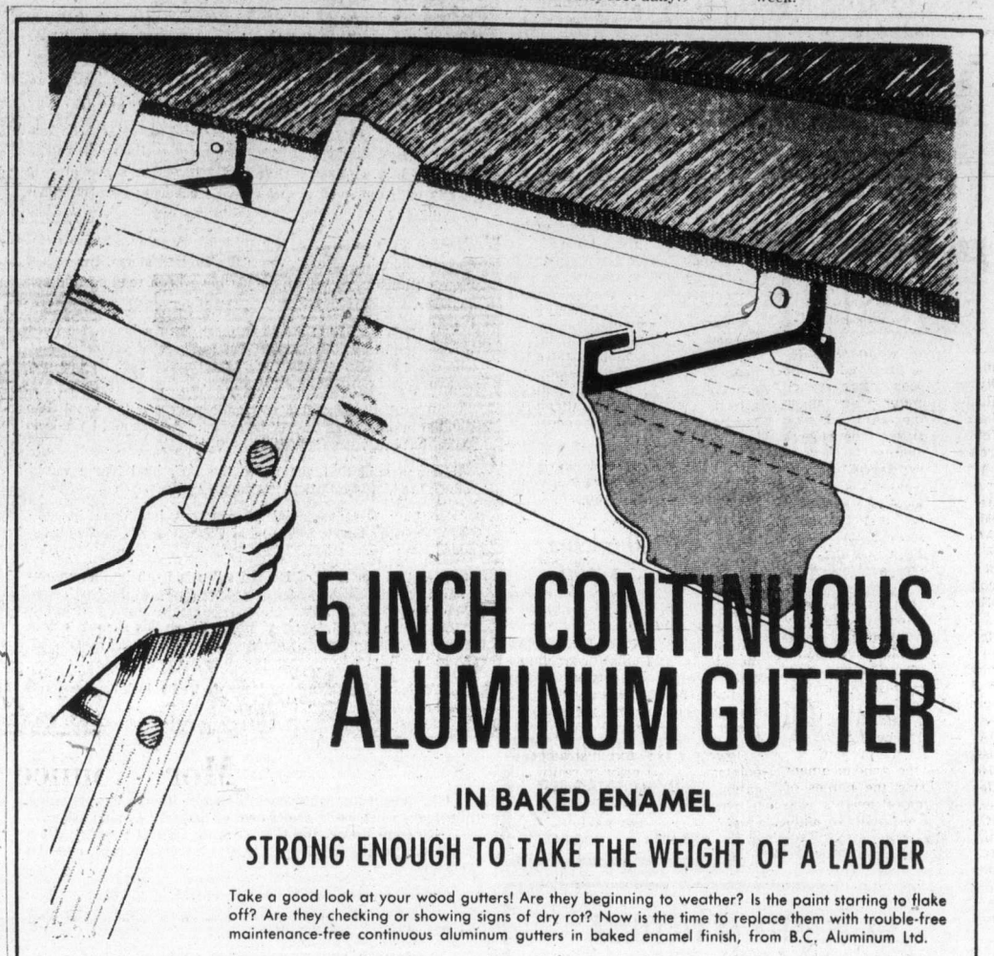

5 INCH CONTINUOUS ALUMINUM GUTTER

IN BAKED ENAMEL

STRONG ENOUGH TO TAKE THE WEIGHT OF A LADDER

Take a good look at your wood gutters! Are they beginning to weather? Is the paint starting to flake off? Are they checking or showing signs of dry rot? Now is the time to replace them with trouble-free maintenance-free continuous aluminum gutters in baked enamel finish, from B.C. Aluminum Ltd.

Strong? Our specially designed extruded aluminum gutter hanger is a pace-setter in the trade. Spaced every two feet, these hangers keep our gutters so rigid you can lean a ladder against them.

PHONE TODAY AND HAVE ONE OF OUR PROBLEM-SOLVING ESTIMATORS GIVE YOUR A FREE ESTIMATE ON CORRECTING YOUR GUTTER TROUBLES

479-3232

B.C. ALUMINUM

THE "GRUBBIES" ARE CLOSING IN!

If it seems like your furniture is about ready to attack . . . maybe it's time to call COIT, the World's Largest Drapery, Carpets and Upholstery Cleaners. Just a phone call and a COIT expert will come to your home for a free estimate — no obligation. Nobody likes the "Grubbies" especially COIT.

WORLD'S LARGEST COIT DRAPERY CLEANERS

477-9529

ISSUE OF

$375,000,000

NON-CALLABLE

GOVERNMENT OF CANADA BONDS

DATED OCTOBER 1, 1974

Bank of Canada is authorized by the Minister of Finance to receive subscriptions for a loan, to be issued for cash as follows:

—1 year 4 month 9¼% bonds due February 1, 1976
Issue price: 100.00% yielding about 9.25% to maturity

Interest payable February 1 and August 1
Four months' interest payable February 1, 1975
Denominations: $1,000, $5,000, $25,000, $100,000 and $1,000,000

and

3 year 6 month 9¼% bonds due April 1, 1978
Issue price: 100.00% yielding about 9.25% for 3 years 6 months

Exchangeable

at the option of the holder, on or before January 1, 1978, into an equal par value of 9¼% bonds due April 1, 1984 yielding about 9.25% for 9 years 6 months

Interest payable April 1 and October 1
Denominations: $1,000, $5,000, $25,000, $100,000 and $1,000,000.

Bank of Canada has agreed to acquire a minimum of $175 million of the new bonds, open as to maturity.

Proceeds of the offering will be used to redeem $189,620,000 of Government of Canada 8% bonds maturing on October 1, 1974 and for general purposes of the Government of Canada.

The new 9¼% bonds due February 1, 1976 are an addition to $100 million of 9¼% bonds due February 1, 1976 and dated June 15, 1974.

The new bonds will be dated October 1, 1974 and will bear interest from that date. Principal and interest are payable in lawful money of Canada. Principal is payable at any Agency of Bank of Canada. Interest is payable at any branch in Canada of any chartered bank without charge. Definitive bonds will be available on October 1, 1974 and thereafter in two forms: bearer form with coupons attached and fully registered form with interest payable by cheque. Bonds of both forms will be in the same denominations and fully interchangeable as to denomination and/or form without charge (subject to Government transfer requirements where applicable).

The new bonds are authorized pursuant to an Act of the Parliament of Canada and both principal and interest are a charge on the Consolidated Revenue Fund of Canada.

Applications for the new bonds may be made, subject to allotment, through any investment dealer eligible to act as a primary distributor or through any bank in Canada.

Finance · Finances

SE 8

The Daily Colonist.
(ESTABLISHED 1858)

SECOND NEWS SECTION VICTORIA, BRITISH COLUMBIA, WEDNESDAY, SEPTEMBER 18, 1974

'Developers playing games'

No-shows irk aldermen

By BILL SMITH
Colonist Correspondent

COURTENAY — Failure of developers of two major shopping centres, proposed for the city, to appear before council Monday brought an angry charge from Ald. Ronald Webber that the "developers are playing games."

Ald. Harry Harris suggested other developers are interested in locating shopping centres here "and Dominion and Commerce Capital should get out of the way if they are not going to act on their promises."

Bruce Richmond of Dominion Construction, the company interested in building a multi-million dollars shopping centre on Ryan Road, said in an interview last week that representatives of his company would attend the next city council meeting to discuss plans for the project.

He made the announcement after releasing the names of the three major tenants who will occupy the mall. In addition to the three major tenants, the $3.5-million centre would, according to Richmond, house 25 smaller stores.

Bruce Charne of Commerce Capital, spokesman for the company interested in constructing a shopping centre near 21st Street at the southern entrance to the city, had also indicated he would attend Monday's city council meeting.

He relayed this information to Mayor William Moore in a telephone conversation last week.

City administrator Derrick Ratcliffe told council he had still to receive a reply or an acknowledgement of a letter he sent Feb. 7 of this year to the developers.

In his letter, Ratcliffe told the developers that council had, on Jan. 28 approved land-use contract authorization bylaws covering the proposed developments.

However, the administrator pointed out that prior to ratification of the land use contract it would be necessary to provide the city with the following documentation:

- Land subdivision document in accordance with the site plan, and subdivision plan to be approved by the city's approving officer and registered.
- Sewer and other easements to be processed as required by the city.
- Complete plans, specifications and drawings to be prepared and signed by an architect or professional engineer.
- Flood control requirements as detailed in a letter to the company from the B.C. water investigations branch, and an irrevocable letter of credit in the amount of $100,000.

"To date we have received no answer or even an acknowledgement," Ratcliffe told council.

Moore recalled that six weeks ago council endorsed a motion granting the developers 60 days in which to present development plans and sign a land use contract.

"The deadline is Oct. 7. It will be very interesting to see what transpires in the next few days," said the mayor.

— Nick Yunge-Bateman

More bounce per ounce

Reminder of the past methods of log transport on northern Vancouver Island is truck equipped with solid rubber tires. It is believed to have been used on plank roadways in the 1920s near the present site of Rayonier Canada's Holberg logging division.

After day of violence

Fight, fires close Island mine

PORT HARDY — The Island Copper Mine near Port Hardy closed down Tuesday indefinitely, after a day of violence in which one picketer was injured and a company truck and a bus were set on fire.

Until Monday, supervisory personnel were working at the mine, despite the picket lines set up Aug. 8, when 50 members of the Office and Technical Employees Union went on strike.

They were joined by 500 members of the International Union of Operating Engineers who have refused to cross the picket lines.

Port Hardy RCMP are investigating Monday's incidents, but no charges have been laid so far.

Trouble started Monday morning when a member of Dick Robertson, crossed a the mine's supervisory staff, picket line. A fight broke out in which a picketer, Dan Ludwigson, was cut in the mouth.

In the afternoon, about 70 cars driven by members of the IUOE blocked the access road to the mine, forcing the supervisory staff to leave the mine by an old logging road.

Employees said they were trying to force the company to resume negotiations.

The blockade was removed at 8 p.m., after the company said it would listen to any suggestions from government mediator Fred Geddes.

After the workers had gone, the company used an old bus and a truck to block the entrance to the mine.

RCMP spokesman said that at 9:15 p.m. a person or persons unknown set fire to the bus and truck which gutted both vehicles.

The workers were back with their cars blocking the road to the mine Tuesday but there was no violence.

Mort Pratt, mine manager, said Tuesday, "We're virtually under a stage of siege and it's only with great difficulty that we can get our people in and out."

Asked how long the mine will remain closed, Pratt said, "It seems wiser right now to avoid confrontation until things simmer down a bit."

Inflation summit 'needed'

PARKSVILLE — Attorney-General Alex Macdonald joined Premier Barrett Tuesday night in a call for a national conference on inflation.

Macdonald made the statement during a speech here to the 17th annual conference of the Society of Notaries Public.

"Central to the survival of democratic society is the question: 'What are the limits to the exercise of private power?', he said. "If we cannot harness in a co-operative way the powerful economic interests which we carve for themselves with no regard for the common good, inflation will always be at our elbow, and the ordinary citizen plundered."

Macdonald added that "the common good of all is being forgotten in the stampede of powerful groups able to fend for themselves."

Macdonald listed three things the NDP stood for:

- A fair distribution of income based on return for services rendered to society;
- Rejection of the "handout" society. The welfare state is to help those who cannot help themselves;
- A limit to how much the government will help individuals or groups who lament their grievances.

Firemen hopping

COURTENAY — Courtenay volunteer firefighters responded to 13 calls in August, seven in the city and the remainder in the Courtenay fire protection district.

Arson was listed as the cause of a fire which resulted in damage estimated at $8,000 to a house on Fourth Street.

Society hearing entering seventh day

Men and women students slept in same room at priory—nun

Men and women of a university group, visiting St. Mary's Priory in 1971, slept in the same room, B.C. Supreme Court was told Tuesday in Victoria.

That was the testimony given under cross-examination by Sister Mary Josephine Donovan, 60, one of five plaintiffs in a trial being heard by Mr. Justice H. C. McKay.

Earlier in the day, Sister Josephine had testified that large groups of people — sometimes numbering 100 — had begun spending the night in the Langford priory in 1971.

The priory had traditionally been the home of the Sisters of the Society of the Love of Jesus, Sister Josephine testified, and no one except the sisters and a few selected female patients had ever spent the night under its roof prior to 1971.

Describing a group of university students visiting the priory from South Dakota, she said: They were all over the place," adding that the students had beer and liquor in the priory.

The first night they stayed, she told her counsel, Hugh McMillan, some of the students slept in the community room or the priory, "right next door to our chapel".

When she entered the room in the morning, Sister Josephine continued, she discovered both men and women had spent the night in the room.

Awakening one of the women, the Sister told her not to let it happen again or the police would be phoned, she said.

But under cross-examination by defence counsel Cecil Branson, Sister Josephine said she did not know how they were dressed and added she had no way of knowing whether they were sleeping together.

She also said she had not seen any of the college students acting in a drunk or disorderly manner.

Sister Josephine, testifying in the sixth day of a trial, told Mr. Justice McKay of other incidents in 1971 when other groups spent the night in the priory.

On one occasion, she testified, an "encounter group" had used the priory to meet, adding "they laid around on the floor and ate grapes and what-have-you . . . it was all so disgusting for us . . ."

Members of the group had drawn or tacked up pictures of nude women on the community room's walls, she added.

The testimony came during the trial being held to determine if the "traditional faction" of the society — including Sister Josephine — should have control of the society and its assets, estimated to be in the neighborhood of $1.5 million.

The traditionalists are suing the society to gain that control.

Included in their number are Mother Cecilia Mary Dodd, 85, founder of the society, and Sisters Mary Agnes Eaton, Mary Lucy Forde and Mary Julia Kelly.

The five claim they are the only members in good standing of the society, arguing the "modern faction" — including Mother Leonette Hoesing and Sisters Mary Grace Neider, Mary Elizabeth Dumbowsky and Mary Patricia Jones — have either forfeited membership or never really belonged.

In other testimony Tuesday, Sister Josephine told Mr. Justice McKay she had joined the society in 1946 and had lived in its priory until 1961, when she left to live with Mother Cecilia at an animal shelter on Borden, Saanich (it moved to Mill Bay in 1966).

She returned to the priory in May, 1969, she said, only to be sent two weeks later to a convent in Minnesota, where she was told she would remain for one year.

But it was two years before she was allowed to return to St. Mary's Priory on Goldstream, Langford, she said.

Under cross-examination, she said she had been told she was being returned to the priory from the animal shelter because Mother Cecilia felt the convent was in trouble and Sister Josephine "could help pull things up."

Sister Josephine said she had been told in February, 1973, she was no longer considered a Roman Catholic nun, after she had repeatedly refused to attend meetings of the Society of the Love of Jesus.

Shortly afterwards, she was refused the Holy Sacraments of the church by Bishop Remi de Roo, she testified, and was continuously denied them for two weeks.

Sister Josephine said she had appealed the decision, to dismiss her as a nun, to the Holy See, along with another sister who had lost her status as a nun at the same time.

The sister said she had heard nothing from Rome about that appeal but said she been given formal, written notice — on June 22, 1973 — by de Roo, that she was no longer a nun.

She said she had never been given any reason for that dismissal.

Cross-examination of Sister Josephine is expected to continue today, as the trial enters its seventh day.

The trial is expected to last for at least another 10 days.

Malaspina overcrowded

Classes on lawn

NANAIMO — Malaspina College is facing a crisis because of its increased enrolment, and some staff members will be working on the lawn in front of the building, at least temporarily.

More than 800 students have signed up so far for fulltime courses at the college's Kennedy campus, compared with 671 in 1973 and 578 in 1972.

College council has been told that the main building at the Kennedy campus is "bursting at the seams" and, as a result, two 20 by 52-foot portable buildings will be set up on the lawn in front of the building.

They will be used to house administrative staff which now occupies office space in the main building.

College president Dr. Carleton Opgaard described the overcrowding problem as "serious," and said the education department will be asked to provide 100 per cent funding for the lease and installation of the temporary buildings.

Meanwhile, construction is slated to begin next week on the new permanent campus, but the first buildings will not be ready until 1976.

Watch your elbows

Port Hardy's fishing fleet is growing, and despite doubling of fishing facilities this year, town's Fishermen's Wharf is crowded. There has also been a steady increase in the number of pleasure boats. Many of their owners are residents of southern parts of Island and United States.

Population shifts blamed

School building planned

NANAIMO — An extensive construction program, designed to eliminate the problem of overcrowding in some Nanaimo schools for the next several years will begin soon school board chairman Joe Kilner said Tuesday

Kilner said in an interview, a shift in the areas in which people are choosing to live and not a great increase in the number of students, has caused the problem.

The board chairman said there are only seven more students than last year, but the shift has been from urban to suburban areas of the school district.

Although the total school population has remained almost static, there are 99 more children registered in kindergarten and "this has created most of our problems," Kilner said.

"This shift to other areas of the district has been more severe than we had expected, and we have been unable to keep up with it," he said. "But we should be able to handle it this year with the use of the portable classrooms we own and some we lease.

"In the meantime," he added, "we have been given permission by the education department to begin construction at various schools in the district and this should take care of our needs for the next few years."

The population shift in the school district has been away from the city, primarily to the area north of the city.

A detailed list of the schools to be included in the program was not immediately available, but Kilner said the expansion program will cover almost all parts of the school district. Areas not included in the current list, will be covered in the 1975 program.

Band manager confident marina can be stopped

Despite a statement by Resources Minister Robert Williams that he would not stop the controversial Saanichton Bay marina proposal, the band manager of the Tsawout Indian band, which is fighting the marina, said Tuesday he is still confident the project can be stopped.

"There's still the premier," Underwood told the Colonist late Tuesday.

Williams said earlier Tuesday that "based on the evidence, there appears no reason why I should step in."

The federal Indian affairs department had requested Williams to indefinitely delay a decision on an application by the 1,130-berth marina developers for a foreshore lease.

Underwood said hope remains that the provincial government will kill the proposal because the foreshore lease has still not been officially approved.

"Until Williams officially makes his position known, we can only hope that the government will come up with its own decision," taking into account the opinion of the band, he added.

He said the regional office of the Indian affairs department in Vancouver will send another telegram to Williams today asking for a delay in processing the lease application.

Spectacular either way

Chorus of La Bonza Unchained rehearsing

A musical comedy entitled La Bonza Unchained will play at McPherson Playhouse Thursday and Friday to raise money for renovations of the 76-year-old Cool-Aid building, 1900 Fernwood.

The Cool-Aid centre, used predominantly by neighborhood locals, is in need of general renovations as well as improved heating facilities.

Organizers of the play hope to raise $4,000 for Cool-Aid by selling out each night of the two-day run. Charles Barber, 4080 Quadra, who wrote the music and produced the play, says it will be an unusual performance.

The company itself will be exceptionally large with 35 singers and dancers, 29 musicians, many from the Victoria Symphony, and a work crew of 11.

There will be 13 songs and five dances, according to Barber, and all will be in mock-Broadway style. By this he means to imitate elegant dress. Barber is encouraging the audience to have as much fun as the performers by dressing up if they want to.

"We have oorganized a limousine service for those who want it," he said. "It will pick people up at Blanshard and Pandora and they can arrive Broadway-style — we even have a red carpet."

"But people must be dressed up to use the limousines," he said — and already people have promised to wear top-hats.

The plot of the play revolves around a woman who makes men suffer and Barber promises that, whether the play is a hit or a flop, it will be "spectacular."

Bloodyvision bore, viewer sues theatre

EDWARDSVILLE, Ill. (AP) — A drive-in theatre promoting a 1973 showing of Teenage Psycho Meets Bloody Mary promised: "Monsters crashing out of the screen and going out into the audience grabbing girls . . . new movie in Bloodyvision and no one will be safe."

Not so, complained Ranford Seeger in a $1,100 damage suit charging the owner of the theatre with deceptive practices.

Not only did Teenage Psycho not turn him on, Seeger charged, but it caused him "aggravation and frustration for time spent and failure to meet his expectations."

Bandleader Hampton 'good' after surgery

NEW YORK (UPI) — Lionel Hampton, 61, known among jazz fans as the king of the vibes, underwent surgery Tuesday afternoon to arrest the massive internal bleeding that sent him to hospital last Thursday.

At 3 p.m., a spokesman at Mount Sinai Hospital said Hampton was in surgery and that he did not know when the procedure would be completed.

Earlier, the hospital described Hampton's general condition as good, but said he remained in the intensive care unit.

Hampton's personal physician, Dr. Lawrence Werther, said Monday that "tests that have been done have ruled out malignancy."

Chuck Jones, a spokesman for Hampton, said the bandleader was to have been honored by the New York Friars' Club on the day he was sent to hospital.

"Hamp was in the middle of another recording session Wednesday when he suddenly became ill," Jones said. "He was admitted to Mount Sinai the next day."

Jones said that Hampton was forced to cancel a Texas tour and an appearance at the Harvest Moon Ball at Madison Square Garden this Thursday.

Hampton is scheduled to tour Europe with Buddy Rich, Teddy Wilson and George Duvivier beginning Oct. 14, but Jones said it was now "very questionable" whether he could make it.

Hampton's career break came in 1936 when Benny Goodman heard him playing at the Paradise Club in Los Angeles. The two got together and shortly after that the famous Benny Goodman quartet was formed featuring Goodman, Hampton, Gene Krupa and Teddy Wilson.

In the late thirties and through the forties — the big band era — the Lionel Hampton Orchestra was on the top of the list of big band giants.

Hampton . . . internal bleeding

FOLLOW THIS VICTORIA ENTERTAINMENT GUIDE

BUTCHART GARDENS. OPEN EVERY DAY 9 A.M. TO 9:30 P.M. Many pleasing features combine to add to your pleasure. Regular admission at the International Entrance covers them all: Entertainment . . . Ross Fountains in their majestic "Ballet to the Stars" . . . romantic after-dark illumination . . . 6 gardens—fabulous Sunken Garden, English Rose, stately Italian, quaint Japanese, Lake and Stage Show Gardens . . . plus the Begonia Bower, Show Greenhouse, fascinating Seed and Gift Shop. Restaurant and coffee bar service available.

BUTCHART GARDENS SUGGESTS: COMBINE THEM ALL INTO ONE GRAND, THRIFTY OUTING—The Gardens by daylight . . . entertainment . . . romantic night lighting featuring the Sunken Garden, and the Ross Fountains in their majestic "Ballet to the Stars." Regular admission covers them all. For added pleasure, dine in the Floral Restaurant.

BUTCHART GARDENS ROMANTIC NIGHT LIGHTING EVERY EVENING FEATURING THE FABULOUS SUNKEN GARDEN AND THE SPECTACULAR ROSS FOUNTAINS IN THEIR MAJESTIC "BALLET TO THE STARS." — As darkness takes over, a thousand hidden lights combine with the moon and stars, the hills, trees and shrubs, lakes, lily ponds and fountains, to create a fairyland softly scented by the flowers—a spectacle so unusual, so grand it's indescribable! This alone is worth coming to see.

BUTCHART GARDENS — KNOWN THROUGHOUT THE WORLD FOR THEIR INCREDIBLE BEAUTY . . . EVER CHANGING, ALWAYS LOVELY!—Skilful planning, constant replanting, dedicated gardeners pooling their ideas and knowledge, keep them that way week after week, season after season. Developed from an old abandoned limestone quarry over half a century ago they have grown to become one of the world's most unusual, written-about, talked-about, admired attractions.

BUTCHART GARDENS FLORAL RESTAURANT — Open every day, 11 a.m. to 7:00 p.m., serving delicious lunches, afternoon teas, and delightful buffet suppers in the evening. Continuous Snack and Coffee Bar Service.

BUTCHART GARDENS SPARKLING ENTERTAINMENT, MONDAY-FRIDAY INCLUSIVE—Adding a touch of hilarity in a musical way the "Butchart Gardeners" will entertain you 1:30 to 3:30 p.m. and 5:30 to 7:30 p.m. Also color film at dusk.

SATURDAY, SUNDAY, 1 to 3 p.m.—A group of zany but very talented musicians, "The Butchart Buskers", with John Dunbar will entertain you. In the early evening, 5:30 to 7:30, the "Butchart Gardeners", adding a touch of hilarity in a musical way, will add to your pleasure. Also color film at dusk.

BUTCHART GARDENS — MOST GRACIOUS WAY TO ENTERTAIN YOUR FRIENDS. PLAN NOW!

INTRODUCTION TO SAILING CRUISE—With instructor. 3-hour tour from Inner Harbor. Tony Burton Sailing School. 383-4011.

THE OLD FORGE—Dancing six nights a week to the fabulous sounds of the Brothers Forbes in one of Canada's largest and most luxurious night clubs. Excellent late evening menu. No tables reserved after 9:00 p.m. Fridays or Saturdays, Strathcona Hotel, 919 Douglas St. 383-7137.

WIG & DICKIE THEATRE RESTAURANT — Victoria's only "Old Country Singalong" plus dining and dancing. Reservations recommended. 385-6787. Wilson Inn, 850 Blanshard.

THE THATCH CABARET — Dance nightly to the exciting sounds of JADE in Victoria's Swingingest night spot. Open nightly until 2 a.m. at the Royal Oak Inn, 4676 Elk Lake Drive. Reservations, 658-5231.

CROWN INTERNATIONAL PICTURES presents
THE TEACHER
SHE CORRUPTED THE YOUTHFUL MORALITY OF AN ENTIRE SCHOOL!
HER BEST LESSONS WERE TAUGHT AFTER CLASS!
"THE TEACHER" starring ANGEL TOMPKINS
COLOR
Nightly 7 and 9
FOX CINEMA
QUADRA AT HILLSIDE - 382-3370

ESQUIMALT SPORTS CENTRE
ROLLER SKATING TONIGHT
7:30-10 p.m.
SKATE RENTALS AVAILABLE

. . . a kinky, outlandish comedy masterpiece . . . more laughs per mad minute. . . Les Wedman, Vancouver Sun
MEL BROOKS' BLAZING SADDLES
Held over for its fourteenth hilarious week.
MATURE - WARNING - PARENTS
Comedy with some coarse language.
R. W. McDonald
B.C. Director
NIGHTLY 7:30 and 9:30
382-5922 · Douglas & Humboldt in Nootka Court
TOWNE Cinema

G.R. PEARKES Arena 3100 TILLICUM 388-6664
PUBLIC ICE SKATING
TONIGHT
7:00-9:00 p.m.
THURSDAY
3:30-5:00 p.m.—Public
PARENTS AND TOTS
Mon., Wed., Fri.—10-11:30 a.m.
Tues., Thurs.—1:30-3 p.m.
Learning Carts Available

The Nordic invasion . . .
Little Denmark
GLEN STEVESON at the Piano
9-12 — Bastion Square Only
IN 2 LOCATIONS
312 COOK ST. OPEN FROM 5:00 p.m. to 10:00 p.m.
31 BASTION SQ. OPEN FROM 11:30 a.m.-2:00 p.m. 5:00 p.m.-11:00 p.m.
DELIGHTFUL DANISH and CANADIAN CUISINE

MOVIE GUIDE
The Biggest Howl Ever Unleashed!
DIGBY THE BIGGEST DOG IN THE WORLD
CHILDREN 75c
General
A SUPER BRITISH COMEDY with Spike Milligan
CAPITOL 805 YATES—384-8811
WED. 1:40, 3:40, 5:30, 7:20, 9:20
THURS. 7:20, 9:20 ONLY.
LAST TWO DAYS.
3rd WEEK
Warning: Many disgusting brutal scenes and some sex. —R. W. McDonald, B.C. Dir.
Weekdays 7:10, 9:00 p.m.
CORONET 836 YATES ST.—383-6414
ENDS TOMORROW
Andy Warhol's Frankenstein
A Film by PAUL MORRISSEY
ENDS THURSDAY
Feature 1:40, 4:16, 6:40, 9:15
Last Comp. Show 9:00
ROYAL 806 BROUGHTON—383-6711
6th WEEK
"Chinatown"
Jack Nicholson Faye Dunaway
YOUR LAST CHANCE!
American Graffiti
TILLICUM Drive-In BURNSIDE AT TILLICUM—383-7086
PLUS PAUL NEWMAN "SOMETIMES A GREAT NOTION"
Mature: Frequent swearing, coarse language.—R. W. McDonald
General
GATES 7:15
SHOW 8:00

TRANSCENDENTAL MEDITATION
Transcendental Meditation is a natural spontaneous technique which allows each idividual to expand his mind and improve his life.
Public Lecture held at
VICTORIA WORLD PLAN CENTRE
1270 PANDORA AVE.
Wed., Sept. 18, 8:00 P.M.
Maharishi Mahesh Yogi

STOMPIN' TOM CONNORS
IN CONCERT
CANADA'S NO 1 COUNTRY ENTERTAINER
8 P.M.
ROYAL THEATRE, VICTORIA
SUNDAY, SEPT. 22, 1974
Tickets: $5.00, $4.00, $3.00
Advance tickets available at Memorial Arena and McPherson Playhouse

THE CRESCENT RESORT
Qualicum Beach, B.C. CAA-AAA Approved
OPEN ALL YEAR
GOLF-FISHING-RELAX
Off Highway. Panoramic View. Comfortable Well Furnished Units With or Without Kitchen, Maid Service. TV. Reservations: Write or Phone The Crescent Resort, Box 217, Qualicum Beach, B.C. 752-9551. Bob Day, Owner.

Bacchanalia
Under New Management
BLAKE and GARY
Cabaret
VICTORIA'S EXCLUSIVE ROCK CLUB
"SPRAGUE CENTRE" 388-6684, 905 Esquimalt Road (Kitty Corner from Maverick Market)
Rock to the sounds of
"STRAWBERRY MOUNTAIN"
TUESDAY to SATURDAY, 9 a.m. to 2 a.m.

MEMORIAL ARENA MEMORIAL ARENA
GRAND OPENING
25 YEARS OF ENTERTAINMENT FOR VICTORIANS
• FALL AND WINTER FUN! •
• Sat. Sept., Sept. 21 — NHL Exhibition Hockey, 7:00 P.M. Los Angeles vs. Vancouver
• Sun., Sept. 22 — Exhibition Hockey, 7:30 p.m. KAMLOOPS vs. VICTORIA COUGARS
• Sat., Sept. 28 — Exhibition Hockey, 8:30 P.M. Seattle Totems vs. Victoria Cougars
• Sun., Sept. 29 — NHL Exhibiton Hockey, 7:30 P.M. Pittsburgh vs. Vancouver
• Sat., Oct. 5 — WCHL Season Opens, 8:30 P.M. Edmonton vs. Victoria Cougars
• Thurs., Oct. 10—24 — All-Star Wrestling
• Sat., Oct. 19 — The Bill Cosby Show, 8:00 P.M.
• Sat., Oct. 26 — The Welsh Guards and the Argyll and Sutherland Highlanders, 8:00 P.M.
SUPERVISED SKATING PROGRAMME
PUBLIC SKATING: Sat. 2:30 — 4:00 P.M. Sun. 2:30 — 4:00 P.M. Thurs. 4:00 — 5:45 P.M. Sun. Night 8:15 — 10:00 Adults Only *Starts Sept. 28
FAMILY SKATING: Saturday Mornings 10:30 A.M. — 12 Noon Fun for the Whole Family Children must be accompanied by adults. *Starts Sept. 28
LADIES, GIRLS, GALS: Every Wed. 1:30—3:00 p.m. • Door Prize • Instruction • Coffee and Donuts • Skate Rental All included in admission price.
TINY TOTS: Every Tues. and Thurs. 1:30 — 3:00 P.M. • Instruction • Coffee for Mom and Dad • Skating Scooters available. All Included in Admission Price.
FOR INFORMATION — 384-1522

IVAN REBROFF
FRIDAY, OCT. 4th 8:30 p.m.
SATURDAY, OCT. 5th 8:30 p.m.
McPHERSON PLAYHOUSE
TICKETS AVAILABLE AT THE McPHERSON PLAYHOUSE BOX OFFICE

THE FOGHORN
Something Different for THE MIDDLE OF THE WEEK
Presenting . . . MARY GRANT
Accompanied by the sounds of Opus III
TUESDAY, WEDNESDAY, THURSDAY at 8:00
Friday and Saturday — THE NEW FRIENDS
The James Bay Inn 270 Government St.

STARTS TONIGHT
"TWO HOURS OF INSPIRED NOSTALGIA!" -Vancouver Sun
AT 7:00 AND 9:10 CLOSED SUNDAY
"A FUNNY AND TOUCHING MOVIE WITH UNIVERSAL APPEAL!" -Windsor Star
"A WALL TO WALL JOY!" -Toronto Sun
"A GUTSY, FUNNY MOVIE!" -Toronto Star
"A FIRST-RATE COMEDY!" -Montreal Star
Here comes Duddy! *
* Duddy rhymes with 'GOODY'... and that's what this movie is!
The APPRENTICESHIP of Duddy Kravitz
starring RICHARD DREYFUSS
Color by Bellevue Pathe Released by Astral Films Ltd
Adults . . . $2.00
Students . . $1.75
G. Age . . . $1.00
Children . . . 75c
OAK BAY 2184 OAK BAY AVE 598-2213
Mature Entertainment
Warning: Frequent Swearing, Coarse and Suggestive language. —R. W. McDonald, B.C. Director.

BUSTER & BILLIE
EVERY SCHOOL HAS A GIRL LIKE BILLIE AND ALL THE BOYS KNEW HER.
ODEON 1 780 YATES STREET 383-0513
Warning: Coarse Lang., Sex and Violence.
Shows Nightly 7:10 - 9:15
Mat. Fri., Sat., Sun., 1:30-3:05-5:05

"BILLY JACK! WALKING TALL!" . . . NOW SEE
CHARLES BRONSON "MR. MAJESTYK"
ODEON 2 780 YATES STREET 383-0513
Shows—1:30 - 3:20 - 5:15 - 7:10 - 9:10
MATURE. Occasional coarse language and violence.—R. W. McDonald.
Ends Thursday

"GOULD AND SEGAL MAKE THE MOST SPARKLING ACTING TEAM SINCE — WELL, SINCE REDFORD AND NEWMAN.—William Wolf, Cue.
ELLIOTT GOULD GEORGE SEGAL
IN ROBERT ALTMAN'S CALIFORNIA SPLIT
the story of two bet-on-anything guys
MATURE ENTERTAINMENT
HAIDA 806 YATES STREET 382-4278
Warning: Coarse and Suggestive Language.
Nightly 7:05-9:10
MAT. SAT., SUN., WED. 1:30-3:20-5:15

COUNTING HOUSE CINEMA 1 BROAD AT BROUGHTON 383-5434
ENDS THURSDAY
Mature.
Badlands

COUNTING HOUSE CINEMA 2 BROAD AT BROUGHTON 383-5434
WILLIAM HOLDEN · KAY LENZ
BREEZY
NIGHTLY 7:25 - 9:25
Directed by Clint Eastwood
Mature

Spectacular either way

Chorus of La Bonza Unchained rehearsing

A musical comedy entitled La Bonza Unchained will play at McPherson Playhouse Thursday and Friday to raise money for renovations of the 76-year-old Cool-Aid building, 1900 Fernwood.

The Cool-Aid centre, used predominantly by neighborhood locals, is in need of general renovations as well as improved heating facilities.

Organizers of the play hope to raise $4,000 for Cool-Aid by selling out each night of the two-day run. Charles Barber, 4080 Quadra, who wrote the music and produced the play, says it will be an unusual performance.

The company itself will be exceptionally large with 35 singers and dancers, 29 musicians, many from the Victoria Symphony, and a work crew of 11.

There will be 13 songs and five dances, according to Barber, and all will be in mock-Broadway style. By this he means to imitate elegant dress. Barber is encouraging the audience to have as much fun as the performers by dressing up if they want to.

"We have oorganized a limousine service for those who want it," he said. "It will pick people up at Blanshard and Pandora and they can arrive Broadway-style — we even have a red carpet."

"But people must be dressed up to use the limousines," he said — and already people have promised to wear top-hats.

The plot of the play revolves around a woman who makes men suffer and Barber promises that, whether the play is a hit or a flop, it will be "spectacular."

Bloodyvision bore, viewer sues theatre

EDWARDSVILLE, Ill. (AP) — A drive-in theatre promoting a 1973 showing of Teenage Psycho Meets Bloody Mary promised: "Monsters crashing out of the screen and going out into the audience grabbing girls . . . new movie in Bloodyvision and no one will be safe."

Not so, complained Ranford Seeger in a $1,100 damage suit charging the owner of the theatre with deceptive practices.

Not only did Teenage Psycho not turn him on, Seeger charged, but it caused him "aggravation and frustration for time spent and failure to meet his expectations."

Bandleader Hampton 'good' after surgery

NEW YORK (UPI) — Lionel Hampton, 61, known among jazz fans as the king of the vibes, underwent surgery Tuesday afternoon to arrest the massive internal bleeding that sent him to hospital last Thursday.

At 3 p.m., a spokesman at Mount Sinai Hospital said Hampton was in surgery and that he did not know when the procedure would be completed.

Earlier, the hospital described Hampton's general condition as good, but said he remained in the intensive care unit.

Hampton's personal physician, Dr. Lawrence Werther, said Monday that "tests that have been done have ruled out malignancy."

Chuck Jones, a spokesman for Hampton, said the bandleader was to have been honored by the New York Friars' Club on the day he was sent to hospital.

"Hamp was in the middle of another recording session Wednesday when he suddenly became ill," Jones said. "He was admitted to Mount Sinai the next day."

Jones said that Hampton was forced to cancel a Texas tour and an appearance at the Harvest Moon Ball at Madison Square Garden this Thursday.

Hampton is scheduled to tour Europe with Buddy Rich, Teddy Wilson and George Duvivier beginning Oct. 14, but Jones said it was now "very questionable" whether he could make it.

Hampton's career break came in 1936 when Benny Goodman heard him playing at the Paradise Club in Los Angeles. The two got together and shortly after that the famous Benny Goodman quartet was formed featuring Goodman, Hampton, Gene Krupa and Teddy Wilson.

In the late thirties and through the forties — the big band era — the Lionel Hampton Orchestra was on the top of the list of big band giants.

Hampton
. . . internal bleeding

FOLLOW THIS VICTORIA ENTERTAINMENT GUIDE

BUTCHART GARDENS. OPEN EVERY DAY 9 A.M. TO 9:30 P.M. Many pleasing features combine to add to your pleasure. Regular admission at the International Entrance covers them all: Entertainment . . . Ross Fountains in their majestic "Ballet to the Stars" . . . romantic after-dark illumination . . . 6 gardens—fabulous Sunken Garden, English Rose, stately Italian, quaint Japanese, Lake and Stage Show Gardens . . . plus the Begonia Bower, Show Greenhouse, fascinating Seed and Gift Shop. Restaurant and coffee bar service available.

BUTCHART GARDENS SUGGESTS: COMBINE THEM ALL INTO ONE GRAND, THRIFTY OUTING—The Gardens by daylight . . . entertainment . . . romantic night lighting featuring the Sunken Garden, and the Ross Fountains in their majestic "Ballet to the Stars." Regular admission covers them all. For added pleasure, dine in the Floral Restaurant.

BUTCHART GARDENS ROMANTIC NIGHT LIGHTING EVERY EVENING FEATURING THE FABULOUS SUNKEN GARDEN AND THE SPECTACULAR ROSS FOUNTAINS IN THEIR MAJESTIC "BALLET TO THE STARS." — As darkness takes over, a thousand hidden lights combine with the moon and stars, the hills, trees and shrubs, lakes, lily ponds and fountains, to create a fairyland softly scented by the flowers—a spectacle so unusual, so grand it's indescribable! This alone is worth coming to see.

BUTCHART GARDENS — KNOWN THROUGHOUT THE WORLD FOR THEIR INCREDIBLE BEAUTY . . . EVER CHANGING, ALWAYS LOVELY!—Skilful planning, constant replanting, dedicated gardeners pooling their ideas and knowledge, keep them that way week after week, season after season. Developed from an old abandoned limestone quarry over half a century ago they have grown to become one of the world's most unusual, written-about, talked-about, admired attractions.

BUTCHART GARDENS FLORAL RESTAURANT — Open every day, 11 a.m. to 7:00 p.m., serving delicious lunches, afternoon teas, and delightful buffet suppers in the evening. Continuous Snack and Coffee Bar Service.

BUTCHART GARDENS SPARKLING ENTERTAINMENT, MONDAY-FRIDAY INCLUSIVE—Adding a touch of hilarity in a musical way the "Butchart Gardeners" will entertain you 1:30 to 3:30 p.m. and 5:30 to 7:30 p.m. Also color film at dusk.

SATURDAY, SUNDAY, 1 to 3 p.m.—A group of zany but very talented musicians, "The Butchart Buskers", with John Dunbar will entertain you. In the early evening, 5:30 to 7:30, the "Butchart Gardeners", adding a touch of hilarity in a musical way, will add to your pleasure. Also color film at dusk.

BUTCHART GARDENS — MOST GRACIOUS WAY TO ENTERTAIN YOUR FRIENDS. PLAN NOW!

INTRODUCTION TO SAILING CRUISE—With instructor. 3-hour tour from Inner Harbor. Tony Burton Sailing School. 383-4011.

THE OLD FORGE—Dancing six nights a week to the fabulous sounds of the Brothers Forbes in one of Canada's largest and most luxurious night clubs. Excellent late evening menu. No tables reserved after 9:00 p.m. Fridays or Saturdays, Strathcona Hotel, 919 Douglas St. 383-7137.

WIG & DICKIE THEATRE RESTAURANT — Victoria's only "Old Country Singalong" plus dining and dancing. Reservations recommended. 385-6787. Wilson Inn, 850 Blanshard.

THE THATCH CABARET — Dance nightly to the exciting sounds of JADE in Victoria's Swingingest night spot. Open nightly until 2 a.m. at the Royal Oak Inn, 4676 Elk Lake Drive. Reservations, 658-5231.

MEMORIAL ARENA MEMORIAL ARENA

GRAND OPENING

25 YEARS OF ENTERTAINMENT FOR VICTORIANS
• FALL AND WINTER FUN! •

- Sat. Sept., Sept. 21 — NHL Exhibition Hockey, 7:00 P.M. Los Angeles vs. Vancouver
- Sun., Sept. 22 — Exhibition Hockey, 7:30 p.m. KAMLOOPS vs. VICTORIA COUGARS
- Sat., Sept. 28 — Exhibition Hockey, 8:30 P.M. Seattle Totems vs. Victoria Cougars
- Sun., Sept. 29 — NHL Exhibiton Hockey, 7:30 P.M. Pittsburgh vs. Vancouver
- Sat., Oct. 5 — WCHL Season Opens, 8:30 P.M. Edmonton vs. Victoria Cougars
- Thurs., Oct. 10—24 — All-Star Wrestling
- Sat., Oct. 19 — The Bill Cosby Show, 8:00 P.M.
- Sat., Oct. 26 — The Welsh Guards and the Argyll and Sutherland Highlanders, 8:00 P.M.

SUPERVISED SKATING PROGRAMME

PUBLIC SKATING
Sat. 2:30 — 4:00 P.M.
Sun. 2:30 — 4:00 P.M.
Thurs. 4:00 — 5:45 P.M.
Sun. Night 8:15 — 10:00
Adults Only
*Starts Sept. 28

FAMILY SKATING
Saturday Mornings
10:30 A.M. — 12 Noon
Fun for the Whole Family
Children must be accompanied by adults.
*Starts Sept. 28

LADIES, GIRLS, GALS
Every Wed. 1:30—3:00 p.m.
• Door Prize
• Instruction
• Coffee and Donuts
• Skate Rental
All included in admission price.

TINY TOTS
Every Tues. and Thurs.
1:30 — 3:00 P.M.
• Instruction
• Coffee for Mom and Dad
• Skating Scooters available.
All Included in Admission Price.

FOR INFORMATION — 384-1522

G.R. PEARKES Arena 3100 TILLICUM 388-6664

PUBLIC ICE SKATING
TONIGHT
7:00-9:00 p.m.
THURSDAY
3:30-5:00 p.m.—Public

PARENTS AND TOTS
Mon., Wed., Fri.—10-11:30 a.m.
Tues., Thurs.—1:30-3 p.m.
Learning Carts Available

TRANSCENDENTAL MEDITATION

Transcendental Meditation is a natural spontaneous technique which allows each idividual to expand his mind and improve his life.

Maharishi Mahesh Yogi

Public Lecture held at
VICTORIA WORLD PLAN CENTRE
1270 PANDORA AVE.
Wed., Sept. 18, 8:00 P.M.

THE CRESCENT RESORT
Qualicum Beach, B.C. CAA-AAA Approved
OPEN ALL YEAR
GOLF-FISHING-RELAX
Off Highway. Panoramic View. Comfortable Well Furnished Units With or Without Kitchen, Maid Service. TV. Reservations: Write or Phone The Crescent Resort, Box 217, Qualicum Beach, B.C. 752-9551. Bob Day, Owner.

IVAN REBROFF
FRIDAY, OCT. 4th
8:30 p.m.
SATURDAY, OCT. 5th
8:30 p.m.
McPHERSON PLAYHOUSE
TICKETS AVAILABLE AT THE McPHERSON PLAYHOUSE BOX OFFICE

THE FOGHORN
Something Different for
THE MIDDLE OF THE WEEK
Presenting . . .
MARY GRANT

Accompanied by the sounds of Opus III
TUESDAY, WEDNESDAY, THURSDAY at 8:00
Friday and Saturday — THE NEW FRIENDS
The James Bay Inn 270 Government St.

The Nordic invasion . . .
Little Denmark
GLEN STEVESON at the Piano
9-12 — Bastion Square Only
IN 2 LOCATIONS
312 COOK ST.
OPEN FROM
5:00 p.m. to 10:00 p.m.
31 BASTION SQ.
OPEN FROM
11:30 a.m.-2:00 p.m.
5:00 p.m.-11:00 p.m.
DELIGHTFUL DANISH and CANADIAN CUISINE

STOMPIN' TOM CONNORS
IN CONCERT
CANADA'S NO 1
COUNTRY ENTERTAINER
8 P.M.
ROYAL THEATRE, VICTORIA
SUNDAY, SEPT. 22, 1974
Tickets: $5.00, $4.00, $3.00
Advance tickets available at Memorial Arena and McPherson Playhouse

Bacchanalia
Under New Management
BLAKE and GARY

Cabaret
VICTORIA'S EXCLUSIVE ROCK CLUB
"SPRAGUE CENTRE"
388-6684, 905 Esquimalt Road
(Kitty Corner from Maverick Market)

Rock to the sounds of
"STRAWBERRY MOUNTAIN"
TUESDAY to SATURDAY, 9 a.m. to 2 a.m.

STARTS TONIGHT
"TWO HOURS OF INSPIRED NOSTALGIA!" -Vancouver Sun
AT 7:00 AND 9:10 CLOSED SUNDAY
"A FUNNY AND TOUCHING MOVIE WITH UNIVERSAL APPEAL!" -Windsor Star
"A WALL TO WALL JOY!" -Toronto Sun
"A GUTSY, FUNNY MOVIE!" -Toronto Star
"A FIRST-RATE COMEDY!" -Montreal Star

Here comes Duddy! *
* Duddy rhymes with 'GOODY'... and that's what this movie is!
The APPRENTICESHIP of Duddy Kravitz
starring RICHARD 'American Graffiti' DREYFUSS
Color by Bellevue-Pathe Released by Astral Films Ltd
Adults $2.00
Students . . $1.75
G. Age . . . $1.00
Children . . . . 75¢
OAK BAY 2194 OAK BAY AVE 598-2213
Mature Entertainment
Warning: Frequent Swearing, Coarse and Suggestive language.
—R. W. McDonald, B.C. Director.

ESQUIMALT SPORTS CENTRE
ROLLER SKATING TONIGHT
7:30-10 p.m.
SKATE RENTALS AVAILABLE

CROWN INTERNATIONAL PICTURES presents
THE TEACHER
SHE CORRUPTED THE YOUTHFUL MORALITY OF AN ENTIRE SCHOOL!

HER BEST LESSONS WERE TAUGHT AFTER CLASS!
"THE TEACHER" starring ANGEL TOMPKINS
COLOR
Nightly 7 and 9
FOX CINEMA QUADRA AT HILLSIDE - 383-3370

. . . a kinky, outlandish comedy masterpiece . . . more laughs per mad minute. . . Los Wedman, Vancouver Sun
MEL BROOKS' BLAZING SADDLES
Held over for its fourteenth hilarious week.
MATURE - WARNING - PARENTS
Comedy with some coarse language.
R. W. McDonald
B.C. Director
382-5922 · Douglas & Humboldt in Nootka Court
NIGHTLY 7:30 and 9:30
TOWNE Cinema

MOVIE GUIDE

The Biggest Howl Ever Unleashed!
DIGBY THE BIGGEST DOG IN THE WORLD
CHILDREN 75c General
A SUPER BRITISH COMEDY with Spike Milligan
CAPITOL 805 YATES—384-8211
WED. 1:40, 3:40, 5:30, 7:20, 9:20
THURS. 7:20, 9:20 ONLY.
LAST TWO DAYS.

3rd WEEK
Warning: Many disgusting brutal scenes and some sex. —R. W. McDonald, B.C. Dir.
Andy Warhol's Frankenstein
A Film by PAUL MORRISSEY
Weekdays 7:10, 9:00 p.m.
CORONET 836 YATES ST.—383-6414
ENDS TOMORROW

ENDS THURSDAY
Feature 1:40, 4:16, 6:40, 9:15
Last Comp. Show 9:00
ROYAL 805 BROUGHTON—383-8713
6th WEEK
"Chinatown"
Jack Nicholson Faye Dunaway

YOUR LAST CHANCE!
American Graffiti
TILLICUM Drive-In BURNSIDE AT TILLICUM—386-7101
PLUS PAUL NEWMAN "SOMETIMES A GREAT NOTION"
Mature: Frequent swearing, coarse language.—R. W. McDonald
General
GATES 7:15
SHOW 8:00

BUSTER & BILLIE
EVERY SCHOOL HAS A GIRL LIKE BILLIE AND ALL THE BOYS KNEW HER.
ODEON 1 780 YATES STREET 383-0513
Warning: Coarse Lang., Sex and Violence.
Shows Nightly 7:10 - 9:15
Mat. Fri., Sat., Sun., 1:30-3:05-5:05

"BILLY JACK! WALKING TALL!" . . . NOW SEE
CHARLES BRONSON "MR. MAJESTYK"
ODEON 2 780 YATES STREET 383-0513
Shows—1:30 - 3:20 - 5:15 - 7:10 - 9:10
MATURE. Occasional coarse language and violence.—R. W. McDonald.
Ends Thursday

"GOULD AND SEGAL MAKE THE MOST SPARKLING ACTING TEAM SINCE — WELL, SINCE REDFORD AND NEWMAN.—William Wolf, Cue.
ELLIOTT GOULD GEORGE SEGAL
IN ROBERT ALTMAN'S
the story of two bet-on-anything guys
CALIFORNIA SPLIT
MATURE ENTERTAINMENT
HAIDA 800 YATES STREET 382-4278
Warning: Coarse and Suggestive Language.
Nightly 7:05-9:10
MAT. SAT., SUN., WED. 1:30-3:20-5:15

COUNTING HOUSE CINEMA 1 BROAD AT BROUGHTON 383-3434
ENDS THURSDAY
Mature.
Badlands

COUNTING HOUSE CINEMA 2 BROAD AT BROUGHTON 383-3434
WILLIAM HOLDEN · KAY LENZ
NIGHTLY 7:25 - 9:25
BREEZY
Directed by Clint Eastwood
Mature

234 MORTGAGES FOR SALE

EXCELLENT INVESTMENT
$19,000 at 10¾% $189.91 mo.
$16,000 at 14% $220.00 mo.
$16,750 at 14% $203.56 mo.
AVIS MORTGAGE
1396 Hillside 386-9721
Eves. 477-9774

1ST AND 2ND MORTGAGES
Excellent security and covenant.
YIELDING 12% and up
Contact Don MacGillivray
RIM ROBERTS INVESTMENTS & MANAGEMENT LTD.
702-1175 Douglas St. 388-6691

235 WANTED TO BORROW

WE NEED MONEY!! YOU NEED INTEREST!!
If your cash savings are not earning at least 12% interest, your dollars are eroding due to inflation. Good secure mortgages are probably the best way to protect your hard-earned money. Don't be afraid of an unfamiliar field of investment. Discuss with
GEORGE BLACKBURN of JACK MEARS
OAK BAY REALTY LTD. at 598-3344 ANPTIME!

18 Per Cent
$15,000 minimum shares in $157,500 first mortgage available, paid interest monthly ($225 on $15,000). Mortgage due in full Sept. 10, 1976.
For further information please call MR. HAWKES at DOUGLAS HAWKES LTD. 990 Blanshard St., 384-7128. (After hours 384-8014).

MONEY TO INVEST?
Mortgage funds needed continually. Excellent yield. Prime properties!! Good Personal Covenants!! For assistance and/or RESULTS, please call GORD. G. COWAN at 385-5741.
OLYMPIC REALTY LTD.

WANTED $15,000 1ST MTGE. AT 14% on 10 acres. $175, 2-year term. FREDDY STARKE, 388-6231 or 479-3866.
Island Pacific Realty

SECOND MORTGAGE Required of $30,000 at 17 per cent. Guaranteed collateral on $100,000 property with $20,000 existing first. Private. 384-9116, 9 a.m.-6 p.m.

240 BUSINESS OPPORTUNITIES

QUALICUM BEACH MOTEL
8 Units. 6—2-bedroom bungalows, 1 bachelor duplex. Laundry building. All completely furnished and equipped. Presently renting on Winter rates. Will show a couple an excellent return. 100 ft., to most beautiful sandy beach. Asking $125,000. Will take any reasonable offer. Charman Pacific Realty Ltd.
LEN LEDOUX
385-9765 382-9852

VICTORIA CABARET BUSINESS
Licensed for 1100 patrons facilities for 2 bands, full dining facilities. Completely renovated and very tastefully redecorated. Long term lease. Excellent opportunity here for a good manager in this very exciting business. For more information call
C. M. "BUD" FORBES
386-2111 652-2950
MONTREAL TRUST CO.

UNIQUE
A highly progressive Canadian manufacturing company is expanding its operations. This creates an exclusive opportunity in an exceptionally profitable non-competitive business in the Vancouver area.
Features include:
Independant control
Immediate returns
Complete assistance
Continuous permanent growth
Qualifications required include business and/or sales background, A plus credit rating. Investment $7,500 for inventory. For appointment phone 112-736-1314 ore reply Victoria Press Box 636.

NOW YOU CAN
have YOUR 3-bedroom home, and YOUR own business- too! Great VALUE offered with excellent property. Potential almost unlimited — YOUR entire family can participate in the business now presently being operated, or? Land, Home, Business and all Equipment priced to sell at $47,900. Hurry for this — Trades considered. M.L. 9181. For RESULTS please call GORD. G. COWAN at 385-5741.
OLYMPIC REALTY LTD.

Telegraph Harbor
Splendid marina in fine, sheltered natural harbour. Eight acres of land plus 3.5 acres water lease. Attractive three bedroom dwelling plus restaurant and store or approx. 1240 sq. ft. Support buildings and numerous other features. 2700 feet of moorage space. $340,000—half cash can will handle. MLS 7285.
382-5171 PETER MASON 477-9318
Canada Trust Co.

WHAT A BUY!
GENERAL COMMERCIAL zoned land in a strategic location for less than $3.00 a sq. ft. Lot size 70'x320'. Good access. Price only $65,000. New ML. Don't miss it. Phone:
Terry Eden
386-3494 479-1528
Western Homes Limited

SPARE OR FULL TIME OPPORTUNITY
Manufacture and market exciting new portable shower systems. Huge potential in U.S. and Canada. $2500 buys all rights, printed materials, stock of parts, etc. Victoria Press, Box 651.

I HAVE SEVERAL EXCELLENT mortgage investments available. Well secured and high yielding. In amounts ranging from $15,000 and up. If you are looking for secure and high yielding investments, call me. ERIC CHARMAN, Charman Pacific Realty Ltd. 385-9765.

WELL-ESTABLISHED BEAUTY salon with good steady clientele for sale. Newly decorated, new equipment, fully stocked, ample parking in busy shopping centre. Asking $11,500. Reasonable offer considered. Selling due to illness. Victoria Press, Box 597.

NURSERY
Close in. Excellent returns. Room for expansion. Plus 3½ year old 4-bedroom home. $175,000. Plus stock. MLS 8582. BOB CARBY, Homefinders Wall & Redekop, 386-2911 or 382-1459.

INTERESTING BUSINESS FOR owner-management team. 27 rental units plus room for expansion. For further details please call Wayne Butterfield or Graham Ireland at C. N. MONTAGUE CO. LTD., 384-9318 (24 Hrs.).

INVEST WELL
One-sixth interest in Qualicum motel for $6000. Property and buildings valued $125,000. Fully rented winter season. Call 384-4827 after 5:00 p.m. or weekends.

LOOKING FOR AN ACTIVE partner for food market doing over $400 a day, increasing rapidly, no experience, will train. 386-1065.

FOR SALE
Must sell my share in Port McNeill Bakers for health reasons. Well established bakery. P.O. Box 476 Port McNeill, B.C. 956-3941, res 956-3307.

BEAUTY SALON
Modern, fully equipped, low rent, steady clientele, fabulous potential. Phone 386-7953 after 6 p.m.

240 BUSINESS OPPORTUNITIES

72 ROOM HOTEL BUSINESS
An excellent business opportunity in downtown Victoria presently operating as a 72-room hotel. Could easily be expanded to 81 rooms with moderate redecoration. A non-resident owner can net a good return on investment. An owner-manager can get his return and a good salary. Excellent lease available. Price reduced to $75,000. MLS 8559. Call:
Ed Kraft Alice Moore Bruce Pollok
652-3676 592-4529 385-2651
J. D. BOSDET LTD.
120—727 Johnson Street 386-3128

PRINCIPAL PROPERTIES LTD.
4008 SHELBOURNE
477-9514
HOME & INCOME
Live in this convenient 2-bedroom suite, operate the hardware plus income from the rental of 2 other businesses in this busy shopping area. For details call
477-9514 GENE LACK 592-6680

FANTASTIC!
Exceptional holding property located in the Qualicum Resort Area.
Twenty-four Beautiful acres, directly across from the beach.
A small portion is presently being operated as a trailer park and camp ground.
Please call:
IRA FREEDMAN of JACK MEARS
OAK BAY REALTY LTD. at 598-3344 anytime

GREEN-THUMB?
Owner's illness forces sale of this bedding plant business. Includes bedrm. home with attached garage, 3 large greenhouses with over 5000 sq. ft. of working space on nearly ¾ acre in Central Saanich. Drive by 1938 Cultra Ave., Saanichton. Asking $76,400. Financing available. MLS
AL WIESHLOW BUSTER EALES
656-5063 (res.) 385-3028 (Res.)
385-7761 Anytime
D. F. HANLEY AGENCIES LTD.

CORNER STORE
$50,000
COMES WITH ITS OWN ACCOMMODATION. TWO BEDROOMS, LIVING ROOM, KITCHEN, BATHROOM. SITS ON TWO LOTS. HAS ITS OWN GAS PUMPS. IDEAL FAMILY OPERATION IN MARIGOLD AREA.
BILL WILSON
WESTERN HOMES LTD.
386-3494 478-2253

VICTORIA MOTEL
in prime location on Gorge Road this profitable motel consists of 13 units plus living quarters for owner. Shows excellent earning and secure future for an ambitious couple. Gross $42,000 in last 12 months, full price $168,000. Would consider house or property in trade as part down payment. For full particulars on this exclusive listing call. JIM ALLAN, 386-2955. Mayfair Realty.

HOBBY'S PLUS
A business which offers a wide scope of opportunity for an ambitious operator. Established clientel for varied craft and hobby items plus excellent sales on tropical fish and supplies. Located in a busy shopping centre with a new 3-year low rental lease. For further details and to view call
479-1667 Bill Anderson 479-6648
J. H. Whittome and Co. Ltd., Royal Oak Branch

TV REPAIR SHOP IN EXcellent location. Well known business. New owner must have TV and radio servicing certificate. Asking $2,500. For further details call: Island Pacific Realty Ltd., 388-6231 Sue Warke 479-7725 or Adelia Davis.

24-UNIT MOTEL
Busy city location. Fully modern with color TVs, kitchens and telephones. Nice owner's accommodation. NO MORTGAGE TO RAISE. Exclusive $425,000. Contact JOHN SHAVER, 386-7721. Investors Syndicate Realty.

IDEAL LOCATION FOR ANYthing. Small investment, take partner, write to 3—840 Fort St.

241 PROPERTY

DUPLEX
DOUBLE LOT
GORGE AREA
CHARACTER AND CHARM
Large older mansion, which has been converted to a duplex. The main suite is approx. 1500 sq. ft. and consists of a huge living room with fireplace, 2 bedrooms plus panelled den with fireplace or third bedroom. Modern mahogany kitchen and brand new bathroom. The second suite has two bedrooms, large living room with fireplace, kitchen and bathroom. Lovely views of the Gorge waterway and city lights.
Each suite is completely self-contained and has its own electric meter and heating. Drive by, 2852 Inez Dr.
ASKING $49,900
GERRY PORTER
VICTORIA REALTY LTD.
386-3585 or 592-3484

DUPLEX
OAK BAY BORDER
$44,900
100 yards off Oak Bay Avenue on a 64'x110' lot with fruit trees. Now owner occupied, on main floor one-bedroom suite with second bedroom in high basement. Spacious 2-bedroom suite upstairs with separate entrance. This is a clean residence and could be converted back to family home with 2 full bathrooms.
CLIFF SALMOND
385-7721 477-3626
GARDNER REALTY LTD.

PRINCIPAL PROPERTIES LTD.
4088 SHELBORNE
477-9514
OPPORTUNITY KNOCKS
15 minutes outside Victoria, 92.62 acres, open for development. 800 feet of frontage on each side of highway. Call me for details.
477-9514 GENE LACK 592-6680

FINE HOME AND INCOME
SXS DUPLEX
GORDON HEAD—
$69,500
THIS ATTRACTIVE OWNER OCCUPIED home, is practically new, has 3 BEDROOMS, each side beautifully landscaped. OWNER WILL FINANCE responsible party. PHONE: J. T. MILLS, 385-3411 or 477-5938.
Ker and Stephenson Limited

SIDE BY SIDE DUPLEX!! BIG ROOMS!!
Each side has LARGE living room with fireplace and LARGE MASTER BEDROOM. Located close in and in good condition. Electric heating and all the comforts. Two bedrooms each side and bright kitchens. Live here and get an income from the rental. Asking $59,500. TERMS.
Call W. A. Stothers, 658-5285 or National Trust 386-2961

SIDE BY SIDE DUPLEX
Located in High Quadra only 5 years old. With 4 BRs, one side and 3 the other. Excellent rental area. ($79,000).
477-1841 A. H. PAGE 382-9983
BLOCK BROS. REALTY

CLOVERDALE
Two-bedroom plus in-law suite $65,000. R. KEELING, 388-6231 or 383-3860. Island Pacific.

$1,000 DOWN, $96,000 DUPLEX 239 YUKON. VIEW 7 TO 9 P.M.

244 REVENUE PROPERTY

APARTMENT BLOCKS
TWO GOOD ONES
44 suites, elevator, balconies, wall-to wall carpet in good location. Full Price $704,000.
38 suites, also in good location, wall-to-wall carpet, balconies and elevator. Financial statements available. Full price $608,000.
HAROLD WARE
385-7721 598-4358
GARDNER REALTY LTD.

THREE SUITES—$59,500
Three very attractive self-contained, one - bedroom suites in a prime rental area. This building has been modernized and completely renovated, insulated, copper plumbing, automatic controlled heat, off-street parking, large lot with pleasant garden, and many other extras. This property shows an excellent return on the asking price of $59,500. Please call
A. D. WHEELER
386-2111 477-4789
MONTREAL TRUST CO.

WILLOWS
SxS DUPLEX
This 3-bedroom each side duplex with full basements and drive-in garages is located on easy-care lot close to shops, schools and on bus line. Ideal owner-occupied situation. Excellent first mortgage available. Try $16,000 down on asking price of $69,900. MLS. For appointment to view please call:
DAVID BILLINGHAM
388-6424
BAYSHORE REALTY LTD.
512 Fort Street

WESTMONT REALTY LTD.
27 CADILLAC 386-6796

JUST LISTED
Side by Side Duplex
Located close to Town and Country this duplex has 2 bedrooms on each side that have been completely renovated with new furnaces, roof, cabinets, plumbing fixtures, w-w and wiring. Terms available at the price of $53,900. MLS 9187.
RICK KINNIS 477-9394

25 SUITES
$290,000
13 one-bedrooms, 12 studios. Some with balconies; each one having a nice view! Only 12 years old, walking distance to town. Shows a good return on moderate rates, 9% existing financing. Owner wishes to sell because of ill health. For viewing call:
BILL WEISS
385-7721 598-8443
GARDNER REALTY LTD.

DUPLEX ROSS BAY AREA
Older up and down duplex. Upper suite (1,200 sq. ft.) consists of: Cosy living room with fireplace, 3 bedrooms, 2 large, 1 average, kitchen, 3-piece bath, recently redecorated (wall-to-wall, etc.) Currently rented at $250 per month. Lower suite (1400 sq. ft.) consists of cosy living room also with fireplace, extremely large dining room (new wall-to-wall in both), adequate kitchen, 3 bedrooms, 1 average, 2 small, 3-piece bath, will rent at $300 or better.
Miscellaneous full cement basement, separate gas furnaces, new wiring, copper plumbing, new Kenmore washer and dryer. Home still could use some TLC but all major items are done. Offers on $62,500. Current $30,000 first at 10¾%. Vendor may carry second if necessary. 478-8355.

PRIVATE SALE
42 SUITE
APT. BLOCK
NEARLY NEW
JAMES BAY AREA
INTERESTED? WRITE VICTORIA PRESS, BOX 656. WILL CONSIDER TRADE PLUS CASH. NO AGENTS PLEASE.

ROOMING HOUSE and STORE or DUPLEX
$36,500
3 rooms rented at $75 per month and store rented at $100 per month. All could be more, or live in and run your own store. Drive by 1608 Camosun then contact Gerry Finnigan 388-6231 or 388-6275 Loc. 2516 or Glenn Nichols 479-5971. New MLS. Island Pacific Realty.

ANOTHER GREAT DUPLEX BUY
$41,900
Sparkling up and down 2 bedrooms each suite. Revenue can easily be $425.00 per month. Full basement on 55 x 120 lot. $20,000 can be assumed at 9% int.
DUPLEXPERT, MLS. GLENN NICHOLLS 388-6231 or 388-6275, LOC. 358.
Island Pacific Realty

SIDE x SIDE
$42,900
Only 16 yrs. old Wow!! Move fast here. 2 bedrooms each suite. Presently renting for $355 per month. Close to everything. Call the duplexpert, GLENN NICHOLLS, 388-6231 or 479-5971. Island Pacific Realty.

7-SUITE APT.
$120,000.00
Three year old structure. The best of locations and attractive financing. For further details call GLENN NICHOLLS 388-6231 or 388-6275, local 358.
Island Pacific Realty

S/S DUPLEX
1000 sq. ft. on each side. Both sides have, 3 bedrooms, four-piece bathrooms, living room with fireplace, large kitchen with eating area, and full high basements. Well located on Lampson St. ASKING ONLY $63,500. Financing available. CALL PETER BARDON, 388-6231, Island Pacific RLTY.

Duplexpert
I have sold 10 duplexes in 7 months from $35,000 to $120,000. I know the market and have a long list of buyers. For evaluation call GLENN NICHOLLS, 388-6231 or 479-5971, ISLAND PACIFIC REALTY.

80 PER CENT AMAZING!
And possible on $ invested. By common sense and logic, you will agree. Unbelievable? See for yourself. Phone 386-7415.

COMMERCIAL BRICK BLDG.
Solid older brick building. Updated wiring and furnace. Hot water heat. 5 stores; 2 suites and 10 light-housekeeping rooms. On corner. In 1-mile circle. Nets $14,000 year. Ideal for owner-occupant. Asking $113,000. Owner 658-5479.

244 REVENUE PROPERTY

BY OWNERS; 10 SUITES FULLY modern conversion, plus parking lot. Perfect future Apt. site. Pandora hillcrest. Gross over $13,200.00 per annum. 598-7578. Price $135,000.00.

5 SUITES
Attractive 2-year-old block in Esquimalt. Two 2-bedrooms, three 1-bedroom, separate entrances. Asking only $85,000. 479-6659.

245 REVENUE PROPERTIES WANTED

BROWN BROS. on LANSHARD
385-8771 (ANYTIME)

4 TO 12 SUITES
Can be conversion or a newer building, preferably self-contained, in a good rental area. Please call REG SCHUMAKER at Brown Brothers, 385-8771, Res. 598-2303.

NEEDED BEFORE DEC. 31, 1974. Good Sized Apartment Block up to 30 suites, prefer mostly one bedroom suites around $200,000.00 cash available. Please phone FREDDY STARKE, 388-6231 or 479-3866, ISLAND PACIFIC RLTY.

URGENT!
Our client has sold and is looking for a 4 plex with at least two 2 bdrm suites. Oak Bay or Fairfield preferred — price to $90,000. Tony Brogan 382-1666 or Anna Chendler 384-6939 or 385-8784 anytime.
Douglas Realty Ltd.
385-8784

247 COMMERCIAL OR INDUSTRIAL PROPERTIES

OPEN TO OFFERS
Industrial Land
2.341 Acres bounded by 2 major roads — good access to city and ferry — offered at $2.25 sq. ft. present your offer now.
17000 sq. ft. in the city offered at under $5.00 per sq. ft. Information
382-5171 THE ZIEGLERS 592-1768
Canada Trust Co.

INVESTORS
WATERFRONT COMMERCIAL
I have just listed a 12-unit Motel right on the shores of Vancouver Island's most popular resort lake. As well as providing an excellent return on the very low asking price of $149,000, there is great potential for future development of a strata-title nature. For further information contact
384-8126 JACK COLWELL 385-3018
PEMBERTON, HOLMES LTD.

AVAILABLE FOR LEASE
TWO NEW WAREHOUSES
Central Location
5,000 Sq. Ft. and 6,000 Sq. Ft.
Ideal Distribution Point
Will adapt to suit.
For further information contact
384-8126 JACK COLWELL 385-3018
PEMBERTON, HOLMES LTD

ASKE HOLDINGS LTD.
Commercial and Industrial Properties required.
477-9547 Res. 656-1162

1800 SQ. FT. COMMERCIAL building in Colwood area, for sale or lease. Phone 478-3641.

3½ ACRE FULLY SERVICED INDUSTRIAL property, Keating Cross Rd. $52,000. 656-8718.

BRAND NEW
3 BR. HOMES
Only 2 Left
For early
Occupancy
OPEN HOUSE
THURS. and FRI.
2-9 P.M.
SAT. and SUN.
1-5 P.M.
Situated directly behind the Royal Colwood Golf Course. Turn right at Colwood Corners to Goldstream Ave., then left onto Millstream Rd.
Both with full basements, 1½ baths. Double carports, large sundecks, floor-to-ceiling fireplaces. Part of Colwood Lake development. Both with views of golf course. Priced at $56,800 and $56,900.
Other homes for November and December occupancy from $51,400 to $59,900. These homes may be purchased with as little as $8,950 down.

Worried About
High Interest Rates?
One at 10½ P.C.
Why is the RIDLEY built home continuing to sell, even in this current "tight money" situation? Compare what we offer. You won't be disappointed. Superb finishing colors and design co-ordinated professionally, locations convenient to shopping, schools and recreational facilities and above all
Quality
Ridley Consfruction
backed by a comprehensive warranty. If you're new to Victoria, ask about our name.
RIDLEY BROS.
DEVELOPMENT CO. LTD.
479-7141 Eves. 388-4772

Bayshore realty ltd.
512 fort st. 388-6424

QUEENSWOOD
SPLIT-LEVEL
3 bedrooms, dining area, family size living room with fireplace and floor-to-ceiling windows overlooking secluded lot. Large recreational room on lower level. Two baths, one 4 Pce. and one 2-Pce. Large workshop and loads of storage area. Carport and extra wide driveway has room for second car and boat. For the best in Western Contemporary Style Living this 1670 sq. ft. home has lots to offer. Full price only $58,000. MLS 8848.

david burr ltd
Formerly
A. Bernard and Co.

PERFECT SECLUSION
Cadboro Bay Area, on cul-de-sac near University. 1700 sq. ft., 2-bedroom home, sunken sitting room. Large guest cottage. Many, many features add to this unique home. Owner could finance.
$69,800
E. H. Jeffrey, 384-9335, 477-1551
655 FORT ST. 384-9335

3-bedroom house, 1½ acres, in Sooke, by owner, $63,900. Reply Victoria Press Box 587.

250 HOUSES FOR SALE

BLOCK BROS.
1800 Blanshard
3636 Shelbourne
1949 Sooke Rd.

South Oak Bay
TUDOR
A magnificent and totally secluded tudor residence. 5 BRs, master with 5-Pce. ensuite, FP. This home is designed for maximum relaxation and enjoyment with a BR wing with separate bath and staircase for the children, a superb second LR, a 30x15 heated swimming pool complete with changing room for a guest. Many custom built-in features, including a solid oak dining table in the breakfast room, desks, even beds. Leaded windows throughout. Excellent 10% financing. An immaculate and truly unique residence.
598-1420 TED WALFORD 477-1841

GORDON HEAD
PLUS 2-BR Suite
One of the finest investments on the market. An immaculate, custom-built 5-BR home just one year old, 3 BRs up and 2 DN. An excellent 2nd kitchen downstairs, an extra LR with brick FP. Tremendous rental potential, 3 bathrooms. Large sundeck off formal DR. Completely fenced garden.
598-1420 TED WALFORD 477-1841

— REDUCED —
GORDON HEAD
Sell—Sell—Sell. The owner says and has reduced the price by $4,000 to $68,500. Beautiful modern 4 BR home with 2 FPs, 1½ baths, games room, rec room, plus loads of desirable extras. All on a large view property on quiet cul de sac. Try your down payment, or trade today!
477-1841 CLIFF BALL 592-1764

MAYNE ISLAND
$7,800
A fine investment for you, this is a good level Bldg. lot, one-quarter acre, on sewer, hydro and water. Vendor would consider trading on good home in Victoria to $40,000. BUZZ MAINPRIZE, 477-1841, ROB ESTLIN.

LOTS OF ROOM
SIDNEY
$48,500. This 6-year-old home has 3 BRs up and 3 down plus suite, a great deal of development. Excellent financing available, so lets go see it. BUZZ MAINPRIZE, 477-1841, ROB ESTLIN.

Lake Hill Area
TEMPTATION
The temptation to buy will be irresistable when you look at this attractive home with 3 BRs, family room kitchen with all kinds of built-ins, dining area, LR plus 2 FPs. Separate garage. Extra large lot with beautiful developed garden.
ERNA ELLSAY
477-1841 477-5705

NEW HOMES
GORDON HEAD
Ground level entry. Cathedral entrance. 4 split-levels. Scandinavian and conventional styles. Price range $36,900 to $74,500. For further information call:
477-1841 AL POTTAGE 479-2716

CHARACTER HOME
Really solid, sound older home in popular RISE area. Designed for gracious living with its attractive entrance and through hall, separate DR, 2 BRs and bath on main and 3 BRs and bath up. Treed lot with fenced backyard. Offers invited on $59,900.
477-1841 BILL REMPLE 658-5794

4 or 5 BEDROOMS
$67,900
3-year-old immaculate family home on cul de sac close to Cordova Bay school, shops and beach. A-frame, ground level design with both levels developed to provide delights. Bright kitchen with eating area, DR, LR with FP, 4 BRs, large rec room which could be 5th BR, family room with most attractive almost FP. Excellent value plus built-in financing.
477-1841 BILL REMPLE 658-5794

GORDON HEAD
EXECUTIVE
$75,900. Impressive 4-level split, fully developed for gracious and comfortable living. Spacious L-shaped LR-DR, large family room, rec room with wet bar, 3 or 4 BRs and much more. Large 10¼% mortgage can be assumed by qualified buyer.
477-1841 BILL REMPLE 658-5794

$37,900
1 plus 2 BDRM. Ideal retirement or starter home in popular GLANFORD AREA. In-line living and dining room. Beautiful landscaping on 75 x 120 lot. Shade flowers and large vegetable garden. MLS 8669.
GERRIT KLOOTWYK
386-6921 479-2911

11% FINANCING
With a low down payment of $15,000 you can live in this 2 bdrm. quality built home situated on 2 acres ideally located in the quiets of Happy Valley. Price low 60s.
ROB FUKUSHIMA
386-6921 479-2400

612 BOLESKINE
Beautifully finished family home on a 4-Bdrm. living rm. with fireplace, large kitchen, plumbed for washer and dryer. Part basement for storage. Clean, freshly painted interior, needs cleaning up on the exterior. MLS
386-7521 LINDA FAHEY 656-1500

DRIVE BY
Then call to view your choice. This very nice 3 and 4 bedroom home in fine repair condition. Carport, attractive almost 1½ acre lot, fruit trees, flowers and vegetables. Only $27,500 with terms. Full basement, with rec. room development $21,000.
386-7521 JUDY JOHNSON 477-1480

BUILDERS!!
[illegible]
386-7521 JEFF CHALK 477-8577

MUST SELL
[illegible]
EXTRA VARSITY [illegible]

SEE THIS AT
$37,600
[illegible]

SEA BREEZES
[illegible] room with [illegible] and dining room with [illegible]. This 1300 sq. ft. house is in mint condition and one owner is an interest to be appreciated. [illegible]
Paul Hanson 478-5561, 478-5446

5 ACRES
GRANT ROAD
City water. Good high building sites. Back joins Caldwell Rd. Sooke area. $55,000.
Paul Hanson 478-5561, 478-5446

250 HOUSES FOR SALE

BLOCK BROS.
1800 Blanshard
3636 Shelbourne
1949 Sooke Road

MAKE US AN
OFFER WE CAN'T
REFUSE
On this 1300 sq. ft. 3 BR beauty. View lot. Old brick wall in kitchen. Floor to ceiling rock fp.
Mrs. Jenkins 478-5561, 478-6458

WANTED —
ONE COUPLE
Who just want an easy care 2-bdrm. home situated on a picturesque Esquimalt lot. Relax by a fire in an intimate atmosphere or entertain in the rec rm. in a full bsmt., with such features as an extra washroom with shower. Lots of storage with laundry facilities and workshop. MLS 8000.
John Adank 478-5561, 479-8135

LOOKING FOR A
NEW HOME
Let me show you some of the new homes I have in Brentwood. All are over 1200 sq. ft. built by a competent builder suituated on a quiet cul-de-sac with all underground services. Close to fishing, schools and shopping. Trades accepted.
Bob Paul 478-5561, 478-2477

NEAR EVERYTHING
Schools, shopping centre, transportation. Centre of metropolitan area. 3 BR home in mint condition. Drive-in garage. Full Bsmt. Deep lot with good garden soil.
Paul Hanson 478-5561, 478-5446

NEED 5
BEDROOMS?
All on one level. Nicely carpeted. Half acre lot. Seaview, Colwood, $69,900.
Paul Hanson 478-5561, 478-5446

GOOD CHOICE—
SOOKE
Beautiful new home in Sooke just past the golf course, with 2300 sq. ft. of living accommodation. Located on 1 acre of choice property. Contains 2 bdrm. self-contained suite downstairs. Quality built and just waiting for a new family.
Mike Reid 478-5561, 478-6650

PRICES ARE DOWN
And you'll be able to see how much when you view this 3-bdrm. split-level type home in Langford. Includes fireplace, large corner lot and just under 1000 sq. ft. $39,900.
Mike Reid 478-6650, 478-5561

4 BDRMS.
1450 SQ. FT.
NEW HOME
Just completed and ready for occupancy, this large home is of excellent construction and features a refreshing floor plan. For example, how about a huge recreation room upstairs instead of in the basement? 4 Bdrms., 2 Baths, and a den on the main floor with lovely wall-to-wall carpeting. Even the spacious kitchen is carpeted. Separate dining area. Large 71 acre lot is well treed. Close to all amenities. $53,900.
Mike Ryland 478-5561, 478-4761

BIGO
BIGOMAN INVESTMENT Co. Ltd. — 386-7521

ESQUIMALT
$34,500
Bright, clean, 2-bdrm., no basement home on a quiet cul-de-sac on Colville Rd. Adjacent duplex-zoned lot is available at $23,500. For full details and to view call:
386-7521 ANNE DUGGAN 598-7811

THETIS HEIGHTS
EXCELLENT VALUE
NEWLY LISTED
There is approximately 1,400 sq. ft. of living area in this most attractive shake roofed bungalow with stucco, wood and stone exterior featuring a 22-ft. living room, two bedrooms, 13x12 and 10x9, a 15x11 family room or the 3rd bedroom, plus 20-foot sundeck. Full basement with drive-in garage and oil hot water heating. MLS.
Price $49,900
Please call
386-7521 STAN CORNISH 592-6079

JUST LISTED!!
$39,900
And won't last long, immaculate no-step 3-bdrm. home, feature fireplace wall in living room, bright family kitchen with utility, wall-to-wall throughout. High fenced yard for privacy plus extra parking. Exclusive with
MRS. MARILYN SECORD 386-7521

3 DUPLEXES
1—5x5 duplex in the best part of James Bay only half block to Fantastic location and value at $54,000. MLS.
2—6-year-old, 3 bedrooms and dumps room on each side. Saxe Point park area. Top condition. Only $79,500.
3—2 bedrooms, most immaculate 5x5 duplex with high bright basement. Suitable for further development. $64,900.
For full information please call anytime.
386-7521 MRS. O. ZACHARY 592-2265

FAIRFIELD
EXCEPTIONAL
LOCATION
Close to sea, overlooking park. High quality building, a worthy setting slate roof, maintenance free, stylish exterior, colored windows and balcony. Suitable for professional executive or family appreciating value, charm, space of unique residence.
386-7521 OLGA ZACHARY 592-2265

ESQUIMALT
$36,500
A well-maintained 2-bedroom older home with full basement. Automatic oil furnace. Frig and range included. Other furniture available if desired. Owner will carry balance with reasonable down payment.
386-7521 ERIC GRAHAM 656-4469

$19,000
FULL PRICE
Dr.-by 520 Vincent Ave., in the Gorge District, a small cottage on a 50'x120' lot. For appointment to view call:
IAN A. BOORMAN
386-7521 anytime
1111 Government St.

SSO
SWINERTON, STEWART CLARK LTD
1318 BLANSHARD 385-2481

OAK BAY NORTH
2 BEDROOMS, DEN
FLEXIBLE FINANCING
Situated in our most popular residential area on Dilorin St., handy to shopping, Willows Beach and park, well proportioned rooms, fireplaces in living and den which has sliding glass door access to garden with absolute privacy and good parking facilities. Owner will carry large balance at reasonable rate. Asking $67,500. Please call Mr. Custance or any of our representatives. 385-2481.
T. L. MANN and ASSOCIATES LTD.
1820 OAK BAY AVE. 598-5144

250 HOUSES FOR SALE

JACK MEARS
OAK BAY REALTY LTD.
"The Professional People"
Coast to Coast Real Estate Service
2194 OAK BAY 598-3321
3618 SHELBOURNE 598-3344

OPEN HOUSE
MON.-FRI. 1:30 to 4:00
LANDSDOWNE SLOPES
2241 MID-DOWNE, $74,900
Don't miss viewing this immaculate and tastefully decorated prestige home, 3 bedrooms, large living room with brick fireplace. Dining room, bright kitchen with separate eating area. Full basement with spacious rec room situated on an extra large lot with a beautifully landscaped garden, trees and shrubs giving complete seclusion. MLS. For further information please call: RUTH BENNETT at 598-3321.

OPEN HOUSE
1925 FORRESTER ST.
WED. and THURS 2-4 P.M.
Come and see this fine family home in this most desirable area.
—3 bedrooms plus den
—2 bathrooms
—living room
—dining room
—large kitchen
—large family room
—huge sundeck
—double carport.
$54,900
To preview please call: DENNIS BERRY at 598-3344 anytime.

OPEN HOUSE
WED., THURS., FRI.
5-8 P.M.
3175 WOODPARK, $49,900
COLWOOD (CUL-DE-SAC)
Don't just look an drive past come in and be surprised. Four-year-old home planned with the minimum of waste space. Living room with raised stone fireplace. Rosewood panelling on one wall. Large separate dining room. Kitchen with sliding glass doors onto large sundeck. 2 bedrooms on main and extra in fully developed basement including R.I. plumbing. Situated in a picturesque garden including greenhouse, aviary and separate shed. Double parking. MLS 8610. For viewing or further information please call: PETER NASH or RUTH BENNETT at 598-3321.

OAK BAY
WILLOWS AREA
Beautifully finished home. Both living room and rec room have large brick fireplaces. L-dining room, 1½ baths. Bright kitchen with separate eating area. 2 bedrooms on main plus one in fully developed basement. Many extra features in this spotless home, must be viewed to appreciate. Separate garage at back of home. Secluded well kept garden. For further information please call: RUTH BENNETT at 598-3321.

1900 SQ. FT. OF LIVING
4 or 5 BEDROOMS
This is an immaculate house. Owners have been transferred. Immediate occupancy. Ideal for large family as annex is quiet and separate with two bedrooms, full bathroom and family living area of 12x24. Main level has in-line living and dining rooms. End well fireplace has Thermo-glass enclosure. Also 2 bedrooms, full bathroom, office and large bright kitchen and nook with utility room off. Asking $51,900 for lovely home on parklike grounds on Helmcken Road near the water. MLS. Call: F. WILLS at 598-3344 anytime.

WHITTOME'S
4520 West Saanich Road
Royal Oak Branch
479-1667

REASONABLE
OAK BAY 3 BRS
1,400 sq. ft. home built to the respect of the fine area in which it stands. Ideal location for all schools and university, quiet! The home displays lge. LR — natural finished wood, real leaded windows, full sized sep. DR, lge. kitchen with eating area. Convenient thru hall. Full bsmt., drive-in garage. Finest construction of yester-year. Full price $51,500. Dial "LIFE STRETCH 478-1657 or 92-3969 to view

$37,000
1,150 SQ. FT.
½ BLK. TO SEA
Corner suite very spacious only steps from the sea and park. Walk downtown. This fine suite offers all the usual amenities — low monthly service charge. Storage area within your own suite. Full price $37,000. Please call CLIFF STRETCH for viewing 479-1657 or 592-3969.

$32,900
for solid 2-bedrm. full-bsmt. home in good area of Victoria. New furnace and hot water tank, separate garage. Let us answer this one.
479-1667 ROY TELFORD 382-4183
J. H. Whittome and Co. Ltd.
Royal Oak Branch

WESTMONT REALTY LTD.
27 CADILLAC 386-6796

JUST LISTEN
3 Bedrm. Home
Plus Inlaw Suite
This lovely home just 8 yrs. old has a large L.R. with fireplace, 3 bdrms., good kitchen with separate dinette and enclosed rear yard with fruit trees. The one bdrm. inlaw suite has L.R., den, kitchen and 3-pce. bath with separate entrance. Good terms available on listed price of $53,900. MLS 9214.
RICK KINNIS 477-9394

B.C. LAND AND INSURANCE AGENCY LTD
530 BROUGHTON
388-5555

DOUGLAS—CARRIE
2-bedroom siding bungalow. Spacious kitchen, living room with brick fireplace. Through hall. 3-piece Pembroke bathroom. Full base ment. Oil-o-Matic heating. Fruit trees. Price $36,500. C. Carpenter 388-5555.

OAK BAY
UPLANDS BORDER
DEWDNEY AVENUE
Newly redecorated, 4-bedroom, 2-bathroom, full basement home. Large private lot with fruit trees. Owner, 598-2072.

CUSTOM
BUILT
HOMES
1-year guarantee plus on all our homes. Money available at reasonable interest rates. For your dream home, phone Kasapi Construction Ltd. 386-6191 anytime.

REDUCED
MARIGOLD AND WEST BURNside, close to schools and bus. Large five-bedroom home, two full baths, sundeck, veranda, full basement, enclosed garage plus storage shed in back. Large lot, double concrete driveway. All for $46,500, 920 West Burnside. 479-7620 or 478-3706.

ESQUIMALT LAGOON, 1 BLOCK from beach. Beautiful sea view, 1,300 sq. ft., brand new, 3 bedrooms, full basement. Full price $61,500. Clear title. 478-6268.

250 HOUSES FOR SALE

D F H
D. F. HANLEY AGENCIES LTD
3293 DOUGLAS ST.
385-7761
OR
3021 SHAKESPEARE ST.
388-4294

PARKSVILLE
9.17 ACRES
Level nicely treed acreage, approx. 3 miles from Parksville. U.S. owners willing to carry balance on agreement of sale. TRY YOUR DOWN PAYMENT ON THE LOW, LOW PRICE OF $28,000.
Lillian Cumming
385-7761 (24 Hrs.) 656-4550 (Res.)
—D.F.H.—

N. OAK BAY
Immediate
Possession
University Area
Ranch style, 4-bedrm., 2 bathrm., large kitchen with laundry area off, D.R., L.R. in-line, family sized rec. rm with extra fireplace, attached garage. Large grounds in superb area on quiet street. Asking $72,000. MLS. To view, please call:
BILL BATES
385-7761 (24 Hrs.) 592-4077 (Res.)
—D.F.H.—

Across from the Sea
S. OAK BAY
Walk across to the beach from this spacious, older, 2-bedroom home with beautiful seaviews! Large L.R., separate D.R., family rm. with 2nd fireplace and with 2-pce. bathrm. off. Situated on large grounds in a most desirable area. Offered for $75,000. Exclusive with
BILL BATES
385-7761 (24 Hrs

250 HOUSES FOR SALE

CANADA PERMANENT TRUST

ON DOUGLAS AT FORT

Open Today
6:30 - 9:00
1607 Stanley St.

So immaculate, you have to see to believe. A-1, top to bottom, this bungalow with full developed bsmt offers living rm with F-place, dining rm, kitchen, 2-3 bdrms, 4-pce bath, rec. rm., hobby rm and laundry, on dbl lot fenced and landscaped in a most convenient area. Reduced asking price of $49,900 Includes all carpeting, drapes and early possession. See th is now with HERB McDANNOLD 479-4127 or 382-9191. (MLS 8224).

Open Today 2 - 4
1568 Burton

Newly remodelled and now just like new. 2 bdrms, sundeck, near Simpsons-Sears. Priced to sell at $38,900. (MLS). GRAY LAITE 656-5267, SID HASLAM 477-1994 or 382-9191.

Open Fairfield
252 Richmond Ave.
1:30 - 4

You are invited to view this charming almost new 2 or 3-bdrm home in a quiet area of beautiful Fairfield. Close to buses, etc. Your host will be PAUL HYATT 656-3150 or 382-9191. (MLS 9095).

Native Trees

Picnic by your own stream next summer. This 3-bdrm home has W-W carpet, F'place, sundeck off dining rm, rec. rm in high bsmt; (MLS 8764). $49,500. BARRY THORNDYCRAFT 477-8487 or 382-9191.

Fairfield—$55,500

Don't take my word for it—call me and let me show you this magnificent 1-yr-old home in beautiful Fairfield. 3 bdrms., close to shops, buses, parks and other amenities. PAUL HYATT 656-3150 or 382-9191 (MLS 9095).

Home and Income

Yes, an income and a home for you. "Think of it!" You can live in a new 3-bdrm. (master en suite) residence and let the beautiful 2-bdrm. suite in the lower level pay for it! And later, if you don't need an acre of land you can subdivide. Fantastic? Located in Sooke. Priced to sell at only $62,500. MARY WOOD 592-2647 or 382-9191 (MLS).

Oak Bay Charmer
Gardener's Delight

Sparkling 2-bdrm home ideally suited for the active retired. The house is great and the garden is fantastic. It even has underground wiring to the trees! To view this gem just phone me. $47,500. MARY WOOD 592-2647 or 382-9191. (MLS).

Sidney—$28,500

A cozy little 2-bdrm bungalow close to shopping and other amenities. Excellent lot with fruit trees, vegetable garden and shrubs. For viewing anytime call PAUL HYATT 656-3150 or 382-9191 (MLS-9169).

Douglas-McKenzie

New listing. 3-Bdrm home with extra bdrm or rec. rm in full bsmt. Main floor area 1234 sq. ft. on lge lot to accommodate extra vehicles. Priced at $48,500. Property is clear title and possession immediate. For viewing call W.M. SANDERS 479-3394 or 382-9191

Sidney $28,500

This cozy little 2-bdrm home is 1½ blocks from shopping and other amenities. Lovely lot with fruit trees and vegetable garden. For viewing call PAUL HYATT 656-3150 or 382-9191 (MLS 9169).

SAXE POINT

Homey 5-rm, 2-bdrm home on lge easy to care lot, in quiet highly desired area. Close to Nadan and dockyards. Comfortable living rm has F-place and separate dining rm, and full bsmt. Asking $47,900. Immediate possession. For viewing call WM. SANDERS 479-3394 or 382-9191 (MLS).

A-Frame Cottage

Secluded property of 1.35 acres in Munns Rd., bordering Main Rd. 5 rms, accommodation. Priced at $34,500 (MLS). For further information please call 384-9150 for MANUEL LOPEZ or 382-9191.

Uplands Rancher

Truly a family home with rm for activity offered in this 1800 sq. ft. full bsmt bungalow. In line living rm and dining rm, 4 bdrms, den, 2 full baths, rec. rm, 2-Car garage, over ½-acre Beach Dr. lot. Features 2 F-places, W-W carpet, secluded patio, fishpond and beautiful grounds. Priced for early sale at $110,000. For detail and arrangements to view please phone HERB McDANNOLD 479-4127 or 382-9191. (MLS 9125).

Need a Small Home?

No step bungalow, 1 bdrm accommodation, quiet street, separate garage. Fair size lot. Close to shopping centre. Price $27,500 (MLS). Please phone MANUEL LOPEZ at 384-9150 or 382-9191.

Bargain at $44,800

This is a 3-bdrm home, living rm., dining rm, nice kitchen. All in immaculate condition. Also a full finished bsmt with rumpus rm with F-place. Drive-in garage. Sundeck. (MLS). For viewing please phone MANUEL LOPEZ 384-9150 or 382-9191.

Canada Permanent

National Trust
SINCE 1898

COLWOOD

—Well constructed attractive floor plan. 1260 sq. ft. main floor area
—3 bedrooms, master with 2-pce. en suite, 4-pce main bathroom.
—Living room with fireplace, separate dining room.
—Kitchen with eating area, and sliding glass doors to sundeck.
—Full basement with 4th bedroom, utility area, roughed-in bathroom and additional development potential. PRICE $51,900.
ENA OR KELLY NEMETH
386-2961 477-4641

SUNNY FAIRFIELD

Immaculate two plus one bedroom bungalow located on a quiet street just a minute's walk from all services, ten minutes to the park. Two finished rooms in basement, plus bathroom facilities make an ideal 'in-law suite. Separate entrances, see this now at just $43,900. MLS 9148.
MIKE RUSSELL
388-5451 (24 hrs.)

SOLD OUT AGAIN

Thinking of selling? Trying to sell it yourself? Let me take the worry out of selling in today's difficult market, let me put a "SOLD" sign on your property. For confidential valuation call
R. RUDY ROST
386-2961 658-5490

TOWN AND COUNTRY REALTY

3579 Douglas Street 382-7276

250 HOUSES FOR SALE

VICTORIA REALTY LTD.
386-3585

LAKEHILL

Be the first to see this BEAUTIFUL NEW HOME clone to completion. It is situated on a high WELL TREED LOT, overlooking the LAKE. Three large bedrooms. Spacious open living-dining room with sundeck off. Full basement with roughed-in plumbing and fireplace. Wall-to-wall carpet throughout. Priced at $56,900. Colin Munro, 386-3585, anytime.

TOWN & COUNTRY HOME PLUS INVESTMENT

The future land use of this house could increase your investment while you are enjoying this home, that includes 2 bedrooms, living room with fireplace, separate dining room, bright kitchen with a good view, high basement with potential for future development. Priced to sell at $44,500, an exclusive listing with Grant MacFarlane, for more details call 386-3585.

11 NEW HOMES

Under construction, ready approximately Oct. 1, convenient location Glanford and McKenzie. Priced from $51,900. For complete details please ask for the "duty man" at Victoria Realty Ltd., 386-3585, anytime. Exclusive agents.

SOMETHING SPECIAL
¾ ACRE
SECLUSION
FABULOUS VIEWS

THIS HAS GOT TO BE ONE OF THE MOST beautiful pieces of property on Vancouver Island. Live in your own paradise among flowering shrubs exotic plants, rare flowers, nut and fruit trees, berries, etc. all so beautifully arranged that it is breathtaking. Thrill to the sweeping views across the water and inner islands to majestic Mt. Baker by day or the romantic reflection of moonlight at night. Set amongst this beauty is a cute 3-bedroom basmt bungalow, sparkling inside and out like a precious jewel. Your very own unlimited supply of crystal clear water. You will have to act fast or you will miss this rare and sensational buy at the low price of $56,000. Phone Morris Lund or Gerry Porter, 386-3585 anytime.

LANSDOWNE SLOPE
JUST LISTED

AN IMMACULATE EXECUTIVE HOME OF 1525 SQ. FT. FEATURING:

Main Floor — Large living and Dining Rooms, bright spacious kitchen with laundry room off, 4 pce. bathroom, three good sized bedrooms, and en suite plumbing with shower.

Downstairs — Full high basement with Billiard room, wet bar, and fireplace, games area, 3 pce. Bathroom, 1 extra bedroom and lots of workshop area.

Outside — Mature shrubs, beautiful flowers, and Golf course lawns makes this home a standout even amongst the fine surrounding homes.

SITUATED IN A COMMANDING POSITION WITH UNOBSTRUCTED OLYMPIC VIEWS

OFFERED AT
$69,900

BRIAN BUTLER 598-4674

WHYTE and GOWER
OAK BAY PROPERTIES
592-2407

Byron Price
and Associates Ltd.
804 BROUGHTON ST. 385-2458

IMMACULATE
3-BEDROOM HOME

Beautiful 8-year-old home in immaculate condition with large living rm, pumice stone FP, dining rm, kitchen with eating area, double plumbing, full high basement with 3-room suite which could be rented out! Separate garage. Patio, fruit trees, fenced lot, plus many extras. Full price $62,500. Phone Victor Wong 385-2458.

SOMEWHERE IN CALIFORNIA

there's a Home just like this
Some years ago an American couple came to Victoria and fell in love with US. They bought an elevated view lot in FAIRFIELD and built a replica of their California home. It's a 1,500 sq. ft. 2-bedroom ranch-style bungalow with an unusual floor plan. Most attractive large living rm, with fireplace. Roomy kitchen with knotty pine cabinets and Dutch doors. Hot water heat. A setting of rockeries, arbutus and shrubs. Not in a subdivision. You really should see this. It's DIFFERENT. $59,500. Don Bacon. 35912458.

J.D. BOSDET LTD.
120 - 727 JOHNSON 386-3128

NEARLY ½ ACRE
TRY V.L.A

Situated on a 150x138 fobt lot and offered at the price of $37,900, a 2 BR no-basement home with a total of 1180 sq. ft. Grounds require a little care, but there just isn't property of this size to be found at any price. MLS 8962. Call Ed Kraft — 652-3676.

HORSE LOVERS
Acreage

Just 30 minutes from downtown Victoria, our vendors offer this miniature ranch, located in the Metchosin area. The 20.78 acres are offered at the price of $179,000 and include a 2 BR bungalow and barn sited on one of six legally divided parcels. The remaining lots of approx. 3.5 acres each offer pasture, meadows, corralled areas and large trees. This is a beautiful piece of property and I will show it to anyone interested. MLS 9170. Call: Ed Kraft — 652-3676.

LANSDOWNE SLOPE
BY OWNER

Beautifully landscaped on large lot with flowers and fruit trees. View of the Olympics. Three bedrooms, bathroom, living room with fireplace, dining room, large kitchen with eating area. Lower floor panelled family room with bar. Bedroom, workshop, laundry room, ample storage and cupboard space, drive-in garage. OOM furnace. Phone 592-4800.

250 HOUSES FOR SALE

BRAND NEW!!
CLOSE IN!!

Choice of 11 — $51,900 to $53,900. Territorial views, most over 1200 sq. ft. en suite, full basements, built by a respected builder. Still time to pick colours, etc. Hard to believe? See for yourself. Call Jack Kennish, 386-3585; res., 479-3061. Victoria Realty Ltd.

Realtor

Canada Trust

Lansdowne Slope
JUST LISTED!!

Immaculate Oak Bay 3-bedroom home (1-down). Generous-sized living room with superior broadloom and glass doors to secluded patio set off this fine home in sought-after area. Separate dining room for entertaining. $69,900.

382-5171 THE ZIEGLERS 592-1768
THE CANADA TRUST COMPANY
2618 QUADRA STREET

PRINCIPAL
PROPERTIES LTD.
4008 SHELBOURNE
477-9514

RURAL
RETIREMENT
ON .44 ACRE

WED. and SAT., 1 P.M.-4 P.M.
1030 CLAYTON in DEEP COVE

Ideal as a starter too. She will love the spacious kitchen and he the peaceful flower and vegetable gardens. All this and more for just $34,500. Phone now for action.
477-9514 ROSS BUTLER 479-7994

TOP QUALITY

3-bedroom, kitchen with eating area, finished recreation room, 2 carports, secluded cul-de-sac, built, owned and lived-in by original contractor, many more features that must be seen to be appreciated.
477-9514 GENE LACK 592-6680

JOHNSTON
REALTORS
APPRAISERS
385-2471
1306 BROAD ST. SINCE 1903

ROCKLAND
EXECUTIVE
RESIDENCE

A gracious older home with big, big rooms. The main floor comprises living room, dining room, den, kitchen. From the spacious central hall, the solid stairs lead to 4 bedrooms and a playroom. Full basement. There are 4 bedrooms and a playroom. Full basement. There are 4 fireplaces and 4 bathrooms. Hot water heating. A special buy at $105,000. MLS. Please call Jim Murdoch — 592-4530, 385-2471.

CITY TRUST

JUBILEE

Large 3-bedroom home with excellent 1-bedroom suite in basement. Located on quiet street near Jubilee Hospital. Full Price $49,500 with $26,500 1st mortgage at 10%. This is a new listing. Phone Don Jones, 477-9551, res. 479-6386. CITY TRUST.

ALLTOWN
REALTY LTD.
477-6973

½ ACRE
SAANICH PENINSULA

2-bedroom older home with outbuildings on over ½ acre of seaview property in Saanichton sewer area, subdivision potential. $43,000 or offers.
UNICON HOMES LTD.
Days 386-0130
Eves. 386-9930

BACHELOR PAD

Secluded home located on Hillside overlooking Victoria. 3 bedrooms, sauna, sunken tub, w-to-w, dishwasher etc. Make this an easy care home. Priced in low, low $60s with easy terms. Try your trade. Call Lynn Holmes, 477-5615 or British American Realty Ltd., 385-1431.

HIGH RICHMOND

1778 sq. ft. on 1 floor — 3 bedrooms — 2 4-pc. and ½ baths — 90x120 sewered lot. This attractive property, easily duplexed is an excellent holding for future development. Further details please call Lee Forbes, 385-1431 anytime. British American Realty Ltd.

253 COUNTRY HOMES AND PROPERTIES

Western HOMES LTD.

5 ACRES
$100,000
DURRANCE LAKE
WALLACE DRIVE

THE PERFECT PLACE FOR THE HORSE LOVER, COUNTRY GENTLEMAN, OR RETIRED FARMER. GOOD GRAZING LAND, MODERN 3 BEDROOM, FULL BASEMENT HOUSE. FULLY FENCED, YEAR-ROUND TROUT STREAM, BIG OUTDOOR BRICK BARBECUE, VEGETABLE GARDEN, TWO OUT-BUILDINGS WITH THIRD FRAMED. IF YOU WANT TO GET BACK TO NATURE, THIS IS WHERE IT'S AT. TO VIEW THIS EXCLUSIVE LISTING, PHONE:
Bill Wilson
386-3494 478-2253

PRIVATE SALE

Delightful country home on 2-3 of an acre, 3,000 sq. ft. on main floor. Therma-pane windows, wall-to-wall throughout. 2 full bathrooms plus ensuite. Kitchen with sem-cabinets, family room with one wall built-in bookcase and desk. Large dining room and sunken living room with magnificent stone fireplace. 3 large bedrooms, also den or 2nd living room on main floor. House is U-shaped and has 3 entrances to 48x22 heated pool with barbecque and stone fireplace. Change room with 3-piece bathroom. Finished laundry room and double garage with fireboard lining. Beautiful easy care landscaping, low taxes, delightful sea views. Far less than $137,000. For appointment to view 656-3317.

Well planned, 2 bedroom, full basement home of 1250 sq. ft. in the West Saanich area. 5 acres of pleasant landscaped land has 5-good golf holes to play, for your exercise and relaxation. Asking $110,000, needs half cash to handle.

STAN WINTERBOTTOM
385-3435 Res. 598-2253
P. R. BROWN AND SONS LTD.
762 Fort Street
Victoria, B.C.

2 ACRES

Ideal building site and loads of room for horses. On municipal water. Nice pasture. Animal Shelter. The best small acreage available and the price only $24,900. BEN GREIG, 388-6231 or 598-3105. Island Pacific Rlty.

253 COUNTRY HOMES AND PROPERTIES

GENTLEMAN'S ESTATE
SAANICH PENINSULA

Over 7 acres. Prime, gently sloping land. Inspirational lake and mountain views. Portion of land in young orchard. Ideal location for horses. Cape Cod family home has 3 or possibly 5 bedrooms. Comfortable large living room with fireplace. 3 bathrooms. Part basement. City water plus two other water systems. This property is meant to be enjoyed and offers much potential. $177,000. Call:

JOHN HOLMS of
JACK MEARS
OAK BAY REALTY LTD. at
598-3344 anytime.

9.27 ACRES
HOUSE AND
COTTAGE

This is seclusion only 8 miles from Victoria! Unique architect designed home with a view. Featuring 2 Bdrms. and a den. Huge impressive dining rm (or could be family room combination), 2 bathrooms and 3 fireplaces. Double carport and extra parking. Separate 2-Bdrm. cottage. Garden shed and small barn. $95,000. For further information call:
386-3231 JUDY JOHNSON 477-1650
BLOCK BROS. REALTY LTD.

3¼ ACRES

NORTH SAANICH, all arable land, gentle slope. Four bedroom older home with part basement, two horse stalls, chicken house and various other buildings. Completely fenced and cross fenced. Fruit trees. Fantastic value. NEW on the market at $73,500. QUICKLY CALL IRENE DALZIEL 388-6231 or 477-6380.
ISLAND PACIFIC REALTY

FOUR AND A HALF
ACRES

Eight-year-old ranch style bungalow, about 1,400 sq. ft. Creek runs through property, two-stall horse barns, frontage on two roads, ideal for future subdivision. Asking only $63,900 and a fantastic buy at that price. Quickly call IRENE DALZIEL, 388-6231 and 477-9730.
Island Pacific Realty.

GROW YOUR
OWN MEAT! ! ! !

Two lovely acres. Pasture with brand new barn. Ideal for cows, horses, pigs, etc. Fully fenced with separate shady corral. Good solid well built small home. Close to town. Asking $59,500. NEW LISTING. BEN GRIEG 388-6231 or 598-3105 Island Pacific Realty.

SIDNEY REALTY LTD.
Serving the Saanich Peninsula
656-3928
Real Estate — Insurance

SAANICH PENINSULA
PROPERTIES LTD.
For All Real Estate Requirements
Box 1235, Sidney, B.C. 656-4000

SIDNEY SAANICH PENINSULA
GORDON HULME LTD.
2444 Beacon Ave. 656-1154

256 WATERFRONT PROPERTIES

SEAFRONT
Appr. 2 Acres
$60,000

NEVER AGAIN will you find anything like this! Over 200 ft. of waterfront, century old trees, FANTASTIC VIEWS. SECLUSION PLUS. Just 3 minutes from Sooke Village where property values are INCREASING due to tremendous new development and road improvement. I'LL DRIVE YOU THERE, you'll never find it alone.
JOHN BISHOP
384-0581 (24 Hrs.)
JOHN BISHOP LTD.

RETIREMENT
HOME
ON WATERFRONT

A secluded, nicely treed waterfront holding, at Mill Bay. With sloping access to the beach and wonderful view. Older but good two-bedroom home. Asking $65,000. Appointments to view, call GEORGE NAYLOR at 746-6161, or evenings 746-5210 or LES STAHNKE at 746-6161 or 748-9817.

MAPLE BAY AREA

Trees waterfront lot on water system. Approximately 300' of beach on very protected bay, with deep water anchorage. Asking $39,500. Please call GEORGE NAYLOR at 746-6161 or evenings 746-5210.
J. H. Whittome and Co. Ltd.
68 Station Street
Duncan, B.C.

LAKEFRONT
ESTATE

This superb lakefront estate on nearly 2 acres consists of the main 3-bdrm. residence, plus a delightful 1 or 2-bdrm. suite facing Glen Lake plus a separate duplex set back in the trees away from the main home. Another plus is that a 75x120 lot can be subdivided off without detracting from the beauty and privacy of the property in any way. There is 100 ft. of waterfront with dock, diving board and excellent swimming. Only 6 miles from Victoria and offered at $145,000.
386-3231 JEFF CHALK 477-8274
BLOCK BROS. REALTY LTD.

OPEN HOUSE
WED., 18 — 1:00 to 4:00
No. 16 GORDON'S BEACH
HIDDEN HIDEOUT

Great spot to do your thing. Seafront, trees, cabin. Ideal for camper or to leave trailer. Bargain price $16,900. Call: RALPH NEWTON-WHITE at 598-3321. JACK MEARS OAK BAY REALTY LTD.

UNIQUE OPPORTUNITY

"Breakwater" Townhouse, Tsehum Harbour, Sidney. 3 bedrooms, 2½ baths, fireplace, w-w carpets, all appliances, 30' wharfage, exclusive and convenient luxury living. Asking $95,000. Phone owner, 592-3480.

MUST SELL

De luxe 2-bedroom cabin, 110' frontage Cowichan Lake. Full basement. Low taxes. Offers 112-745-3764.

WATERFRONT
PROPERTY
386-7415

SHELTERED ANDERSON COVE, 170' waterfront, 2 acres, southern slope, wharf, concrete block building. $59,000 half cash. 642-3879.

258 CONDOMINIUMS AND TOWNHOUSES

WATERFRONT

$42,500 — 2 bedrooms, excellent equipment in kitchen plus quality wall-to-wall carpets, large living room and dining room with a wrap-around balcony that has a view all over the country side plus the ocean and mountains.
$57,900 — OAK BAY WATERFRONT
2 bedrooms — 1½ bath, concrete structure. Lovely professional decorating, controlled entrance and parking underground. Vendor leaving city and anxious to sell before Sept. 30.
Call me to view these now:
CONNIE O'REGAN at 598-3327 or 592-0454.
JACK MEARS OAK BAY REALTY LTD.

TOWN HOUSE

This two-bedroom town house, complete with private fenced yard and garden (small), is located within walking distance from shops, buses and recreational facilities. Wall-to-wall throughout. Exclusive listing at $34,000. Existing financing at 9¾%.
THIS WON'T LAST!
KENT MACLEOD
385-7721 385-2016
GARDNER REALTY LTD.

11.5 ACRES
WATERFRONT
E. SOOKE

Lovely acreage with cottage. Divided into 2 plots. Owner moving east. Present all offers. Paul Hanson 478-3561, 478-5446.
BLOCK BROS. REALTY LTD.

258 CONDOMINIUMS AND TOWNHOUSES

SPENCER CASTLE

LUXURY
CONDOMINIUM
HOMES

PRICED FROM
$63,500

Open Daily
9 a.m. to 9 p.m.

SPENCER CASTLE
2910 COOK ST.

Days 384-4013
Evenings 385-5055
or 598-1060

Proudly presented by
Danzo and Franco Holdings Ltd.

ORCHARD
HOUSE
647 Michigan
Street

Long Term leases for sale. Secure your accomodation and stop rent increases. 23 storey steel and concrete high rise. Full underground parking. Heated swimming pool. Sauna baths. Swirl pool. Studios from $19,550, 1 bedroom from $26,900, 2 bedrooms, with 1 bathroom, from 36,500 and 2 bedrooms, with 1½ bathrooms, from $38,500. 10% financing available. Open to view, 1:30-4:30 everyday except Sunday, or call 386-2437 anytime.

PACIFIC STRATA
SERVICE LTD.
Richard Cane,
Cam MacLean

CLARENCE
HOUSE
139 Clarence St

1250 square feet — 2 bedrooms — 2 bathroom units. Indoor pool — guest suite — resident manager. Steel and concrete construction. Magnificent views. Open daily (except Sundays) 1:30-4 p.m. and 6:30 to 8:00. Brochures mailed on request.

PACIFIC STRATA
SERVICES LTD.
386-2437 anytime

COWICHAN
BAY ARMS

Retirement
CONDOMINIUMS

See Financial Page
in Today's Paper

Glacier Developments Ltd.

THAT MUCH BETTER!

Smart two-bedroom condominimum, completely self-contained. Has nicely finished living room and dining area with wall-to-wall carpet. Convenient kitchen with range and fridge. Utility room with washer and dryer, all those included. Swimming pool facility. On good bus route, near to shops and schools. MLS 9141. Priced to sell at $26,800.

STAN WINTERBOTTOM
385-3435 Res. 598-2253
P. R. BROWN AND SONS LTD.
762 Fort Street
Victoria, B.C.

NEW LISTING
3 BR.
TOWNHOUSE
$44,000

Tucked away just off McKenzie with a rural outlook to Swan Lake and a glimpse of the Olympics. This is an attractive home which has been occupied by the owner since January, 1972. Three bedrooms, two bathrooms, living room, separate dining room with patio off, sundeck, double carport and large storage area in part basement. Excellent financing. Wall-to-wall carpet throughout. New MLS. 9019.

BRENT D. EWING
388-6424 (Res. 658-5661)
BAYSHORE REALTY LTD.
512 Fort Street

CANADA PERMANENT TRUST

ON DOUGLAS AT FORT

Fire Your Landlord!

Buy this 3-bdrm., 2-story condominium. Featuring lge. living rm, dining rm., laundry rm, kitchen, plus 2-Pce. bathrm on main. 3 bdrms, 4-Pce. bathrm and storage area upstairs. Fridge, stove, washer and dryer included. (MLS) $37,500. BARRY THORNDYCRAFT 477-8487 or 382-9191.

Canada Permanent

OAK BAY
ON BEACH DRIVE
SACRIFICE SALE

Luxurious 1-bedroom condominium, sauna, therapeutic pool, secured underground parking, new soundproof concrete building. Ideally located for scenic ocean walks. Private sale. Open to offers. 638-8361.

900 SQUARE FEET, 1 BEDROOM on Dallas Road, all appliances, $34,000. W. Frebold. 386-7414 (24 hrs.)

258 CONDOMINIUMS AND TOWNHOUSES

Whyte & Gower
Oak Bay Properties Ltd.
2227 Oak Bay Ave.
592-2407

VICTORIA'S NEWEST
CONDOMINIUM SUITES
1115 ROCKLAND AVE.
OPEN DAILY 1-4
EVES. 6:30-8:30
(Except Sundays)
2 bedrooms from $33,000

Featuring controlled entry elevator, pressurized corridors, hobby shop, games room, free parking assigned. Close to shopping, walking distance to downtown and Beacon Hill Park. Special Appts. call 592-2407.

EXCEPTIONAL VALUE
TOWNHOUSES
$42,500 - $45,900
OAK BAY AVE.
AT YALE
FAIRFIELD-ROCKLAND
OPEN DAILY
2 - 5
(Except Sundays)
IMMEDIATE OCCUPANCY

2 bedrooms, 1½ bathrooms, quality construction, excellent designs. Close to village, bus at door. Special appointments call 592-2407.

FAIRCLIFFE LANE
LARGE 1-BDRM SUITE

Just listed — top 4th floor de luxe corner suite with panoramic view. Bright kitchen with window — finest wall-to-wall, good storage, double glass windows, screen door on balcony. Stove, fridge, living room drapes. Sauna and swirlpool. Covered parking. Owner has purchased — so must be sold immediately. Asking only $31,500. Call now to make an appointment to view. GLADYS MILLER 592-2407 or 598-7936.

TWO 1-BDRM SUITES
FAIRFIELD ROCKLAND

3rd and 4th floor locations, excellent buildings, both within walking distance to city, transportation within 100 yards. Wall-to-wall carpeting, drapes, fridge, stove, washer, dryer, and dishwasher. Patio is surrounded by Golf Course, parks, schools, stores, good bus transportation. Vacant. $42,900. 383-4568.

TOWNHOUSE, BY OWNER. Excellent location, 3 bedrooms, 1½ bathrooms, dining and living room with fireplace, kitchen, rec. room, utility, workshop. Wall-to-wall throughout, new fridge and stove included. Approximately 1,500 square feet. Small backyard, carport. Large 10¼% first mortgage. $41,500. 383-1468.

SEA, MOUNTAIN AND TREE views from this spacious quiet one-bedroom unit on top floor (4th) of new building. Across the street from beach, 2 blocks from Beacon Hill Park. Asking $31,500, existing mortgage or $21,500 at 10½ per cent can be assumed, 383-0539.

PRIVATE SALE. 3-BEDROOM condominium, new wall-to-wall throughout, close to everything, all appliances, new dishwasher. $30,900. 383-2835 evenings.

1-BEDROOM LUXURY SUITE, pool, sauna, and workshop. 10¼% mortgage. Private. $28,500. Phone 477-9429.

LARGE NEW CONDOMINIUM. 1100 square feet. Two bedroom, master ensuite. Rockland area. $39,900. 386-2391 after 7 p.m.

2-BEDROOM APARTMENT, TOP floor, view, elevator. Asking $27,500. Call 386-3975 after 6 p.m.

268 GARAGES FOR SALE, RENT OR WANTED

WANTED — GARAGE PREferably Oak Bay or Hillside area. Storage. 592-2360.

265 HOUSES WANTED TO BUY

Island Pacific Realty
3200 QUADRA 388-6231

NEAR NEW
2 BR. TOWNHOUSE
$35,000.00

2 large BR's. in a very nicely designed townhouse in Lakehill District. Lr., separate Dr. and very nice Kitchen, w-w throughout. Close in schools, buses and shops. To view call SHANE BEFURT 388-6231 or 388-6275, Loc. 2560. Island Pacific Realty.

VICTORIA
CONDOMINIUM
FOR SALE

Unbelievable but true! The ideal location for a luxurious apartment for someone dreaming of living in the Victoria area. A beautiful one-bedroom suite in a luxurious new apartment complex right on the waterfront with a new marina at the front door. Located in North Sidney, 15 minutes from downtown Victoria, five minutes from Swartz Bay ferry, five minutes from Victoria airport. There will never be another one like this — right on the water. Price $24,500. Financing can be arranged. Phone Vancouver 926-5511 or Victoria 652-2110.

NOTHING TO
RENT?

Be your own landlord in this large 2 bdrm condominium featuring large rooms quality WW throughout, balcony, corner suite, top floor and elevator. Very quiet, low monthly assessment, very close to bus, shopping, park and hospital. Vendor will help to finance. Contact:
386-3231 D. R. NELSON 384-6882
BLOCK BROS. REALTY LTD.

ONE-YEAR-OLD TOWNHOUSE situated in a quiet area close to Royal Colwood Golf Course. Three bedrooms, nice LR and DR, large recreation room. A real buy at $42,500 but make an offer. Owner has purchased. BEN GREIG, 388-6231 or 598-3105. Island Pacific Realty Ltd.

LARGE, SOUTH EXPOSURE, townhouse-condominium. Gold wall to wall shag, 2 baths, 3 bedrooms with wall to wall sculptured carpeting. Includes new deluxe fridge, stove, washer, dryer, and dishwasher. Patio is surrounded by Golf Course, parks, schools, stores, good bus transportation. Vacant. $42,900. 383-4568.

TOWNHOUSE, BY OWNER. Excellent location, 3 bedrooms, 1½ bathrooms, dining and living room with fireplace, kitchen, rec. room, utility, workshop. Wall-to-wall throughout, new fridge and stove included. Approximately 1,500 square feet. Small backyard, carport. Large 10¼% first mortgage. $41,500. 383-1468.

SEA, MOUNTAIN AND TREE views from this spacious quiet one-bedroom unit on top floor (4th) of new building. Across the street from beach, 2 blocks from Beacon Hill Park. Asking $31,500, existing mortgage or $21,500 at 10½ per cent can be assumed, 383-0539.

PRIVATE SALE. 3-BEDROOM condominium, new wall-to-wall throughout, close to everything, all appliances, new dishwasher. $30,900. 383-2835 evenings.

1-BEDROOM LUXURY SUITE, pool, sauna, and workshop. 10¼% mortgage. Private. $28,500. Phone 477-9429.

LARGE NEW CONDOMINIUM. 1100 square feet. Two bedroom, master ensuite. Rockland area. $39,900. 386-2391 after 7 p.m.

2-BEDROOM APARTMENT, TOP floor, view, elevator. Asking $27,500. Call 386-3975 after 6 p.m.

268 GARAGES FOR SALE, RENT OR WANTED

WANTED — GARAGE PREferably Oak Bay or Hillside area. Storage. 592-2360.

265 HOUSES WANTED TO BUY

Island Pacific Realty
3200 QUADRA 388-6231

I WILL BUY YOUR HOUSE OR DUPLEX IF SUITABLE FOR RENTAL. Please call my agent FREDDY STARKE, for quick decisions. 388-6231 or 479-3866.

SCOTTISH TEACHER

Urgently requires 2-bedroom home in any area with schools and bus transportation up to $50,000 CASH. CALL CHRIS GRIEG 388-6231 or 479-7995.

UVIC PROFESSOR

Requires 2 to 20 acres with liveable house, prefer Saanich Peninsula, but will consider other. Up to $80,000. URGENT. CHRIS GRIEG 388-6231 or 479-7995.

WANTED FOR
POTENTIAL PURCHASER

½ acre or more on Saanich Peninsula with old farm house in any condition. Purchaser can manage up to $50,000. Please call now. SHANE BEFURT, 388-6231 or 388-6275, Loc. 631. PURCHASER anxious to buy.

MUST BE SMALL

Up to $40,000. All cash. Two bedrooms and level lot. Required in any area on bus lines for prairie lady and daughter. Call CHRIS GREIG, 388-6231 or 479-7995.

GOLFER NEEDS

Urgently requires two bedroom home close to Golf Course with basement. Up to $47,000.00. Quickly call LARRY QUAGLIOTTI AT 479-6609 or 388-6231.

TWO ENGLISH LADIES

Urgently require 2 or 3 bedroom home with nice garden. Any nice area. All cash and up to $45,000. URGENT. CALL IRENE DALZIEL 388-6231 or 477-6380.

B.C. LAND
AND INSURANCE
AGENCY LTD.
530 BROUGHTON
388-5555

VERY SERIOUS
PURCHASER

Up to $35,000. All cash. 1-2 bedrms. Retired lady. Bus route. Good condition or will fix up. Serious request. Please call Chummy Crabbe, 479-7998, 388-5555.

BROWN BROS. on LANSHARD
385-8771 (ANYTIME)

GENUINE REQUEST

Retired couple from Calgary require a modern 3-bedroom home. Central Saanich or in town, with good-sized lot. Avid gardener. Possession flexible — cash money to low fifties. If you wish to sell please call REG SCHUMAKER 385-8771 or residence 598-2333.

PUT YOUR
TRUST
IN NATIONAL

LOCAL construction company requires a number of older homes to renovate for rentals. Call June Houghton—477-6185 or 386-2961.
UNIVERSITY AREA — Family home urgently required. Up to $60,000. Call June Houghton 477-6185 or 386-2961.
NATIONAL TRUST CO. LTD.

WANTED

1. Roomy 2-Bdrm, D.R., L.R. Full basmt. Secluded or views, $40,000. Will buy or trade for a larger comfortable Fairfield Condominium.
2. 1-2 Bdrm house on small acreage. Saanich or Peninsula preferred.
3. 3-bdrm, D.R., L.R. Full basmt, 1200 sq. ft. Fairfield. $40-45,000.
Tony Brogan Anna Chandler
388-6275 Local 2472 or 2462
Douglas Realty
385-8784

HOUSE OR REVENUE PROPERTY, large lot with view Victoria. 245-4305.

265 HOUSES WANTED TO BUY

WANTTD! WANTED!

OLDER home Rockland, Oak Bay or similar good area. Rooms must be large (for antique furniture) and have charm or character up to $125,000. Please call ROMA NICOLL 384-8001. The Royal Trust Co.

CASH FOR YOUR
HOUSE
INVESTORS NEED HOUSE
IN ANY AREA UP TO
$35,000
IMMEDIATE DECISION
CALL
GLENN NICHOLLS
388-6231 OR
388-6275 LOC. 358,
ISLAND PACIFIC REALTY

WANTED! WANTED!
EAST OF McKENZIE

in Lakehill — North Quadra area up to $55,000. 3 bedrooms, full basement home reasonably new. Please call ROMA NICOLL 384-8001. The Royal Trust Co.

HAVE SOME
BUYERS

for 2 or 3 bedroom homes. Preferably less than 30 yrs old $35,000 up to $69,000. Call GERRY FINNIGAN, ISLAND PACIFIC REALTY, 388-6231 or 388-6275, Loc. 2516.

I WILL PAY ALL CASH

for your home if I find it suitable for rental or renovation. For immediate inspection and same day decisions, call:
BILL CARNEGIE
385-7761 (24 Hrs.) 652-3627 (Res.)
D. F. HANLEY AGENCIES LTD.

WANTED

Several Houses under $35,000, for anxious buyers. Our easy financing results in quick sales.
Douglas Realty Ltd.
388-6275
388-6275 Local 2551

HELP

Wantad for a young family with $15,000 cash, a lot or acreage with seclusion and 3 bedroom home — at $45,000.00
382-5171 THE ZIEGLERS 592-1768
Canada Trust Co.

CASH CLIENTS

Will pay all cash or cash to mortgage for your 2 or 3-bedroom home with basement if possible. Call Victor Wong, 385-2458 or 479-6569, Byron Price and Assoc Ltd.

UPLANDS

Serious client desires outstanding one-level home in Uplands. Any price range considered. Call BOB HUGHES, Westgate Realty, 388-9941 or Res. 592-2128.

PRIVATE: FAMILY NEEDS 2 OR 3 bedroom home with or without basement. Willing to redocorate, up to $27,000 cash. 598-2370.

PRIVATE, WANT OLDER HOME, will pay cash, condition not essential. 479-2209.

WANTED: 3-BEDROOM HOUSE, garage, in quiet area. Up to $39,500 cash. 479-8650.

268 LISTINGS WANTED

SHAWNIGAN

LIST YOUR
PROPERTY WITH
WITH
743-5311 J. Ettema 743-2607
383-0311 G. Hodgson 384-7474

SHAWNIGAN REALTY LTD.
Shawnigan Lake 743-5311 / 383-0311

ROBERTS INVESTMENTS & MANAGEMENT LTD.
702-1175 Douglas St. 388-6691

HOUSES, LOTS, PROPERTIES WANTED TO LIST. CALL BOB KEELING, ISLAND PACIFIC REALTY, 388-6231 OR 383-3860.

LAND WANTED: WOULD LIKE to talk to reasonable people about 3 or 4 acres at a reasonable price. R. W. Kraft, 1248 - 204 Summit Ave., Prince Rupert, B.C. 624-3609.

270 EXCHANGE REAL ESTATE

PLAN TO BUILD?

Then YOU had better view this close-in (3½ mile circle) residential building lot — featuring beautiful country valley view, and year-round evergreen beauty. Sewer, Hydro and water all available. Will sell or trade approximately $13,000 equity. ML 8602. For RESULTS please call GORD. G. COWAN at 383-5741
OLYMPIC REALTY LTD.

271 LOTS FOR SAL

Canada, Russia tie one on

● Story, picture on Page 12

QUEBEC (CP) — Rival coaches Billy Harris of Canada and Boris Kulagin of the Soviet Union agreed Tuesday night that the fans were the major winners in the 3-3 tie that opened the eight-game international hockey series.

"Remember this is Sept. 17 — this is World Series time," said Harris. "It was outstanding hockey, particularly considering it is so early in the season."

Harris, who watched his team miss several opportunities to win the game in the closing moments, said he was pleased that his players showed better conditioning than he had counted on.

"I knew we were in good shape, but not if we could stand up to the pace of the Russians. We'll get stronger."

Kulagin, speaking through an interpreter, said neither team benefitted more than the other from the tie.

"This is a younger team than the Soviet team of two years ago, but I think it is stronger," said the former star of the national team.

"Certainly, this Canadian team is not weaker than the team of two years ago."

Kulagin said Alexander Yakushev, brilliant left-winger, suffered a leg injury. He did not play in the third period and it was not known whether he would play Thursday in Toronto in the second game of the series.

Harris said Team Canada apparently escaped injury. He will make some lineup changes before Thursday's game, he said, but did not elaborate.

"I think you can expect to see Gerry Cheevers in goal again in the second game."

Cheevers blocked 25 shots in a standout display.

Harris said the officiating by Josef Kompalla of West Germany was better than he had anticipated, although fans objected to many decisions.

Bobby Hull, Team Canada's best player, with two goals and an assist, did not express over-confidence.

"They're strong, impressive athletes. We knew they would be ready for us."

Gordie Howe stopped outside the dressing room to sign autographs and explain he was not surprised by the Russians. "We knew they were as good as they are. They're not softies."

Fans were big winners, says Harris after 3-3 series start

—CP

Hull (16) mobbed by mates after scoring tying goal, his second

Final
383-4111
After 11 p.m.
383-4115
CLASSIFIED
386-2121

The Daily Colonist.

Vancouver Island's Leading Newspaper Since 1858

Sunny, high 73
★ ★ ★
Weather Details On Page 2

No. 92 – 116th Year · VICTORIA, BRITISH COLUMBIA, WEDNESDAY, SEPTEMBER 18, 1974 · 15 CENTS DAILY 20 CENTS SUNDAY

Welfare shortfall

$100 million an oversight

Premier Barrett, appearing on a television talk show on Channel 6 in Victoria Tuesday, admitted there was $100 million shortfall in the human resources department this year.

However, he said, "We just underestimated . . . it was a budgeting error."

Barrett gave no indication as to who was responsible for the $100 million shortage in the original total budget of $284 million.

Barrett said in drawing up the department's budget, administration costs were somehow overlooked, according to a radio report of the talk show.

Embassy terrorists fly off

BULLETIN

TOKYO (Reuter) — The French Boeing 707 carrying four Japanese Red Army extremists from The Hague embassy siege landed in Aden today, the Japanese National Broadcasting Corp. reported.

AP—UPI

THE HAGUE, Netherlands — Three armed Japanese Red Army terrorists ended their occupation of the French Embassy on Tuesday night and freed the ambassador and eight other men they had held since Friday. They and a comrade whose freedom they won left the Netherlands by air for the Middle East.

The Damascus airport control tower said the plane was last heard from over Luxor, south of Cairo, Egypt, heading south.

They said the plane might be going to Aden, on the southwestern tip of the Arabian Peninsula, or to Sudan.

No injuries were reported to any of the hostages.

Dutch Finance Minister Willem Duisenberg said on national television that the terrorists were given $300,000 ransom, but did not say who had paid the money. The French government rejected a demand for $1 million.

The terrorists were accompanied on an Air France Boeing 707 by a Red Army comrade, Yutaka Furuya, who was released from a French prison a few hours after they took over the embassy last Friday.

Officials at Schiphol Airport said it was uncertain whether authorities at Damascus, Syria, would let the aircraft land in the Middle Eastern country.

Dutch Premier Joop den Uyl said in a news conference the terrorists surrendered their hand grenades and automatic weapons but took two pistols with them "so they can commit suicide if necessary."

Den Uyl said the Japanese government played a key role in the negotiations.

Justice Minister Andreas van Agt called the three Japanese guerrillas "pros" but said they were worn down by negotiations. He said they

Continued on Page 2

—AP

Terrorists, hostages ride bus to Amsterdam airport

ICBC books to open in spring – premier

Premier Barrett pledged Tuesday that the books of the Insurance Corporation of B.C. would be opened for full public inspection next spring.

The premier made the statement during a CHEK-TV phone-in program as a "public commitment" that the legislature's public accounts committee will be given complete access to the financial standing of ICBC.

"They can have a strong go at ICBC this spring," the premier said. But he added that his government would not respond to "wild opposition charges" of financial disaster.

Earlier this month Barrett predicted ICBC would lose around $18.5 million this year.

Tuesday he modified that statement in saying he hoped the final loss figure would be closer to Transport Minister Robert Strachan's forecast. A week before the premier's statement, Strachan had estimated ICBC would show a slight loss or break even.

"I hope my figure will be wrong," Barrett said. "But even if we keep it at about 10 per cent, we'll have done very well."

The premier avoided direct answers to questions from a caller seeking reasons for the departure of several key executives in recent months. "Some were hired who didn't fit in," Barrett said. "But we've done very well over the long haul."

Premier Barrett stood firm on the recently announced intention to again increase the price of natural gas to United States users.

"We raised the price a year ago to 61 cents a thousand cubic feet," Barrett said. "And I told the Americans at that time that they could expect further increases. We were selling to them for 35 cents while they were purchasing gas from Louisiana for $1.35. That didn't make sense.

"I have told them that if they can get Louisiana to cut back its price we'll consider holding ours in line. But $1.35 is our target although naturally we won't be going to that immediately. Our increase will still be lower than $1.35 they are paying for their own gas."

Asked about the threat to increase tanker traffic down Juan de Fuca Strait if natural gas priced increased, Barrett dismissed it as "not serving any useful purpose."

The premier said he would be meeting with Washington Governor Dan Evans Saturday and that gas prices would be discussed. "I think we can work it out," he said.

Health could use whole B.C. budget

VERNON (CP) — Health Minister Dennis Cocke says there isn't enough money in the whole provincial budget to provide the kind of health care he would like to see in B.C.

Cocke asked the Associated Boards of Health of B.C. meeting here Tuesday to help him set priorities for health care.

"We cannot finance a doubtful program at the expense of a viable program," he said.

Opposition Leader William Bennett's call for massive cutbacks in government spending is discarded because he doesn't understand the need to improve health care services, said Cocke.

Cocke also disagreed with the call of the B.C. Federation of Women for immediate implementation of Dr. Richard Foulkes' report on health care in the province. He said there is not enough money to create the kind of reorganization called for in the report. Some measures — amalgamating health insurance carriers and lowering the cost of ambulances — have been adopted.

Even Reds may reject them

Agence France-Presse

TOKYO — The Japanese Red Army terrorists flying from the Netherlands apparently are heading for North Korea as a last resort, officials of the Japanese National Police Agency (NPA) said today.

The Red Army knew its men were unwelcome in North Korea, NPA said. The fact that the terrorists were going to North Korea anyway indicated that they did not expect to be given sanctuary elsewhere.

North Korean President Kim Il Sung told visiting Japanese socialists some time ago that he did not want any Red Army men in his country.

North Korea refused to accept Japanese guerrillas who burned oil tanks at Singapore and hijacked a ferry boat last January. They finally were given refuge in South Yemen at the request of a Palestinian guerrilla group after other Arab countries declined to take them, the NPA said.

Call for boycott

TORONTO (UPI) — U.S. war resisters were planning Tuesday an international conference to lay down strategy for a continued fight for unconditional amnesty and a boycott of President Ford's "earned re-entry" proposal.

Amex-Canada, the largest of the draft evader groups in Canada, said that representatives of U.S. exile groups from Sweden, England and France would attend.

Jailed evaders freed 30 days

WASHINGTON (AP) — William Saxbe, United States attorney-general, ordered the temporary release Tuesday of all federal prisoners serving time for U.S. military draft evasion.

Meanwhile, a 22-year-old man who turned himself in to the U.S. attorney in San Francisco Tuesday became the first to seek amnesty under President Ford's clemency plan.

Telephone calls started trickling in Tuesday to the Pentagon and other military centres as military deserters, draft resisters, their relatives and their lawyers sought information about the plan announced by Ford Monday.

John Barry, 22, who surrendered in San Francisco, said he did it because "I don't want the government to have anything on me to throw me in jail and mess up my life."

A U.S. bureau of prisons spokesman in Washington said 95 prisoners were affected by Saxbe's release order. Most were released on 30-day furloughs.

The spokesman said some other men serving draft evasion terms were ineligible for furloughs because other charges are pending against them or they are serving concurrent sentences for convictions not related to draft violations.

Government officials urged draft dodgers and deserters living in Canada to call or write before reporting to a U.S. attorney or military authorities. The 4,500 evaders and deserters believed living in Canada have 15 days from the date to re-enter the country and report to authorities.

Persons who report to customs officials at the border will be checked off, but will not be followed.

U.S. launches sun fund

WASHINGTON (UPI) — The U.S. Senate approved a bill Tuesday to start the United States on a billion-dollar effort to get much of its energy from the sun.

The bill, sponsored by Senator Hubert Humphrey, would authorize $100 million next fiscal year to speed up federal solar research and development.

The measure is similar to one the house will take up Wednesday. It states a five-year goal for $1 billion in federal money to bring solar energy into use on a large scale.

Senator J. Bennett Johnston, who guided the senate bill to unanimous passage by voice vote, said the nation needs the sun's energy because it is faced with "relentless depletion of our non-renewable fossil fuel sources."

Turning the sun's energy into usable forms on earth is a "clean and renewable" way to run factories, heat homes and light cities, Johnston said.

Humphrey said the sun's energy has a big advantage in a day of world economic problems, oil embargoes, and international conflicts. "The sun knows no nationality."

Turkish premier sheds partner

ANKARA (UPI) — Premier Bulent Ecevit won his party's permission Tuesday to disband his coalition government and get rid of an unwanted partner, the ultraconservative National Salvation Party.

Inside

Senate studies report on Chile —Page

B.C. gas users won't go short —Page 8

Coho plentiful, and big to boot —King Fisherman, 11

Nixon bound for hospital —Names in News, 24

Police plug away in murder probe —Page 28

Background	5
Bridge	31
Classified	29 - 38
Comics	17
Crossword	32
Entertainment	25
Family	21 - 23
Finance	6, 7
King Fisherman	11
Marine Calendar	28
Names in the News	24
Provincial Court	8
Sport	12, 13, 16
Television	30

Found 15 miles from Nanaimo

Plane used in ambulance hunt

It took an air patrol and an RCMP helicopter from Victoria to find an ambulance Tuesday evening that had earlier been stolen from Nanaimo Regional General Hospital.

Police said the ambulance, owned by Island Ambulance Service of Nanaimo, was taken from the hospital grounds at about 2 p.m. Tuesday.

Police spotted the vehicle a short time later, and chased it for more than an hour. Before losing sight of it, it was chased over a wide area north of the city in Northfield, Departure Bay and Wellington district.

For several hours during the afternoon, police were asking the public to report sightings of any ambulance in the Nanaimo area.

The police helicopter and a plane, chartered from Pacific Coastal Airline, were called in a short time later, and the missing ambulance was spotted from the air at Northwest Bay, about 15 miles north of the city.

After examining the vehicle, police said its undercarriage was damaged and there was a hole in the transmission case. It had to be towed to Nanaimo for repairs.

About an hour after the ambulance was found, police took a Nanaimo man into custody. He was found in a house on nearby Nanoose Bay flats. No charges have been laid.

Police said the man was a hospital patient due to be transferred to the Riverview Hospital in Coquitlam, but he broke away from attendants and escaped from the hospital.